

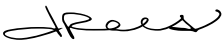



## NOTICE OF AWARD

State Of Missouri  
Office Of Administration  
Division Of Purchasing  
PO Box 809  
Jefferson City, MO 65102-0809  
<http://oa.mo.gov/purchasing>

<b>CONTRACT NUMBER</b> CC191557002	<b>CONTRACT TITLE</b> Tires, Tubes and Services - Statewide
<b>AMENDMENT NUMBER</b> N/A	<b>CONTRACT PERIOD</b> August 8, 2022 through March 31, 2024
<b>REQUISITION/REQUEST NUMBER</b> N/A	<b>MissouriBUYS SYSTEM ID</b> MB00021723
<b>CONTRACTOR NAME AND ADDRESS</b> Continental Tire the Americas, LLC 1830 MacMillan Par Dr. Fort Mill, SC 29707	<b>STATE AGENCY'S NAME AND ADDRESS</b> State of Missouri Various Agency Locations
<b>ACCEPTED BY THE STATE OF MISSOURI AS FOLLOWS:</b>  In accordance with section 34.046, RSMo, contract CC191557002 between the State of Missouri and Continental Tire the Americas, LLC is hereby awarded by the State of Missouri consisting of the attached documentation as specified on page 2 of the attached Cooperative Contract Procurement document.	
<b>BUYER</b> Jennie Rees	<b>BUYER CONTACT INFORMATION</b> Email: Jennie.Rees@oa.mo.gov Phone: (573) 751-6442 Fax: (573) 526-9816
<b>SIGNATURE OF BUYER</b> 	<b>DATE</b> 8/8/2022
<b>DIRECTOR OF PURCHASING</b>  Karen S. Boeger	



**STATE OF MISSOURI  
OFFICE OF ADMINISTRATION  
DIVISION OF PURCHASING (PURCHASING)  
COOPERATIVE CONTRACT PROCUREMENT**

**CONTRACT NO.:** CC191557002  
**REQ NO.:** N/A  
**TITLE:** Tires, Tubes and Services

**BUYER:** Jennie Rees  
**PHONE NO.:** (573) 751-6442  
**E-MAIL:** jennie.rees@oa.mo.gov

**TO:** Continental Tire the Americas, LLC  
1830 MacMillan Park Dr.  
Fort Mill, SC 29707

**RETURN DOCUMENT TO THE DIVISION OF PURCHASING (PURCHASING) BY E-MAIL, FAX, OR MAIL/COURIER:**

<b>SCAN AND E-MAIL TO:</b>	<a href="mailto:jennie.rees@oa.mo.gov">jennie.rees@oa.mo.gov</a>
<b>FAX TO:</b>	(573) 526-9816

**DELIVER SUPPLIES/SERVICES FOB (Free On Board) DESTINATION TO THE FOLLOWING ADDRESS:**

**State of Missouri  
Various Agency Locations**

The Contractor hereby agrees to provide the services and/or supplies described in the attached State of Iowa Contract # 19103 for the State of Missouri subject to the conditions stated on page 2. The Contractor further agrees that when a Notice of Award is signed and issued by an authorized official of the State of Missouri, a binding contract shall exist between the Contractor and the State of Missouri. The Contractor must be registered in MissouriBUYS. If not registered in MissouriBUYS, the Contractor must register in MissouriBUYS immediately upon request by the state.

**SIGNATURE REQUIRED**

<b>VENDOR NAME</b>	MissouriBUYS SYSTEM ID (SEE VENDOR PROFILE - MAIN INFORMATION SCREEN)	
Continental Tire The America's, LLC	21723	
<b>MAILING ADDRESS</b>		
1830 MacMillan Park Drive		
<b>CITY, STATE, ZIP CODE</b>		
Fort Mill, SC 29707		
<b>CONTACT PERSON</b>		<b>EMAIL ADDRESS</b>
Peter Wesselman		Peter.Wesselman@conti-na.com
<b>PHONE NUMBER</b>		<b>FAX NUMBER</b>
803-280-7842		1 (704) 587-6556
<b>VENDOR TAX FILING TYPE WITH IRS (CHECK ONE)</b>		
<input checked="" type="checkbox"/> Corporation <input type="checkbox"/> Individual <input type="checkbox"/> State/Local Government <input type="checkbox"/> Partnership <input type="checkbox"/> Sole Proprietor <input type="checkbox"/> IRS Tax-Exempt		
<b>AUTHORIZED SIGNATURE</b>	<b>DocuSigned by:</b>	<b>DATE</b>
		6/27/2022                      6/27/2022
<b>PRINTED NAME</b>	<b>TITLE</b>	
Chris Charity	VP of Sales	SVP Sales & Marketing

**CONTRACT TITLE: TIRES, TUBES AND SERVICES**

**CONTRACT PERIOD: DATE OF AWARD THROUGH MARCH 31, 2024**

Contract CC191557002 is awarded by the State of Missouri consisting of the following:

- ❖ The attached Contract #19103, signed by the State of Iowa on 1/8/19;
- ❖ The attached Continental Technical Proposal;
- ❖ The attached Participating Addendum;
- ❖ The attached Continental – Amendment 1 Jan 2019;
- ❖ The attached Continental – NASPO Pricing 4.1.22 – 3.31.23; and
- ❖ The attached RFP #1118005083 issued by the State of Iowa on May 18, 2018, including addendums 1 through 6

**Scope:**

The contractor shall provide the products and services specified by the State of Missouri at the firm, fixed prices specified in the attached documentation. All references to the State of Iowa and NASPO ValuePoint, in the attached documentation shall be deemed to refer to the State of Missouri with the exception of information specific to the State of Iowa and NASPO ValuePoint such as background information, statistical/factual information, etc.

The contractor shall submit invoices for supplies and services provided for the State of Missouri to the address shown on Page 1.

**Cooperative Procurement Program:**

The contractor shall participate in the State of Missouri's Cooperative Procurement Program. The contractor shall provide tires, tubes and services as described herein under the terms and conditions, requirements and specifications of the contract, including prices, to other government entities in accordance with the Technical Services Act (section 67.360, RSMo, which is available on the internet at:

<http://www.moga.mo.gov/mostatutes/stathtml/06700003601.html>

The contractor shall further understand and agree that participation by other governmental entities is discretionary on the part of that governmental entity and the State of Missouri bears no financial responsibility for any payments due to the contractor by such governmental entities.

**Business Compliance:**

The vendor must be in compliance with the laws regarding conducting business in the State of Missouri. The vendor certifies by signing the signature page of this original document and any addendum signature page(s) that the vendor and any proposed subcontractors either are presently in compliance with such laws or shall be in compliance with such laws prior to any resulting contract award. The vendor shall provide documentation of compliance upon request by the Division of Purchasing. The compliance to conduct business in the state shall include, but not necessarily be limited to:

- a. Registration of business name (if applicable) with the Secretary of State at <http://sos.mo.gov/business/startBusiness.asp>
- b. Certificate of authority to transact business/certificate of good standing (if applicable)
- c. Taxes (e.g., city/county/state/federal)
- d. State and local certifications (e.g., professions/occupations/activities)
- e. Licenses and permits (e.g., city/county license, sales permits)
- f. Insurance (e.g., worker's compensation/unemployment compensation)

The vendor should refer to the Missouri Business Portal at <http://business.mo.gov> for additional information.

**Federal Funds Requirement:**

The contractor shall understand and agree that this procurement may involve the expenditure of federal funds. Therefore, in accordance with the Departments of Labor, Health and Human Services, and Education and Related Agencies Appropriations Act, Public Law 101-166, Section 511, "Steven's Amendment", the contractor shall not issue any statements, press releases, and other documents describing projects or programs funded in whole or in part with Federal funds unless the prior approval of the state agency is obtained and unless they clearly state the following as provided by the state agency:

- the percentage of the total costs of the program or project which will be financed with Federal funds;
- the dollar amount of Federal funds for the project or program; and
- percentage and dollar amount of the total costs of the project or program that will be financed by nongovernmental sources.

**Debarment Certification:**

The contractor certifies by signing the signature page of this original document and any addendum signature page(s) that the contractor is not presently debarred, suspended, proposed for debarment, declared ineligible, voluntarily excluded from participation, or otherwise excluded from or ineligible for participation under federal assistance programs. The contractor should complete and return the attached certification regarding debarment, etc., **Exhibit A** with their proposal. This document must be satisfactorily completed prior to award of the contract.

**Anti-Discrimination Against Israel Act Certification:**

Anti-Discrimination Against Israel Act Contractor Requirements: If the contractor meets the definition of a company as defined in section 34.600, RSMo, and has ten or more employees, the contractor shall not engage in a boycott of goods or services from the State of Israel; from companies doing business in or with Israel or authorized by, licensed by, or organized under the laws of the State of Israel; or from persons or entities doing business in the State of Israel as defined in section 34.600, RSMo.

If the contractor meets the definition of a company as defined in section 34.600, RSMo, and the company's employees increases to ten or more during the life of the contract, then the contractor shall submit to the Division of Purchasing a completed Box C of the exhibit titled, Anti-Discrimination Against Israel Act Certification, and shall comply with the requirements of Box C.

Regardless of company status or number of employees, vendor is requested to complete and submit the applicable portion of **Exhibit B** - Anti-Discrimination Against Israel Act Certification with their response. Pursuant to section 34.600, RSMo, if the vendor meets the section 34.600, RSMo, definition of a "company" (<https://revisor.mo.gov/main/OneSection.aspx?section=34.600>) and the vendor has ten or more employees, the vendor must certify in writing that the vendor is not currently engaged in a boycott of goods or services from the State of Israel as defined in section 34.600, RSMo, and shall not engage in a boycott of goods or services from the State of Israel, if awarded a contract, for the duration of the contract. The applicable portion of the exhibit must be submitted prior to an award of a contract.

**Contractor’s Personnel:**

The contractor shall only employ personnel authorized to work in the United States in accordance with applicable federal and state laws. This includes but is not limited to the Illegal Immigration Reform and Immigrant Responsibility Act (IIRIRA) and INA Section 274A.

If the contractor is found to be in violation of this requirement or the applicable state, federal and local laws and regulations, and if the State of Missouri has reasonable cause to believe that the contractor has knowingly employed individuals who are not eligible to work in the United States, the state shall have the right to cancel the contract immediately without penalty or recourse and suspend or debar the contractor from doing business with the state. The state may also withhold up to twenty-five percent of the total amount due to the contractor.

The contractor shall agree to fully cooperate with any audit or investigation from federal, state, or local law enforcement agencies.

**Outside United States:** If any products offered under this contract are being manufactured at sites outside the United States, the contractor MUST disclose such fact and provide details in the space below or on an attached page.

Are products being manufactured at sites outside the United States?

X \_\_\_ Yes \_\_\_ No

If yes, describe and provide details in the space below:

Continental Tire manufacturers tires in plants all over the world including the United States.

**Missouri Statewide Contract Quarterly Administrative Fee:**

In addition to any Administrative Fee terms outlined in the NASPO ValuePoint contract #19103, the contractor shall also pay a one percent (1%) administrative fee to the State of Missouri which shall apply to all payments received by the contractor for all products and/or services provided under the contract. Payment of the one percent administrative fee shall be non-negotiable.

The contractor shall pay the administrative fee at the end of each calendar quarter (i.e. March 31, June 30, September 30, December 31). The total administrative fee for a given quarter must equal one percent (1%) of the total payments (minus returns and credits) received by the contractor during the calendar quarter as reported on the contractor’s Missouri Statewide Contract Quarterly Administrative Fee Report specified below. The administrative fee must be received by the Division of Purchasing no later than the 15<sup>th</sup> calendar day of the month immediately following the end of the calendar quarter, unless the 15<sup>th</sup> is not a business day in which case the next business day thereafter shall be considered the administrative fee deadline.

Payments shall be made using one of the following acceptable payment methods:

- **Check:** Personal check, company check, cashier’s check, or money order made payable to the “Missouri Revolving Information Technology Trust Fund” and sent to the following mailing address: Division of Purchasing, P.O. Box 809, Jefferson City, MO 65102 – 0809 OR Division of Purchasing, 301 West High Street, Room 630, Jefferson City, MO 65101-1517. The contractor’s payment by check shall authorize the State of Missouri to process the check electronically. The contractor understands and agrees that any

returned check from the contractor may be presented again electronically and may be subject to additional actions and/or handling fees.

- **Electronic Payment:** Instructions on how to submit payments electronically by automated clearing house (ACH) will be provided upon request by contacting the Division of Purchasing at (573) 751-2387.

All payments of the administrative fee shall include the contract number (CC191557002) on any check or transmittal document.

### **Missouri Statewide Contract Quarterly Administrative Fee Report:**

The contractor shall submit a Missouri Statewide Contract Quarterly Administrative Fee Report to the Division of Purchasing which shall identify the total payments (minus returns and credits) received by the contractor from state agencies, political subdivisions, and universities that were made pursuant to the contract.

The contractor shall prepare and submit the Missouri Statewide Contract Quarterly Administrative Fee Report at the end of each calendar quarter (i.e. March 31, June 30, September 30, December 31) for total payments (minus returns and credits) received by the contractor during the calendar quarter. The Missouri Statewide Contract Quarterly Administrative Fee Report must be received by the Division of Purchasing (Purchasing) no later than the 15<sup>th</sup> calendar day of the month following the reporting quarter entered on the report, unless the 15<sup>th</sup> is not a business day in which case the next business day thereafter shall be considered the reporting deadline. Even if there has been no usage of the contract during the reporting quarter, the contractor must still submit a report and indicate no payments were received by marking the appropriate box on the report form.

The Missouri Statewide Contract Quarterly Administrative Fee Report form may be downloaded from the following Purchasing website: <http://oa.mo.gov/purchasing/vendor-information>. The Missouri Statewide Contract Quarterly Administrative Fee Report is also included herein as **Attachment 1**. The Missouri Statewide Contract Quarterly Administrative Fee Report must be submitted using one of the following methods:

- **Mail:** Division of Purchasing,  
P.O. Box 809  
Jefferson City MO 65102-0809

OR

- Division of Purchasing,  
301 West High Street, Room 630  
Jefferson City, MO 65101-1517
- **Fax:** (573) 526-9816
- **Email:** [ereports@oa.mo.gov](mailto:ereports@oa.mo.gov)

The contractor shall agree that the Division of Purchasing reserves the right to request modifications to the format and content of the Missouri Statewide Contract Quarterly Administrative Fee Report, the method of payment of the administrative fee, the timing for submission of the Missouri Statewide Contract Quarterly Administrative Fee Report, and/or timing for payment of the administrative fee. If and to the extent the contractor agrees, any such modifications shall be set forth in a formal written contract amendment signed and approved by and between the duly authorized representative of the contractor and the Division of Purchasing.

**Missouri Statewide Contract Quarterly Usage Report:**

The contractor shall submit a Missouri Statewide Contract Quarterly Usage Report to the Division of Purchasing (Purchasing) which shall provide the Data Element information listed below:

<b>Data Element</b>	<b>Description</b>
Contractor Name	Contractor name as it appears on the contract.
Statewide Contract Number	Statewide contract number as listed on the cover page of your contract with the State of Missouri.
Report Contact Name	Name of the person completing the report on behalf of the contractor.
Contact Phone Number	Phone number for the person completing the report.
Contact Email Address	Email address for the person completing the report.
Date Report Submitted	Date the Missouri Statewide Contract Quarterly Usage Report is submitted to Purchasing.
Reporting Quarter	Quarter for which the contractor is reporting purchases on the contract.
Entity Type	Indicate the type of entity by entering "S" for Missouri state agency, "P" for Missouri political subdivision, "U" for Missouri university, or "O" for political subdivision or state entity from another state.
Customer Name	Customer's name. If the customer has multiple locations, please only use the main entity name.
Product or Service Description	Description of product or service purchased.
Purchase Authorization Number/Identifier	Purchase Authorization Number/Identifier supplied by customer to contractor. Enter PO or other authorization number/identifier. If procurement card used, enter "P-Card".
Contract Line Item Number	Line item number on the contract.
Quantity Delivered	Quantity (i.e. excluding returns) of products delivered. Enter a quantity of "1" for a service/project.
Unit Price Charged	Unit Price Charged (i.e. excluding credits) for the product or service purchased.
Extended Price	Quantity Delivered X Unit Price Charged.

The contractor shall prepare and submit the Missouri Statewide Contract Quarterly Usage Report at the end of each calendar quarter (i.e. March 31, June 30, September 30, December 31) for the purchases made under the contract during the calendar quarter. The Missouri Statewide Contract Quarterly Usage Report must be received by the Division of Purchasing no later than the 15<sup>th</sup> calendar day of the month following the reporting quarter entered on the Missouri Statewide Contract Quarterly Usage Report, unless the 15<sup>th</sup> is not a business day in which case the next business day thereafter shall be considered the reporting deadline. Even if there has been no usage of the contract during the reporting quarter, the contractor must still submit a report and indicate no purchases were made.

The contractor must submit a Missouri Statewide Contract Quarterly Usage Report electronically either utilizing the "Missouri Statewide Contract Quarterly Usage Report" worksheet included herein in **Attachment 2** which is downloadable from <http://oa.mo.gov/purchasing/vendor-information> or utilizing another format which is Excel-exportable. The contractor must submit the Missouri Statewide Contract Quarterly Usage Report to the following email address: [ereports@oa.mo.gov](mailto:ereports@oa.mo.gov).

The contractor shall agree that the Division of Purchasing reserves the right to request modifications to the format and content of the Missouri Statewide Contract Quarterly Administrative Fee Report, the method of payment of the administrative fee, the timing for submission of the Missouri Statewide Contract Quarterly Administrative Fee Report, and/or timing for payment of the administrative fee. If and to the extent the contractor agrees, any such modifications shall be set forth in a formal written contract amendment signed and approved by and between the duly authorized representative of the contractor and the Division of Purchasing.

**Registration of Business Name (if applicable) with the Missouri Secretary of State:**

The vendor should indicate the vendor’s charter number and company name with the Missouri Secretary of State. Additionally, the vendor should provide proof of the vendor’s good standing status with the Missouri Secretary of State. If the vendor is exempt from registering with the Missouri Secretary of State pursuant to section 351.572, RSMo., identify the specific section of 351.572 RSMo., which supports the exemption.

	<b>Continental Tire The Americas, LLC</b>
<i>Charter Number (if applicable)</i>	<i>Company Name</i>
If exempt from registering with the Missouri Secretary of State pursuant to section 351.572 RSMo., identify the section of 351.572 to support the exemption:	



**EXHIBIT A**  
**Certification Regarding**  
**Debarment, Suspension, Ineligibility and Voluntary Exclusion**  
**Lower Tier Covered Transactions**

This certification is required by the regulations implementing Executive Order 12549, Debarment and Suspension, 29 CFR Part 98 Section 98.510, Participants' responsibilities. The regulations were published as Part VII of the May 26, 1988, Federal Register (pages 19160-19211).

(BEFORE COMPLETING CERTIFICATION, READ INSTRUCTIONS FOR CERTIFICATION)

- (1) The prospective recipient of Federal assistance funds certifies, by submission of this proposal, that neither it nor its principals are presently debarred, suspended, proposed for debarment, declared ineligible, or voluntarily excluded from participation in this transaction by any Federal department or agency.
- (2) Where the prospective recipient of Federal assistance funds is unable to certify to any of the statements in this certification, such prospective participant shall attach an explanation to this proposal.

Continental Tire The America's, LLC

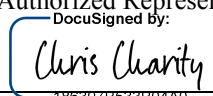
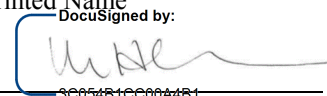
Company Name	DUNS # (if known)
Chris Charity                      William H. Caldwell	VP of Sales                                      SVP Sales & Marketing
Authorized Representative's Printed Name	Authorized Representative's Title
<small>DocuSigned by:</small>  <small>1863979533B04A0...</small> <i>Authorized Representative's Signature</i>	<small>DocuSigned by:</small>  <small>3C654B1CC00A4B1...</small>
	Date
	6/27/2022                                      6/27/2022

**Instructions for Certification**

1. By signing and submitting this proposal, the prospective recipient of Federal assistance funds is providing the certification as set out below.
2. The certification in this clause is a material representation of fact upon which reliance was placed when this transaction was entered into. If it is later determined that the prospective recipient of Federal assistance funds knowingly rendered an erroneous certification, in addition to other remedies available to the Federal Government, the Department of Labor (DOL) may pursue available remedies, including suspension and/or debarment.
3. The prospective recipient of Federal assistance funds shall provide immediate written notice to the person to which this proposal is submitted if at any time the prospective recipient of Federal assistance funds learns that its certification was erroneous when submitted or has become erroneous by reason of changed circumstances.
4. The terms "covered transaction," "debarred," "suspended," "ineligible," "lower tier covered transaction," "participant," "person," "primary covered transaction," "principal," "proposal," and "voluntarily excluded," as used in this clause, have the meanings set out in the Definitions and Coverage sections of rules implementing Executive Order 12549. You may contact the person to which this proposal is submitted for assistance in obtaining a copy of those regulations.
5. The prospective recipient of Federal assistance funds agrees by submitting this proposal that, should the proposed covered transaction be entered into, it shall not knowingly enter into any lower tier covered transaction with a person who is debarred, suspended, declared ineligible, or voluntarily excluded from participation in this covered transaction, unless authorized by the DOL.
6. The prospective recipient of Federal assistance funds further agrees by submitting this proposal that it will include the clause titled "Certification Regarding Debarment, Suspension, Ineligibility and Voluntary Exclusion - Lower Tier Covered Transactions," without modification, in all lower tier covered transactions and in all solicitations for lower tier covered transactions.
7. A participant in a covered transaction may rely upon a certification of a prospective participant in a lower tier covered transaction that it is not debarred, suspended, ineligible, or voluntarily excluded from the covered transaction, unless it knows that the certification is erroneous. A participant may decide the method and frequency by which it determines the eligibility of its principals. Each participant may but is not required to check the List of Parties Excluded from Procurement or Nonprocurement Programs.
8. Nothing contained in the foregoing shall be construed to require establishment of a system of records in order to render in good faith the certification required by this clause. The knowledge and information of a participant is not required to exceed that which is normally possessed by a prudent person in the ordinary course of business dealings.
9. Except for transactions authorized under paragraph 5 of these instructions, if a participant in a covered transaction knowingly enters into a lower tier covered transaction with a person who is suspended, debarred, ineligible, or voluntarily excluded from participation in this transaction, in addition to other remedies available to the Federal Government, the DOL may pursue available remedies, including suspension and/or debarment.

**EXHIBIT B**  
**ANTI-DISCRIMINATION AGAINST ISRAEL ACT CERTIFICATION**

**Statutory Requirement:** Section 34.600, RSMo, precludes entering into a contract with a company to acquire products and/or services “unless the contract includes a written certification that the company is not currently engaged in and shall not, for the duration of the contract, engage in a boycott of goods or services from the State of Israel; companies doing business in or with Israel or authorized by, licensed by, or organized under the laws of the State of Israel; or persons or entities doing business in the State of Israel.”

**Exceptions:** The statute provides two exceptions for this certification: 1) “contracts with a total potential value of less than one hundred thousand dollars” or 2) “contractors with fewer than ten employees.” Therefore the following certification is required prior to any contract award.

Section 34.600, RSMo, defines the following terms:

**Company** - any for-profit or not-for-profit organization, association, corporation, partnership, joint venture, limited partnership, limited liability partnership, limited liability company, or other entity or business association, including all wholly-owned subsidiaries, majority-owned subsidiaries, parent companies, or affiliates of those entities or business associations.

**Boycott Israel and Boycott of the State of Israel** - engaging in refusals to deal, terminating business activities, or other actions to discriminate against, inflict economic harm, or otherwise limit commercial relations specifically with the State of Israel; companies doing business in or with Israel or authorized by, licensed by, or organized under the laws of the State of Israel; or persons or entities doing business in the State of Israel, that are all intended to support a boycott of the State of Israel. A company’s statement that it is participating in boycotts of the State of Israel; companies doing business in or with Israel or authorized by, licensed by, or organized under the laws of the State of Israel; or persons or entities doing business in the State of Israel, or that it has taken the boycott action at the request, in compliance with, or in furtherance of calls for a boycott of the State of Israel; companies doing business in or with Israel or authorized by, licensed by, or organized under the laws of the State of Israel; or persons or entities doing business in the State of Israel shall be considered to be conclusive evidence that a company is participating in a boycott of the State of Israel; companies doing business in or with Israel or authorized by, licensed by, or organized under the laws of the State of Israel; or persons or entities doing business in the State of Israel; provided, however that a company that has made no such statement may still be considered to be participating in a boycott of the State of Israel; companies doing business in or with Israel or authorized by, licensed by, or organized under the laws of the State of Israel; or persons or entities doing business in the State of Israel if other factors warrant such a conclusion.

**Certification:** The vendor must therefore certify their current status by completing either Box A, Box B, or Box C on the next page of this Exhibit.

<b>BOX A:</b>	To be completed by any vendor that <u>does not meet the definition of “company”</u> above, hereinafter referred to as “Non-Company.”
<b>BOX B:</b>	To be completed by a vendor that meets the definition of “Company” but has <u>less than ten employees.</u>
<b>BOX C:</b>	To be completed by a vendor that <u>meets the definition of “Company”</u> and <u>has ten or more employees.</u>

**EXHIBIT B, CONTINUED**

**BOX A – NON-COMPANY ENTITY**

I certify that \_\_\_\_\_ (Entity Name) currently **DOES NOT MEET** the definition of a company as defined in section 34.600, RSMo, but that if awarded a contract and the entity’s business status changes during the life of the contract to become a “company” as defined in section 34.600, RSMo, and the entity has ten or more employees, then, prior to the delivery of any services and/or supplies as a company, the entity agrees to comply with, complete, and return Box C to the Division of Purchasing at that time.

\_\_\_\_\_  
Authorized Representative’s Name (Please Print)

\_\_\_\_\_  
Authorized Representative’s Signature

\_\_\_\_\_  
Entity Name

\_\_\_\_\_  
Date

**BOX B – COMPANY ENTITY WITH LESS THAN TEN EMPLOYEES**

I certify that \_\_\_\_\_ (Company Name) **MEETS** the definition of a company as defined in section 34.600, RSMo, and currently has less than ten employees but that if awarded a contract and if the company increases the number of employees to ten or more during the life of the contract, then said company shall comply with, complete, and return Box C to the Division of Purchasing at that time.

\_\_\_\_\_  
Authorized Representative’s Name (Please Print)

\_\_\_\_\_  
Authorized Representative’s Signature

\_\_\_\_\_  
Company Name

\_\_\_\_\_  
Date

**BOX C – COMPANY ENTITY WITH TEN OR MORE EMPLOYEES**

I certify that Continental Tire the Americas LLC (Company Name) **MEETS** the definition of a company as defined in section 34.600, RSMo, has ten or more employees, and is not currently engaged in a boycott of goods or services from the State of Israel; companies doing business in or with Israel or authorized by, licensed by, or organized under the laws of the State of Israel; or persons or entities doing business in the State of Israel as defined in section 34.600, RSMo. I further certify that if the company is awarded a contract for the services and/or supplies requested herein said company shall not engage in a boycott of goods or services from the State of Israel; companies doing business in or with Israel or authorized by, licensed by, or organized under the laws of the State of Israel; or persons or entities doing business in the State of Israel as defined in section 34.600, RSMo, for the duration of the contract.

Chris Charity

William H. Caldwell

DocuSigned by:  
*Chris Charity*

DocuSigned by:  
*William H. Caldwell*

\_\_\_\_\_  
Authorized Representative’s Name (Please Print)

\_\_\_\_\_  
Authorized Representative’s Signature

Continental Tire the Americas LLC

6/27/2022

6/27/2022

\_\_\_\_\_  
Company Name

\_\_\_\_\_  
Date

**PARTICIPATING ADDENDUM**



**TIRES, TUBES AND SERVICES**

Led by the **State of Iowa**

**Master Agreement #:** 19103  
**Contractor:** Continental Tire the Americas, LLC  
**Participating Entity:** STATE OF MISSOURI

This Participating Addendum is entered into by Contractor and Participating Entity (collectively, the “Parties”).

**Scope and Participation:**

1. Scope: This addendum covers the Tires, Tubes and Services led by NASPO ValuePoint/State of Iowa for use by state agencies and other entities located in the State of Missouri authorized by the state’s statutes to utilize State of Missouri contracts with the prior approval of the state’s chief procurement official.
2. Participation: Use of the specific NASPO ValuePoint cooperative contract by agencies, political subdivisions and other entities (including cooperatives) authorized by an individual state’s statutes to use state contracts are subject to the prior approval of the respective State Chief Procurement Official. Issues of interpretation and eligibility for participation are solely within the authority of the State Chief Procurement Official.
3. Term:
  - This Participating Addendum shall become effective as of the date of the last signature below and shall terminate upon the expiration or termination of the Master Agreement, as amended, unless the Participating Addendum is terminated sooner in accordance with the terms set forth herein.
  - This Participating Addendum shall become effective as of the date of the last signature below and shall terminate on [date], unless terminated sooner or otherwise amended in accordance with the terms set forth herein. Notwithstanding the previous, in no event shall the term of the Participating Addendum exceed the term of the Master Agreement, as amended.
4. Primary Contacts: The following (or their named successors) are the primary contact individuals for this Participating Addendum:

**CONTRACTOR:**

Name:	Peter Wesselman
Address:	1830 MacMillan Park Dr., Fort Mill, SC 29707
Telephone:	803-280-7842
Fax:	N/A
Email:	<a href="mailto:Peter.Wesselman@conti-na.com">Peter.Wesselman@conti-na.com</a>

**PARTICIPATING ADDENDUM**



**TIRES, TUBES AND SERVICES**

Led by the **State of Iowa**

**PARTICIPATING ENTITY:**

Name:	Jennie Rees
Address:	301 W. High Street, Rm. 630, Jefferson City, MO 65101
Telephone:	573-751-6442
Fax:	573-526-9816
Email:	Jennie.Rees@oa.mo.gov

5. Participating Entity Modifications and Additions to the Master Agreement:

- This Participating Addendum incorporates all terms and conditions of the Master Agreement as applied to the Participating Entity and Contractor.
- This Participating Addendum incorporates all terms and conditions of the Master Agreement as applied to the Participating Entity and Contractor, **subject to the following limitations, modifications, and additions:**
  - **See attached State of Missouri Coop Contract Document CC191557002.**
  - **For informational purposes, the contractor is requested to complete Attachment 1 of this Participating Addendum regarding their economic impact to the State of Missouri.**

6. Subcontractors: All contractors, dealers, and resellers authorized to provide sales and support in Participating Entity’s state, as shown on Contractor’s NASPO ValuePoint-specific webpage, may provide sales and service support to users of this Participating Addendum. Participation of Contractor’s contractors, dealers, and resellers will be in accordance with the terms and conditions set forth in the Master Agreement.

7. Orders: Any order placed by Participating Entity or a Purchasing Entity for a product offered through this Participating Addendum shall be deemed to be a sale under, and subject to the pricing and other terms and conditions of, the Master Agreement unless the parties to the order agree in writing that another contract or agreement applies to the order.



**TIRES, TUBES AND SERVICES**  
 Led by the **State of Iowa**

IN WITNESS WHEREOF, the Parties have executed this Participating Addendum.

**PARTICIPATING ENTITY**

**CONTRACTOR**

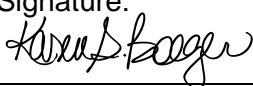
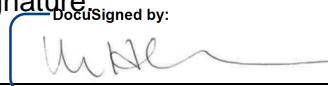
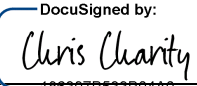
Signature: 	Signature: DocuSigned by: 	DocuSigned by: 
Name: Karen S. Boeger	Name: 3C054B1CC00A4B1... William H. Caldwell	Name: 186397B533B04A0... Chris Charity
Title: Director, Division of Purchasing	Title: SVP Sales & Marketing	Title: VP of Sales
Date: 8/5/22	Date: 6/27/2022	Date: 6/27/2022

For questions regarding NASPO ValuePoint Participating Addendums, please contact the Cooperative Contract Coordinator team at [info@naspovaluepoint.org](mailto:info@naspovaluepoint.org).

Fully executed NASPO ValuePoint Participating Addendums must be submitted via email in PDF format to [pa@naspovaluepoint.org](mailto:pa@naspovaluepoint.org).

**TIRES, TUBES AND SERVICES**

Led by the **State of Iowa**

---

-Continental Tire does not have any dealers that are classified as MBE/WBE in the State of Missouri.

5. List all Missouri Organizations for the Blind or any Missouri Sheltered Workshops as listed at Websites <http://dese.mo.gov/special-education/sheltered-workshops/directories>, <http://www.lhbindustries.com> and <http://www.alphapointe.org> you will use in the provision of products and services under the contract:

-Continental Tire does not have any dealers that are classified as organizations for the Blind or any Missouri Sheltered Workshops.

**TIRES, TUBES AND SERVICES**  
Led by the **State of Iowa**

---

**ATTACHMENT 1**  
**MISSOURI ECONOMIC IMPACT**

The utilization of Missouri businesses and Missouri employees and other positive economic impact in the provision of the products and/or services under the agreement between the State of Missouri and the vendor is highly desirable for the State of Missouri. Therefore, please provide responses to the following to describe your Missouri economic impact.

1. Provide a description of the company's economic presence within the State of Missouri, including Missouri employees statistics, Missouri business facilities (size, type of facility, location), Missouri subcontractors, etc.
  - In 2021 Continental Tire had 10 employees in the State of Missouri, These employees work remotely from home or commute to a facility in another State. Continental Tire
2. Provide a description of the proposed services that will be performed and/or the proposed products that will be provided by the Missourians and/or Missouri products under Missouri Contract Number (CC191557002).
  - Continental Tire will provide Tires as listed under the NASPO contract including, PLT, TT and CST products. We will also provide our network of independent dealers to provide services to the agencies using the NASPO contract.
3. Provide a description of the economic impact returned to the State of Missouri through tax revenue obligations.

CTA has MO Tax Return available for 2020, 2021 is not yet complete.

For MO – 1120 2020 Income tax Return:

MO tax liability was zero due to losses  
Estimated payment carryforward was \$38,778

CTA files a City of Kansas City, MO Annual Business License Application: 2021 payment was \$7,351.97

CTA files a Vendor's Use Tax Return monthly: May 2022 payment was \$10,018.14.

-

xx

4. List all Missouri certified Minority Business Enterprises (MBE)/Women Business Enterprises (WBE) as defined at Website: <http://oeo.mo.gov> you will use in the provision of products and services under the contract:



**PARTICIPATING ADDENDUM**



**TIRES, TUBES AND SERVICES**

Led by the **State of Iowa**

---

6. List all Missouri Service-Disabled Veteran Business Enterprises (SDVE's) as listed at Website <http://oa.mo.gov/purchasing/vendor-information/missouri-service-disabled-veteran-business-enterprise-sdve-information> you will use in the provision of products and services under the contract:
  - Continental Tire does not have any dealers that are classified as Service-Disabled Veteran Business Enterprises (SDVE's)

**Iowa Department of Administrative Services**  
**Contracts Declaration & Execution Page**

Title of Contract: Tires, Tubes and Services – NASPO ValuePoint		Bid Proposal Number RFP1118005083	Contract Number 19103
This Agreement is entered into between the State of Iowa (by and through its agency, the Department of Administrative Services) and the Contractor named below:			
State Agency's Name: Iowa Department of Administrative Services – Central Procurement Bureau			
Contractor's Name: Continental Tire the Americas, LLC			
Contract to Begin: April 1, 2019	Date of Expiration: March 31, 2024	Annual Extensions: None	
The parties agree to comply with the terms and conditions and attachments which are by this reference made a part of the Agreement:			
Section 1 – Terms & Conditions .....			Page 2
Section 2 – Scope of Work.....			Page 23
Section 3 – Pricing.....			Page 31
Section 4 – Contacts .....			Page 33

**IN WITNESS WHEREOF, this Agreement has been executed by the parties hereto**

**Contractor: Continental Tire the Americas, LLC**

By (Authorized Signature) 		Date Signed 1/8/19
Printed Name and Title of Person Signing George P. Swartz III, Secretary		Kevin P. Collins Assistant Secretary

Address  
1830 MacMillan Park Dr., Fort Mill, SC 29707

**State of Iowa: Department of Administrative Services – Central Procurement Bureau**

By (Authorized Signature) 	Date Signed 1/8/19
Printed Name and Title of Person Signing Allen Meyer, COO	

Address  
1305 E. Walnut Street, Hoover Building, Floor 3, Des Moines, IA 50319

**SECTION 1**  
**NASPO ValuePoint Master Agreement Terms and Conditions**

**1. Master Agreement Order of Precedence**

- a. Any Order placed under this Master Agreement shall consist of the following documents:
- (1) A Participating Entity's Participating Addendum ("PA");
  - (2) NASPO ValuePoint Master Agreement Terms & Conditions;
  - (3) A Purchase Order issued against the Master Agreement;
  - (4) The Specifications or Scope of Work;
  - (5) The Solicitation or, if separately executed after award, the Lead State's bilateral agreement that integrates applicable provisions;
  - (6) Contractor's response to the Solicitation, as revised (if permitted) and accepted by the Lead State.
- b. These documents shall be read to be consistent and complementary. Any conflict among these documents shall be resolved by giving priority to these documents in the order listed above. Contractor terms and conditions that apply to this Master Agreement are only those that are expressly accepted by the Lead State and must be in writing and attached to this Master Agreement as an Exhibit or Attachment.

**2. Definitions**

**Acceptance** is defined by the applicable commercial code, except Acceptance shall not occur before the completion of delivery in accordance with the Order, installation if required, and a reasonable time for inspection of the Product.

**Contractor** means the person or entity delivering Products or performing services under the terms and conditions set forth in this Master Agreement.

**Embedded Software** means one or more software applications which permanently reside on a computing device.

**Intellectual Property** means any and all patents, copyrights, service marks, trademarks, trade secrets, trade names, patentable inventions, or other similar proprietary rights, in tangible or intangible form, and all rights, title, and interest therein.

**Lead State** means the State centrally administering any resulting Master Agreement(s).

**Master Agreement** means the underlying agreement executed by and between the Lead State, acting on behalf of the NASPO ValuePoint program, and the Contractor, as now or hereafter amended.

**NASPO ValuePoint** is the NASPO Cooperative Purchasing Organization LLC, doing business as NASPO ValuePoint, a 501(c)(3) limited liability company that is a subsidiary organization the National Association of State Procurement Officials (NASPO), the sole member of NASPO ValuePoint. NASPO ValuePoint facilitates administration of the NASPO cooperative group contracting consortium of state chief procurement officials for the benefit of state departments, institutions, agencies, and political subdivisions and other eligible entities (i.e., colleges, school districts, counties, cities, some nonprofit organizations, etc.) for all states, the District of Columbia, and territories of the United States. NASPO ValuePoint is identified in the Master Agreement as the recipient of reports and may perform contract administration functions

relating to collecting and receiving reports as well as other contract administration functions as assigned by the Lead State.

**Order or Purchase Order** means any purchase order, sales order, contract or other document used by a Purchasing Entity to order the Products.

**Participating Addendum** means a bilateral agreement executed by a Contractor and a Participating Entity incorporating this Master Agreement and any other additional Participating Entity specific language or other requirements, e.g. ordering procedures specific to the Participating Entity, other terms and conditions.

**Participating Entity** means a state, or other legal entity, properly authorized to enter into a Participating Addendum.

**Participating State** means a state, the District of Columbia, or one of the territories of the United States that is listed in the Request for Proposal as intending to participate. Upon execution of the Participating Addendum, a Participating State becomes a Participating Entity; however, a Participating State listed in the Request for Proposal is not required to participate through execution of a Participating Addendum.

**Product** means any equipment, software (including embedded software), documentation, service or other deliverable supplied or created by the Contractor pursuant to this Master Agreement. The term Products, supplies and services, and products and services are used interchangeably in these terms and conditions.

**Purchasing Entity** means a state (as well as the District of Columbia and U.S territories), city, county, district, other political subdivision of a State, and a nonprofit organization under the laws of some states if authorized by a Participating Addendum, that issues a Purchase Order against the Master Agreement and becomes financially committed to the purchase. Purchasing Entities shall have the rights extended to “User Entities” under the RFP.

### **NASPO ValuePoint Program Provisions**

#### **3. Term of the Master Agreement**

- a. The term of this Master Agreement is for five (5) years. This Master Agreement has no renewal periods.
- b. The Master Agreement may be extended for a reasonable period of time, not to exceed six months, if in the judgment of the Lead State a follow-on, competitive procurement will be unavoidably delayed (despite good faith efforts) beyond the planned date of execution of the follow-on master agreement. This subsection shall not be deemed to limit the authority of a Lead State under its state law otherwise to negotiate contract extensions.

#### **4. Amendments**

The terms of this Master Agreement shall not be waived, altered, modified, supplemented or amended in any manner whatsoever without prior written agreement of the Lead State and Contractor.

## 5. Participants and Scope

- a. Contractor may not deliver Products under this Master Agreement until a Participating Addendum acceptable to the Participating Entity and Contractor is executed. The NASPO ValuePoint Master Agreement Terms and Conditions are applicable to any Order by a Participating Entity (and other Purchasing Entities covered by their Participating Addendum), except to the extent altered, modified, supplemented or amended by a Participating Addendum. By way of illustration and not limitation, this authority may apply to unique delivery and invoicing requirements, confidentiality requirements, defaults on Orders, governing law and venue relating to Orders by a Participating Entity, indemnification, and insurance requirements. Statutory or constitutional requirements relating to availability of funds may require specific language in some Participating Addenda in order to comply with applicable law. The expectation is that these alterations, modifications, supplements, or amendments will be addressed in the Participating Addendum or, with the consent of the Purchasing Entity and Contractor, may be included in the ordering document (e.g. purchase order or contract) used by the Purchasing Entity to place the Order.
- b. Use of specific NASPO ValuePoint cooperative Master Agreements by state agencies, political subdivisions and other Participating Entities (including cooperatives) authorized by individual state's statutes to use state contracts are subject to the approval of the respective State Chief Procurement Official. Issues of interpretation and eligibility for participation are solely within the authority of the respective State Chief Procurement Official.
- c. Obligations under this Master Agreement are limited to those Participating Entities who have signed a Participating Addendum and Purchasing Entities within the scope of those Participating Addenda. States or other entities permitted to participate may use an informal competitive process to determine which Master Agreements to participate in through execution of a Participating Addendum. Financial obligations of Participating Entities who are states are limited to the orders placed by the departments or other state agencies and institutions having available funds. Participating Entities who are states incur no financial obligations on behalf of other Purchasing Entities. Contractor shall email a fully executed PDF copy of each Participating Addendum to PA@naspovaluepoint.org to support documentation of participation and posting in appropriate data bases.
- d. NASPO Cooperative Purchasing Organization LLC, doing business as NASPO ValuePoint, is not a party to the Master Agreement. It is a nonprofit cooperative purchasing organization assisting states in administering the NASPO cooperative purchasing program for state government departments, institutions, agencies and political subdivisions (e.g., colleges, school districts, counties, cities, etc.) for all 50 states, the District of Columbia and the territories of the United States.
- e. Participating Addenda shall not be construed to amend the following provisions in this Master Agreement between the Lead State and Contractor that prescribe NASPO ValuePoint Program requirements: Term of the Master Agreement; Amendments; Participants and Scope; Administrative Fee; NASPO ValuePoint Summary and Detailed Usage Reports; NASPO ValuePoint Cooperative Program Marketing and Performance Review; NASPO ValuePoint eMarket Center; Right to Publish; Price and Rate Guarantee Period; and Individual Customers. Any such language shall be void and of no effect.

- f. Participating Entities who are not states may under some circumstances sign their own Participating Addendum, subject to the consent to participation by the Chief Procurement Official of the state where the Participating Entity is located. Coordinate requests for such participation through NASPO ValuePoint. Any permission to participate through execution of a Participating Addendum is not a determination that procurement authority exists in the Participating Entity; they must ensure that they have the requisite procurement authority to execute a Participating Addendum.
- g. Resale. "Resale" means any payment in exchange for transfer of tangible goods, software, or assignment of the right to services. Subject to any specific conditions included in the solicitation or Contractor's proposal as accepted by the Lead State, or as explicitly permitted in a Participating Addendum, Purchasing Entities may not resell Products (the definition of which includes services that are deliverables). Absent any such condition or explicit permission, this limitation does not prohibit: payments by employees of a Purchasing Entity for Products; sales of Products to the general public as surplus property; and fees associated with inventory transactions with other governmental or nonprofit entities and consistent with a Purchasing Entity's laws and regulations. Any sale or transfer permitted by this subsection must be consistent with license rights granted for use of intellectual property.

## 6. Administrative Fees

- a. The Contractor shall pay to NASPO ValuePoint, or its assignee, a NASPO ValuePoint Administrative Fee of one-quarter of one percent (0.25% or 0.0025) no later than sixty (60) days following the end of each calendar quarter. The NASPO ValuePoint Administrative Fee shall be submitted quarterly and is based on all sales of products under the Master Agreement (less any charges for taxes or shipping). The NASPO ValuePoint Administrative Fee is not negotiable. This fee is to be included as part of the pricing submitted with proposal.
- b. Additionally, some states may require an additional fee be paid directly to the state only on purchases made by Purchasing Entities within that state. For all such requests, the fee level, payment method and schedule for such reports and payments will be incorporated into the Participating Addendum that is made a part of the Master Agreement. The Contractor may adjust the Master Agreement pricing accordingly for purchases made by Purchasing Entities within the jurisdiction of the state. All such agreements shall not affect the NASPO ValuePoint Administrative Fee percentage or the prices paid by the Purchasing Entities outside the jurisdiction of the state requesting the additional fee. The NASPO ValuePoint Administrative Fee in subsection 6a shall be based on the gross amount of all sales (less any charges for taxes or shipping) at the adjusted prices (if any) in Participating Addenda.

## 7. NASPO ValuePoint Summary and Detailed Usage Reports

In addition to other reports that may be required by this solicitation, the Contractor shall provide the following NASPO ValuePoint reports.

- a. **Summary Sales Data.** The Contractor shall submit quarterly sales reports directly to NASPO ValuePoint using the NASPO ValuePoint Quarterly Sales/Administrative Fee Reporting Tool found at: <http://calculator.naspovaluepoint.org>.

All sales of product made under this Master Agreement shall be reported as cumulative totals by state. Even if Contractor experiences zero sales during a calendar quarter, a report

is still required. Reports shall be due no later than thirty (30) days following the end of the calendar quarter (as specified in the reporting tool).

- b. **Detailed Sales Data.** Contractor shall also report detailed sales data by: (1) state; (2) entity/customer type, e.g. local government, higher education, K12, non-profit; (3) Purchasing Entity name; (4) Purchasing Entity bill-to and ship-to locations; (4) Purchasing Entity and Contractor Purchase Order identifier/number(s); (5) Purchase Order Type (e.g. sales order, credit, return, upgrade, determined by industry practices); (6) Purchase Order date; (7) Ship Date; (8) and line item description, including product number if used. The report shall be submitted in any form required by the solicitation. Reports are due on a quarterly basis and must be received by the Lead State and NASPO ValuePoint Cooperative Development Team no later than thirty (30) days after the end of the reporting period. Reports shall be delivered to the Lead State and to the NASPO ValuePoint Cooperative Development Team electronically through a designated portal, email, CD-ROM, flash drive or other method as determined by the Lead State and NASPO ValuePoint. Detailed sales data reports shall include sales information for all sales under Participating Addenda executed under this Master Agreement. The format for the detailed sales data report is shown in **Attachment 7**.
- c. Reportable sales for the summary sales data report and detailed sales data report includes sales to employees for personal use where authorized by the solicitation and the Participating Addendum. Report data for employees should be limited to ONLY the state and entity they are participating under the authority of (state and agency, city, county, school district, etc.) and the amount of sales. No personal identification numbers, e.g. names, addresses, **social security numbers or any other numerical identifier**, may be submitted with any report.
- d. Contractor shall provide the NASPO ValuePoint Cooperative Development Coordinator with an executive summary each quarter that includes, at a minimum, a list of states with an active Participating Addendum, states that Contractor is in negotiations with and any Participating Addendum roll out or implementation activities and issues. NASPO ValuePoint Cooperative Development Coordinator and Contractor will determine the format and content of the executive summary. The executive summary is due thirty (30) days after the conclusion of each calendar quarter.
- e. Timely submission of these reports is a material requirement of the Master Agreement. The recipient of the reports shall have exclusive ownership of the media containing the reports. The Lead State and NASPO ValuePoint shall have a perpetual, irrevocable, non-exclusive, royalty free, transferable right to display, modify, copy, and otherwise use reports, data and information provided under this section.

## **8. NASPO ValuePoint Cooperative Program Marketing, Training, and Performance Review**

- a. Contractor agrees to work cooperatively with NASPO ValuePoint personnel. Contractor agrees to present plans to NASPO ValuePoint for the education of Contractor's contract administrator(s) and sales/marketing workforce regarding the Master Agreement contract, including the competitive nature of NASPO ValuePoint procurements, the Master agreement and participating addendum process, and the manner in which qualifying entities can participate in the Master Agreement.

- b. Contractor agrees, as Participating Addendums become executed, if requested by ValuePoint personnel to provide plans to launch the program within the participating state. Plans will include time frames to launch the agreement and confirmation that the Contractor's website has been updated to properly reflect the contract offer as available in the participating state.
- c. Contractor agrees, absent anything to the contrary outlined in a Participating Addendum, to consider customer proposed terms and conditions, as deemed important to the customer, for possible inclusion into the customer agreement. Contractor will ensure that their sales force is aware of this contracting option.
- d. Contractor agrees to participate in an annual contract performance review at a location selected by the Lead State and NASPO ValuePoint, which may include a discussion of marketing action plans, target strategies, marketing materials, as well as Contractor reporting and timeliness of payment of administration fees.
- e. Contractor acknowledges that the NASPO ValuePoint logos may not be used by Contractor in sales and marketing until a logo use agreement is executed with NASPO ValuePoint.
- f. The Lead State expects to evaluate the utilization of the Master Agreement at the annual performance review. Lead State may, in its discretion, cancel the Master Agreement pursuant to section 28, or not exercise an option to renew, when Contractor utilization does not warrant further administration of the Master Agreement. The Lead State may exercise its right to not renew the Master Agreement if Contractor fails to record or report revenue for three consecutive quarters, upon 60-calendar day written notice to the Contractor. Cancellation based on nonuse or under-utilization will not occur sooner than two years after award (or execution if later) of the Master Agreement. This subsection does not limit the discretionary right of either the Lead State or Contractor to cancel the Master Agreement pursuant to section 28 or to terminate for default pursuant to section 30.
- g. Contractor agrees, within 30 days of their effective date, to notify the Lead State and NASPO ValuePoint of any contractual most-favored-customer provisions in third-party contracts or agreements that may affect the promotion of this Master Agreements or whose terms provide for adjustments to future rates or pricing based on rates, pricing in, or Orders from this master agreement. Upon request of the Lead State or NASPO ValuePoint, Contractor shall provide a copy of any such provisions.

**9. NASPO ValuePoint eMarket Center**

- a. In July 2011, NASPO ValuePoint entered into a multi-year agreement with SciQuest, Inc. (doing business as JAGGAER) whereby JAGGAER will provide certain electronic catalog hosting and management services to enable eligible NASPO ValuePoint's customers to access a central online website to view and/or shop the goods and services available from existing NASPO ValuePoint Cooperative Contracts. The central online website is referred to as the NASPO ValuePoint eMarket Center.
- b. The Contractor will have visibility in the eMarket Center through Ordering Instructions. These Ordering Instructions are available at no cost to the Contractor and provide customers information regarding the Contractors website and ordering information. The Contractor is required at a minimum to participate in the eMarket Center through Ordering Instructions.



- c. At a minimum, the Contractor agrees to the following timeline: NASPO ValuePoint eMarket Center Site Admin shall provide a written request to the Contractor to begin Ordering Instruction process. The Contractor shall have thirty (30) days from receipt of written request to work with NASPO ValuePoint to provide any unique information and ordering instructions that the Contractor would like the customer to have.
- d. If a catalog-hosted on or integration of a punchout site with eMarket Center is proposed by a Contractor and accepted by the Lead State, the provisions of the eMarket Center Appendix to these NASPO ValuePoint Master Agreement Terms and Conditions apply.

**10. Right to Publish**

Throughout the duration of this Master Agreement, Contractor must secure from the Lead State prior approval for the release of information that pertains to the potential work or activities covered by the Master Agreement. This limitation does not preclude publication about the award of the Master Agreement or marketing activities consistent with any proposed and accepted marketing plan. The Contractor shall not make any representations of NASPO ValuePoint’s opinion or position as to the quality or effectiveness of the services that are the subject of this Master Agreement without prior written consent. Failure to adhere to this requirement may result in termination of the Master Agreement for cause.

**11. Price and Rate Guarantee Period**

All prices and rates must be guaranteed for the initial one-year period of the Master Agreement. Following the initial one-year period of the Master Agreement, any rate adjustment must be made at least sixty (60) days prior to the effective date and not more frequently than two (2X) times per calendar year). Notifications of price or rate adjustment must include reasonably sufficient documentation supporting the request. Any adjustment or amendment to the Master Agreement shall not be effective unless approved by the Lead State. No retroactive adjustments to prices or rates will be allowed.

**12. Individual Customers**

Except to the extent modified by a Participating Addendum, each Purchasing Entity shall follow the terms and conditions of the Master Agreement and applicable Participating Addendum and will have the same rights and responsibilities for their purchases as the Lead State has in the Master Agreement, including but not limited to, any indemnity or right to recover any costs as such right is defined in the Master Agreement and applicable Participating Addendum for their purchases. Each Purchasing Entity will be responsible for its own charges, fees, and liabilities. The Contractor will apply the charges and invoice each Purchasing Entity individually.

**Administration of Orders**

**13. Ordering**

- a. Master Agreement order and purchase order numbers shall be clearly shown on all acknowledgments, shipping labels, packing slips, invoices, and on all correspondence.
- b. Purchasing Entities may define entity or project-specific requirements and informally complete the requirement among companies having a Master Agreement on an “as needed” basis. This procedure may also be used when requirements are aggregated or other firm commitments may be made to achieve reductions in pricing. This procedure may

be modified in Participating Addenda and adapted to the Purchasing Entity's rules and policies. The Purchasing Entity may in its sole discretion determine which Master Agreement Contractors should be solicited for a quote. The Purchasing Entity may select the quote that it considers most advantageous, cost and other factors considered.

- c. Each Purchasing Entity will identify and utilize its own appropriate purchasing procedure and documentation. Contractor is expected to become familiar with the Purchasing Entities' rules, policies, and procedures regarding the ordering of supplies and/or services contemplated by this Master Agreement.
- d. Contractor shall not begin work without a valid Purchase Order or other appropriate commitment document under the law of the Purchasing Entity.
- e. Orders may be placed consistent with the terms of this Master Agreement during the term of the Master Agreement.
- f. All Orders pursuant to this Master Agreement, at a minimum, shall include:
  - (1) The services or supplies being delivered;
  - (2) The place and requested time of delivery;
  - (3) A billing address;
  - (4) The name, phone number, and address of the Purchasing Entity representative;
  - (5) The price per hour or other pricing elements consistent with this Master Agreement and the contractor's proposal;
  - (6) A ceiling amount of the order for services being ordered; and
  - (7) The Master Agreement identifier.
- g. All communications concerning administration of Orders placed shall be furnished solely to the authorized purchasing agent within the Purchasing Entity's purchasing office, or to such other individual identified in writing in the Order.
- h. Orders must be placed pursuant to this Master Agreement prior to the termination date thereof, but may have a delivery date or performance period up to 120 days past the then-current termination date of this Master Agreement. Contractor is reminded that financial obligations of Purchasing Entities payable after the current applicable fiscal year are contingent upon agency funds for that purpose being appropriated, budgeted, and otherwise made available.
- i. Notwithstanding the expiration, cancellation or termination of this Master Agreement, Contractor agrees to perform in accordance with the terms of any Orders then outstanding at the time of such expiration or termination. Contractor shall not honor any Orders placed after the expiration, cancellation or termination of this Master Agreement, or otherwise inconsistent with its terms. Orders from any separate indefinite quantity, task orders, or other form of indefinite delivery order arrangement priced against this Master Agreement may not be placed after the expiration or termination of this Master Agreement, notwithstanding the term of any such indefinite delivery order agreement.

#### **14. Shipping and Delivery**

- a. The prices are the delivered price to any Purchasing Entity. All deliveries shall be F.O.B. destination, freight pre-paid, with all transportation and handling charges paid by the Contractor. In accordance with section 5.1.4 of the RFP, orders to different agencies of a

Purchasing Entity shall be shipped with no additional fees or freight charges added. Responsibility and liability for loss or damage shall remain the Contractor's until final inspection and acceptance when responsibility shall pass to the Purchasing Entity except as to latent defects, fraud and Contractor's warranty obligations. The minimum shipment amount, if any, will be found in the special terms and conditions. Any order for less than the specified amount is to be shipped with the freight prepaid and added as a separate item on the invoice. Any portion of an Order to be shipped without transportation charges that is back ordered shall be shipped without charge.

- b. Specific delivery instructions will be noted on the order form or Purchase Order. Any damage to the Purchasing Entity's, including User Entity's, building interior, scratched walls, damage to the freight elevator, etc., will be the responsibility of the Contractor. If damage does occur, it is the responsibility of the Contractor to immediately notify the Purchasing Entity placing the Order.
- c. All products must be delivered in the manufacturer's standard package. Costs shall include all packing and/or crating charges. Cases shall be of durable construction, good condition, properly labeled and suitable in every respect for storage and handling of contents. Each shipping carton shall be marked with the commodity, brand, quantity, item code number and the Purchasing Entity's Purchase Order number.

**15. Laws and Regulations**

Any and all Products offered and furnished shall comply fully with all applicable Federal and State laws and regulations.

**16. Inspection and Acceptance**

- a. Where the Master Agreement or an Order does not otherwise specify a process for inspection and Acceptance, this section governs. This section is not intended to limit rights and remedies under the applicable commercial code.
- b. All Products are subject to inspection at reasonable times and places before Acceptance. Contractor shall provide right of access to the Lead State, or to any other authorized agent or official of the Lead State or other Participating or Purchasing Entity, at reasonable times, in order to monitor and evaluate performance, compliance, and/or quality assurance requirements under this Master Agreement. Products that do not meet specifications may be rejected. Failure to reject upon receipt, however, does not relieve the contractor of liability for material (nonconformity that substantial impairs value) latent or hidden defects subsequently revealed when goods are put to use. Acceptance of such goods may be revoked in accordance with the provisions of the applicable commercial code, and the Contractor is liable for any resulting expense incurred by the Purchasing Entity related to the preparation and shipping of Product rejected and returned, or for which Acceptance is revoked.
- c. If any services do not conform to contract requirements, the Purchasing Entity may require the Contractor to perform the services again in conformity with contract requirements, at no increase in Order amount. When defects cannot be corrected by re-performance, the Purchasing Entity may require the Contractor to take necessary action to ensure that future performance conforms to contract requirements; and reduce the contract price to reflect the reduced value of services performed.
- d. The warranty period shall begin upon Acceptance.

**17. Payment**

Payment shall be made within 30 days following the date Products are delivered or the date a correct invoice is received, whichever is later.

After 30 days the Contractor may assess overdue account charges up to a maximum rate of one percent per month on the outstanding balance, unless a different late payment amount is specified in a Participating Addendum, Order, or otherwise prescribed by applicable law. Payments will be remitted by mail. Payments may be made via a State or political subdivision "Purchasing Card" with no additional charge.

**18. Warranty**

Products manufactured by Contractor and supplied to a Purchasing Entity hereunder shall be warranted in accordance with Contractor's Standard Limited Warranty and Adjustment Policy in effect at the time of delivery. EXCEPT AS SPECIFICALLY SET FORTH HEREIN, ALL WARRANTIES EXPRESS OR IMPLIED, INCLUDING IMPLIED WARRANTIES OF MERCHANTABILITY AND FITNESS FOR A PARTICULAR PURPOSE, ARE EXCLUDED.

Any tire which fails the Contractor's Standard Limited Warranty must either be satisfactorily repaired by the Contractor or replaced with a new tire, charging only for the mileage used based on the tread depth, or as agreed upon by the Purchasing Entity. Allowances and replacement charges shall be based upon the Master Agreement tire price.

The Contractor shall pay all transportation costs on both the defective tire(s) and replacement tire(s). The Contractor shall provide a one (1) year warranty on all tubes and parts beginning on the date of installation, to repair and/or replace as necessary, as determined by the Using Entity, AT NO COST TO THE PURCHASING ENTITY. If such items are not normally warranted for one year, maintenance to supply the equivalent of a one (1) year warranty must be included in the cost. Shipping cost for returned tubes and parts warranty service SHALL BE PAID BY THE CONTRACTOR.

**19. Title of Product**

Upon Acceptance by the Purchasing Entity, Contractor shall convey to Purchasing Entity title to the Product free and clear of all liens, encumbrances, or other security interests. Transfer of title to the Product shall include an irrevocable and perpetual license to use any Embedded Software in the Product. If Purchasing Entity subsequently transfers title of the Product to another entity, Purchasing Entity shall have the right to transfer the license to use the Embedded Software with the transfer of Product title. A subsequent transfer of this software license shall be at no additional cost or charge to either Purchasing Entity or Purchasing Entity's transferee.

**20. License of Pre-Existing Intellectual Property**

Contractor grants to the Purchasing Entity a nonexclusive, perpetual, royalty-free, irrevocable, license to use, publish, translate, reproduce, transfer with any sale of tangible media or Product, perform, display, and dispose of the Intellectual Property, and its derivatives, used or delivered under this Master Agreement, but not created under it ("Pre-existing Intellectual Property"). The Contractor shall be responsible for ensuring that this license is consistent with any third party rights in the Pre-existing Intellectual Property.

## General Provisions

### 21. Insurance

- a. Unless otherwise agreed in a Participating Addendum, Contractor shall, during the term of this Master Agreement, maintain in full force and effect, the insurance described in this section, or maintain self-insurance, acceptable to the Lead State or any Participating Entity, that would be equal to or greater than the minimum fully-insured requirements as an alternative to the prescribed insurance coverage. Contractor shall acquire such insurance from an insurance carrier or carriers licensed to conduct business in each Participating Entity's state and having a rating of A-, Class VII or better, in the most recently published edition of A.M. Best's Insurance Reports. Failure to buy and maintain the required insurance may result in this Master Agreement's termination or, at a Participating Entity's option, result in termination of its Participating Addendum.

Unless otherwise agreed in a Participating Addendum, an exception to the requirement to buy and maintain the required insurance is allowed when Contractor is one hundred (100%) percent self-insured. In this case, Contractor may self-insure all of its obligations under this Contract provided that such program of self-insurance is in compliance with the laws of the Participating State(s) in which Contractor conducts business. Regardless of whether the insurance is through a third party insurer or self-insurance, the certificate of insurance will show the minimum dollar amount per occurrence and policy maximum per 21.b.(1) below.

- b. Coverage shall be written on an occurrence basis. The minimum acceptable limits shall be as indicated below:
  - (1) Commercial General Liability covering premises operations, independent contractors, products and completed operations, blanket contractual liability, personal injury (including death), advertising liability, and property damage, with a limit of not less than \$1 million per occurrence/\$2 million general aggregate;
  - (2) Contractor must comply with any applicable State Workers Compensation or Employers Liability Insurance requirements.
- c. Contractor shall pay premiums on all insurance policies. Contractor shall provide notice to a Participating Entity who is a state within five (5) business days after Contractor is first aware of expiration, cancellation or nonrenewal of such policy or is first aware that cancellation is threatened or expiration, nonrenewal or expiration otherwise may occur.
- d. Prior to commencement of performance, Contractor shall provide to the Lead State a written endorsement to the Contractor's general liability insurance policy or other documentary evidence acceptable to the Lead State that (1) names the Participating States identified in the Request for Proposal as additional insureds by blanket endorsement, (2) [intentionally omitted], and (3) provides that the Contractor's liability insurance policy shall be primary, with any liability insurance of any Participating State as secondary and noncontributory. In addition, Contractor shall provide the Lead State with written notice of cancellation of any of the above referenced insurance policies. Unless otherwise agreed in any Participating Addendum, other state Participating Entities' rights and Contractor's obligations are the same as those specified in the first sentence of this subsection except the endorsement is provided to the applicable state.
- e. Contractor shall furnish to the Lead State copies of certificates of all required insurance in a form sufficient to show required coverage within thirty (30) calendar days of the execution

of this Master Agreement and prior to performing any work. Copies of renewal certificates of all required insurance shall be furnished within thirty (30) days after any renewal date to the applicable state Participating Entity. Failure to provide evidence of coverage may, at the sole option of the Lead State, or any Participating Entity, result in this Master Agreement's termination or the termination of any Participating Addendum.

- f. Coverage and limits shall not limit Contractor's liability and obligations under this Master Agreement, any Participating Addendum, or any Purchase Order.

## **22. Records Administration and Audit**

- a. The Contractor shall maintain books, records, documents, and other evidence pertaining to this Master Agreement and Orders placed by Purchasing Entities under it to the extent and in such detail as shall adequately reflect performance and administration of payments and fees. Contractor shall permit the Lead State, a Participating Entity, a Purchasing Entity, the federal government (including its grant awarding entities and the U.S. Comptroller General), and any other duly authorized agent of a governmental agency, to audit, inspect, examine, copy and/or transcribe Contractor's books, documents, papers and records directly pertinent to this Master Agreement or orders placed by a Purchasing Entity under it for the purpose of making audits, examinations, excerpts, and transcriptions. This right shall survive for a period of five (5) years following termination of this Agreement or final payment for any order placed by a Purchasing Entity against this Agreement, whichever is later, or such longer period as is required by the Purchasing Entity's state statutes, to assure compliance with the terms hereof or to evaluate performance hereunder.
- b. Without limiting any other remedy available to any governmental entity, the Contractor shall reimburse the applicable Lead State, Participating Entity, or Purchasing Entity for any overpayments inconsistent with the terms of the Master Agreement or Orders or underpayment of fees found as a result of the examination of the Contractor's records.
- c. The rights and obligations herein exist in addition to any quality assurance obligation in the Master Agreement requiring the Contractor to self-audit contract obligations and that permits the Lead State to review compliance with those obligations.

## **23. Confidentiality, Non-Disclosure, and Injunctive Relief**

- a. **Confidentiality.** Contractor acknowledges that it and its employees or agents may, in the course of providing a Product under this Master Agreement, be exposed to or acquire information that is confidential to Purchasing Entity or Purchasing Entity's clients. Any and all information of any form that is marked as confidential or would by its nature be deemed confidential obtained by Contractor or its employees or agents in the performance of this Master Agreement, including, but not necessarily limited to (1) any Purchasing Entity's records, (2) personnel records, and (3) information concerning individuals, is confidential information of Purchasing Entity ("Confidential Information"). Any reports or other documents or items (including software) that result from the use of the Confidential Information by Contractor shall be treated in the same manner as the Confidential Information. Confidential Information does not include information that (1) is or becomes (other than by disclosure by Contractor) publicly known; (2) is furnished by Purchasing Entity to others without restrictions similar to those imposed by this Master Agreement; (3) is rightfully in Contractor's possession without the obligation of nondisclosure prior to the time of its disclosure under this Master Agreement; (4) is obtained from a source other than

Purchasing Entity without the obligation of confidentiality, (5) is disclosed with the written consent of Purchasing Entity or; (6) is independently developed by employees, agents or subcontractors of Contractor who can be shown to have had no access to the Confidential Information.

- b. **Non-Disclosure.** Contractor shall hold Confidential Information in confidence, using at least the industry standard of confidentiality, and shall not copy, reproduce, sell, assign, license, market, transfer or otherwise dispose of, give, or disclose Confidential Information to third parties or use Confidential Information for any purposes whatsoever other than what is necessary to the performance of Orders placed under this Master Agreement. Contractor shall advise each of its employees and agents of their obligations to keep Confidential Information confidential. Contractor shall use commercially reasonable efforts to assist Purchasing Entity in identifying and preventing any unauthorized use or disclosure of any Confidential Information. Without limiting the generality of the foregoing, Contractor shall advise Purchasing Entity, applicable Participating Entity, and the Lead State immediately if Contractor learns or has reason to believe that any person who has had access to Confidential Information has violated or intends to violate the terms of this Master Agreement, and Contractor shall at its expense cooperate with Purchasing Entity in seeking injunctive or other equitable relief in the name of Purchasing Entity or Contractor against any such person. Except as directed by Purchasing Entity, Contractor will not at any time during or after the term of this Master Agreement disclose, directly or indirectly, any Confidential Information to any person, except in accordance with this Master Agreement, and that upon termination of this Master Agreement or at Purchasing Entity's request, Contractor shall turn over to Purchasing Entity all documents, papers, and other matter in Contractor's possession that embody Confidential Information. Notwithstanding the foregoing, Contractor may keep one copy of such Confidential Information necessary for quality assurance, audits and evidence of the performance of this Master Agreement.
- c. **Injunctive Relief.** Contractor acknowledges that breach of this section, including disclosure of any Confidential Information, will cause irreparable injury to Purchasing Entity that is inadequately compensable in damages. Accordingly, Purchasing Entity may seek and obtain injunctive relief against the breach or threatened breach of the foregoing undertakings, in addition to any other legal remedies that may be available. Contractor acknowledges and agrees that the covenants contained herein are necessary for the protection of the legitimate business interests of Purchasing Entity and are reasonable in scope and content.
- d. **Purchasing Entity Law.** These provisions shall be applicable only to extent they are not in conflict with the applicable public disclosure laws of any Purchasing Entity.
- e. The rights granted Purchasing Entities and Contractor obligations under this section shall also extend to the cooperative's Confidential Information, defined to include Orders or transaction data relating to Orders under this Master Agreement that identify the entity/customer, Order dates, line item descriptions and volumes, and prices/rates. This provision does not apply to disclosure to the Lead State, a Participating State, or any governmental entity exercising an audit, inspection, or examination pursuant to section 23. To the extent permitted by law, Contractor shall notify the Lead State of the identity of any entity seeking access to the Confidential Information described in this subsection.

**24. Public Information**

This Master Agreement and all related documents are subject to disclosure pursuant to the Purchasing Entity's public information laws.

**25. Assignment/Subcontracts**

- a. Contractor shall not assign, sell, transfer, subcontract or sublet rights, or delegate responsibilities under this Master Agreement, in whole or in part, without the prior written approval of the Lead State.
- b. The Lead State reserves the right to assign any rights or duties, including written assignment of contract administration duties to NASPO Cooperative Purchasing Organization LLC, doing business as NASPO ValuePoint and other third parties.

**26. Changes in Contractor Representation**

The Contractor shall use reasonable efforts to notify the Lead State of changes in the Contractor's key administrative personnel managing the Master Agreement in writing within 10 calendar days of the change. The Lead State shall be provided an opportunity to provide input into any changes in key personnel, as identified in the Contractor's proposal. The Contractor agrees to use reasonable efforts to propose replacement key personnel having substantially equal or better education, training, and/or experience as was possessed by the key person proposed and evaluated in the Contractor's proposal.

**27. Independent Contractor**

The Contractor shall be an independent contractor. Contractor shall have no authorization, express or implied, to bind the Lead State, Participating States, other Participating Entities, or Purchasing Entities to any agreements, settlements, liability or understanding whatsoever, and agrees not to hold itself out as agent except as expressly set forth herein or as expressly agreed in any Participating Addendum.

**28. Cancellation**

Unless otherwise stated, this Master Agreement may be canceled by either party upon 60 days written notice prior to the effective date of the cancellation. Further, any Participating Entity may cancel its participation upon 30 days written notice, unless otherwise limited or stated in the Participating Addendum. Cancellation may be in whole or in part. Any cancellation under this provision shall not affect the rights and obligations attending orders outstanding at the time of cancellation, including any right of a Purchasing Entity to indemnification by the Contractor, rights of payment for Products delivered and accepted, rights attending any warranty or default in performance in association with any Order, and requirements for records administration and audit. Cancellation of the Master Agreement due to Contractor default may be immediate.

**29. Force Majeure**

Neither party to this Master Agreement shall be held responsible for delay or default caused by fire, riot, unusually severe weather, other acts of God, or war which are beyond that party's reasonable control. The Lead State may terminate this Master Agreement after determining such delay or default will reasonably prevent successful performance of the Master Agreement.



**30. Defaults and Remedies**

- a. The occurrence of any of the following events shall be an event of default under this Master Agreement:
  - (1) Nonperformance of contractual requirements; or
  - (2) A material breach of any term or condition of this Master Agreement; or
  - (3) Any certification, representation or warranty by Contractor in response to the solicitation or in this Master Agreement that proves to be untrue or materially misleading; or
  - (4) Institution of proceedings under any bankruptcy, insolvency, reorganization or similar law, by or against Contractor, or the appointment of a receiver or similar officer for Contractor or any of its property, which is not vacated or fully stayed within thirty (30) calendar days after the institution or occurrence thereof; or
  - (5) Any default specified in another section of this Master Agreement.
- b. Upon the occurrence of an event of default, the Lead State shall issue a written notice of default, identifying the nature of the default, and providing a period of 15 calendar days in which Contractor shall have an opportunity to cure the default. The Lead State shall not be required to provide advance written notice or a cure period and may immediately terminate this Master Agreement in whole or in part if the Lead State, in its sole discretion, determines that it is reasonably necessary to preserve public safety or prevent immediate public crisis. Time allowed for cure shall not diminish or eliminate Contractor's liability for damages, including liquidated damages to the extent provided for under this Master Agreement.
- c. If Contractor is afforded an opportunity to cure and fails to cure the default within the period specified in the written notice of default, Contractor shall be in breach of its obligations under this Master Agreement and the Lead State shall have the right to exercise any or all of the following remedies:
  - (1) Exercise any remedy provided by law; and
  - (2) Terminate this Master Agreement and any related Contracts or portions thereof; and
  - (3) [intentionally omitted]; and
  - (4) Suspend Contractor from being able to respond to future bid solicitations; and
  - (5) Suspend Contractor's performance
  - (6) Withhold payment of any amount subject to a good faith dispute until the default is remedied.
- d. Unless otherwise specified in the Participating Addendum, in the event of a default under a Participating Addendum, a Participating Entity shall provide a written notice of default as described in this section and shall have all of the rights and remedies under this paragraph regarding its participation in the Master Agreement, in addition to those set forth in its Participating Addendum. Unless otherwise specified in a Purchase Order, a Purchasing Entity shall provide written notice of default as described in this section and have all of the rights and remedies under this paragraph and any applicable Participating Addendum with respect to an Order placed by the Purchasing Entity. Nothing in these Master Agreement

Terms and Conditions shall be construed to limit the rights and remedies available to a Purchasing Entity under the applicable commercial code.

**31. Waiver of Breach**

Failure of the Lead State, Participating Entity, or Purchasing Entity to declare a default or enforce any rights and remedies shall not operate as a waiver under this Master Agreement or Participating Addendum. Any waiver by the Lead State, Participating Entity, or Purchasing Entity must be in writing. Waiver by the Lead State or Participating Entity of any default, right or remedy under this Master Agreement or Participating Addendum, or by Purchasing Entity with respect to any Purchase Order, or breach of any terms or requirements of this Master Agreement, a Participating Addendum, or Purchase Order shall not be construed or operate as a waiver of any subsequent default or breach of such term or requirement, or of any other term or requirement under this Master Agreement, Participating Addendum, or Purchase Order.

**32. Debarment**

The Contractor certifies that neither it nor its principals are presently debarred, suspended, proposed for debarment, declared ineligible, or voluntarily excluded from participation in this transaction (contract) by any governmental department or agency. This certification represents a recurring certification made at the time any Order is placed under this Master Agreement. If the Contractor cannot certify this statement, attach a written explanation for review by the Lead State.

**33. Indemnification**

a. The Contractor shall defend, indemnify and hold harmless NASPO, NASPO Cooperative Purchasing Organization LLC (doing business as NASPO ValuePoint), the Lead State, Participating Entities, and Purchasing Entities, along with their officers and employees, from and against third-party claims, damages or causes of action including reasonable attorneys' fees and related costs for any death, injury, or damage to tangible property to the extent caused directly by any act(s), error(s), or omission(s) and willful misconduct of the Contractor, its employees or subcontractors or volunteers, at any tier, relating to the performance under the Master Agreement. Notwithstanding anything to the contrary contained herein, Contractor shall have no obligation to indemnify NASPO, NASPO Cooperative Purchasing Organization LLC (doing business as NASPO ValuePoint), the Lead State, Participating Entities, or Purchasing Entities to the extent any such damage is caused by such parties own negligence or willful misconduct.

b. Indemnification – Intellectual Property. The Contractor shall defend, indemnify and hold harmless NASPO, NASPO Cooperative Purchasing Organization LLC (doing business as NASPO ValuePoint), the Lead State, Participating Entities, Purchasing Entities, along with their officers and employees ("Indemnified Party"), from and against claims, damages or causes of action including reasonable attorneys' fees and related costs arising out of the claim that the Product or its use, infringes Intellectual Property rights ("Intellectual Property Claim") of another person or entity.

(1) The Contractor's obligations under this section shall not extend to any combination of the Product with any other product, system or method, unless the Product, system or method is:

- (a) provided by the Contractor or the Contractor's subsidiaries or affiliates;
  - (b) specified by the Contractor to work with the Product; or
  - (c) reasonably required, in order to use the Product in its intended manner, and the infringement could not have been avoided by substituting another reasonably available product, system or method capable of performing the same function; or
  - (d) It would be reasonably expected to use the Product in combination with such product, system or method.
- (2) The Indemnified Party shall notify the Contractor within a reasonable time after receiving notice of an Intellectual Property Claim. Even if the Indemnified Party fails to provide reasonable notice, the Contractor shall not be relieved from its obligations unless the Contractor can demonstrate that it was prejudiced in defending the Intellectual Property Claim resulting in increased expenses or loss to the Contractor. If the Contractor promptly and reasonably investigates and defends any Intellectual Property Claim, it shall have control over the defense and settlement of it. However, the Indemnified Party must consent in writing for any money damages or obligations for which it may be responsible. The Indemnified Party shall furnish, at the Contractor's reasonable request and expense, information and assistance necessary for such defense. If the Contractor fails to vigorously pursue the defense or settlement of the Intellectual Property Claim, the Indemnified Party may assume the defense or settlement of it and the Contractor shall be liable for all costs and expenses, including reasonable attorneys' fees and related costs, incurred by the Indemnified Party in the pursuit of the Intellectual Property Claim. Unless otherwise agreed in writing, this section is not subject to any limitations of liability in this Master Agreement or in any other document executed in conjunction with this Master Agreement.

**34. No Waiver of Sovereign Immunity**

In no event shall this Master Agreement, any Participating Addendum or any contract or any Purchase Order issued thereunder, or any act of the Lead State, a Participating Entity, or a Purchasing Entity be a waiver of any form of defense or immunity, whether sovereign immunity, governmental immunity, immunity based on the Eleventh Amendment to the Constitution of the United States or otherwise, from any claim or from the jurisdiction of any court.

This section applies to a claim brought against the Participating Entities who are states only to the extent Congress has appropriately abrogated the state's sovereign immunity and is not consent by the state to be sued in federal court. This section is also not a waiver by the state of any form of immunity, including but not limited to sovereign immunity and immunity based on the Eleventh Amendment to the Constitution of the United States.

**35. Governing Law and Venue**

- a. The procurement, evaluation, and award of the Master Agreement shall be governed by and construed in accordance with the laws of the Lead State sponsoring and administering the procurement. The construction and effect of the Master Agreement after award shall be governed by the law of the state serving as Lead State. The construction and effect of any

Participating Addendum or Order against the Master Agreement shall be governed by and construed in accordance with the laws of the Participating Entity's or Purchasing Entity's State.

- b. Unless otherwise specified in the RFP, the venue for any protest, claim, dispute or action relating to the procurement, evaluation, and award is in the Lead State. Venue for any claim, dispute or action concerning the terms of the Master Agreement shall be in the state serving as Lead State. Venue for any claim, dispute, or action concerning any Order placed against the Master Agreement or the effect of a Participating Addendum shall be in the Purchasing Entity's State.
- c. If a claim is brought in a federal forum, then it must be brought and adjudicated solely and exclusively within the United States District Court for (in decreasing order of priority): the Lead State for claims relating to the procurement, evaluation, award, or contract performance or administration if the Lead State is a party; a Participating State if a named party; the state where the Participating Entity or Purchasing Entity is located if either is a named party.

**36. Assignment of Antitrust Rights**

Provided that Contractor has elected not to pursue or assert a claim for relief or cause of action which the Contractor now has or which may accrue to Contractor in the future by reason of any violation of state or federal antitrust laws (15 U.S.C. § 1-15 or a Participating Entity's state antitrust provisions), as now in effect and as may be amended from time to time, in connection with any goods or services provided in that state for the purpose of carrying out the Contractor's obligations under this Master Agreement or Participating Addendum (an "Antitrust Claim"), then Contractor would irrevocably assign to a Participating Entity who is a state the right to pursue or assert any claim for relief or cause of action based upon such that Purchasing Entities portion of such Antitrust Claim including, at the Participating Entity's option, the right to control any such litigation on such claim for relief or cause of action. If Contractor does pursue or assert such an Antitrust Claim, then Contractor shall retain all rights related to such Antitrust Claim including the right to control any such litigation; provided however, Contractor shall distribute to each affected Purchasing Entity a portion of the proceeds (if any, after deduction for Contractor's reasonable costs in pursuing such claim) obtained as a result of pursuing such Antitrust Claim, based on each Purchasing Entity's respective purchases under this Agreement as determined by Contractor in its reasonable discretion.

In order to give effect to this clause, the Contractor will use commercially reasonable efforts to notify the Lead State of any such claim for relief or cause of action it chooses to not assert within three years of learning of the claim or cause of action.

**37. Contract Provisions for Orders Utilizing Federal Funds**

Pursuant to Appendix II to 2 Code of Federal Regulations (CFR) Part 200, Contract Provisions for Non-Federal Entity Contracts Under Federal Awards, Orders funded with federal funds may have additional contractual requirements or certifications that must be satisfied at the time the Order is placed or upon delivery. These federal requirements may be proposed by Participating Entities in Participating Addenda and Purchasing Entities for incorporation in Orders placed under this Master Agreement.

**38. Leasing or Alternative Financing Methods**

The procurement and other applicable laws of some Purchasing Entities may permit the use of leasing or alternative financing methods for the acquisition of Products under this Master Agreement. Where the terms and conditions are not otherwise prescribed in an applicable Participating Addendum, the terms and conditions for leasing or alternative financing methods are subject to negotiation between the Contractor and Purchasing Entity.

**39. Notice**

Any and all notices, designations, consents, offers, acceptances or any other communication provided for herein shall be given in writing by a reliable carrier which shall be addressed to the person who signed the Contract on behalf of the party at the address identified in the Contract Declarations & Execution Page(s) at the address specified on the forms. Each such notice shall be deemed to have been provided:

**39.1** At the time it is actually received; or,

**39.2** Within one day in the case of overnight hand delivery, courier or services such as Federal Express with guaranteed next day delivery; or,

Within five (5) days after it is deposited in the U.S. Mail in the case of registered U.S. Mail. From time to time, the parties may change the name and address of a party designated to receive notice. Such change of the designated person shall be in writing to the other party and as provided herein.

**eMarket Center Appendix**

- a. This Appendix applies whenever a catalog hosted by or integration of a punchout site with eMarket Center is required by the solicitation or either solution is proposed by a Contractor and accepted by the Lead State.
- b. **Supplier's Interface with the eMarket Center.** There is no cost charged by JAGGAER to the Contractor for loading a hosted catalog or integrating a punchout site.
- c. At a minimum, the Contractor agrees to the following:
  - (1) **Implementation Timeline:** NASPO ValuePoint eMarket Center Site Admin shall provide a written request to the Contractor to begin enablement process. The Contractor shall have fifteen (15) days from receipt of written request to work with NASPO ValuePoint and JAGGAER to set up an enablement schedule, at which time JAGGAER's technical documentation shall be provided to the Contractor. The schedule will include future calls and milestone dates related to test and go live dates. The contractor shall have a total of Ninety (90) days to deliver either a (1) hosted catalog or (2) punch-out catalog, from date of receipt of written request.
  - (2) NASPO ValuePoint and JAGGAER will work with the Contractor, to decide which of the catalog structures (either hosted or punch-out as further described below) shall be provided by the Contractor. **Whether hosted or punch-out, the catalog must be strictly limited to the Contractor's awarded contract offering (e.g. products and/or services not authorized through the resulting cooperative contract should not be viewable by NASPO ValuePoint Participating Entity users).**

- (a) **Hosted Catalog.** By providing a hosted catalog, the Contractor is providing a list of its awarded products/services and pricing in an electronic data file in a format acceptable to JAGGAER, such as Tab Delimited Text files. In this scenario, the Contractor must submit updated electronic data 60 days prior to the Contract renewal date to the eMarket Center for the Lead State's approval to maintain the most up-to-date version of its product/service offering under the cooperative contract in the eMarket Center.
  - (b) **Punch-Out Catalog.** By providing a punch-out catalog, the Contractor is providing its own online catalog, which must be capable of being integrated with the eMarket Center as a. Standard punch-in via Commerce eXtensible Markup Language (cXML). In this scenario, the Contractor shall validate that its online catalog is up-to-date by providing a written update annually to the Lead State stating they have audited the offered products/services and pricing listed on its online catalog. The site must also return detailed UNSPSC codes (as outlined in line 3) for each line item. Contractor also agrees to provide e-Quote functionality to facilitate volume discounts.
- d. **Revising Pricing and Product Offerings:** Any revisions to product/service offerings (new products, altered SKUs, new pricing etc.) must be pre-approved by the Lead State and shall be subject to any other applicable restrictions with respect to the frequency or amount of such revisions. However, no cooperative contract enabled in the eMarket Center may include price changes on a more frequent basis than once per year. The following conditions apply with respect to hosted catalogs:
  - (1) Updated pricing files are required by the 1st of the month and shall go into effect in the eMarket Center on the 1st day of the following month (i.e. file received on 3/01/20 would be effective in the eMarket Center on 4/01/20). Files received after the 1st of the month may be delayed up to a month (i.e. file received on 3/15/20 would be effect in the eMarket Center on 5/01/20).
  - (2) Lead State-approved price changes are not effective until implemented within the eMarket Center. Errors in the Contractor's submitted pricing files will delay the implementation of the price changes in eMarket Center.
- e. **Supplier Network Requirements:** Contractor shall join the JAGGAER Supplier Network (SQSN) and shall use JAGGAER's Supplier Portal to import the Contractor's catalog and pricing, into the JAGGAER system, and view reports on catalog spend and product/pricing freshness. The Contractor can receive orders through electronic delivery (cXML) or through low-tech options such as fax. More information about the SQSN can be found at: [www.sciquest.com](http://www.sciquest.com) or call the JAGGAER Supplier Network Services team at 800-233-1121.
- f. **Minimum Requirements:** Whether the Contractor is providing a hosted catalog or a punch-out catalog, the Contractor agrees to meet the following requirements:
  - (1) Catalog must contain the most current pricing, including all applicable administrative fees and/or discounts, as well as the most up-to-date product/service offering the Contractor is authorized to provide in accordance with the cooperative contract; and

- (2) The accuracy of the catalog must be maintained by Contractor throughout the duration of the cooperative contract; and
  - (3) The Catalog must include a Lead State contract identification number; and
  - (4) The Catalog must include detailed product line item descriptions; and
  - (5) The Catalog must include pictures when possible; and
  - (6) The Catalog must include any additional NASPO ValuePoint and Participating Addendum requirements. Although suppliers in the SQSN normally submit one (1) catalog, it is possible to have multiple contracts applicable to different NASPO ValuePoint Participating Entities. For example, a supplier may have different pricing for state government agencies and Board of Regents institutions. Suppliers have the ability and responsibility to submit separate contract pricing for the same catalog if applicable. The system will deliver the appropriate contract pricing to the user viewing the catalog.
- g. **Order Acceptance Requirements:** Contractor must be able to accept Purchase Orders via fax or cXML. The Contractor shall provide positive confirmation via phone or email within 24 hours of the Contractor's receipt of the Purchase Order. If the Purchasing Order is received after 3pm EST on the day before a weekend or holiday, the Contractor must provide positive confirmation via phone or email on the next business day.
- h. **UNSPSC Requirements:** Contractor shall support use of the United Nations Standard Product and Services Code (UNSPSC). UNSPSC versions that must be adhered to are driven by JAGGAER for the suppliers and are upgraded every year. NASPO ValuePoint reserves the right to migrate to future versions of the UNSPSC and the Contractor shall be required to support the migration effort. All line items, goods or services provided under the resulting statewide contract must be associated to a UNSPSC code. All line items must be identified at the most detailed UNSPSC level indicated by segment, family, class and commodity.
- i. **Applicability:** Contractor agrees that NASPO ValuePoint controls which contracts appear in the eMarket Center and that NASPO ValuePoint may elect at any time to remove any supplier's offering from the eMarket Center.
- j. The Lead State reserves the right to approve the pricing on the eMarket Center. This catalog review right is solely for the benefit of the Lead State and Participating Entities, and the review and approval shall not waive the requirement that products and services be offered at prices (and approved fees) required by the Master Agreement.
- k. Several NASPO ValuePoint Participating Entities currently maintain separate JAGGAER eMarketplaces, these Participating Entities do enable certain NASPO ValuePoint Cooperative Contracts. In the event one of these entities elects to use this NASPO ValuePoint Cooperative Contract (available through the eMarket Center) but publish to their own eMarketplace, the Contractor agrees to work in good faith with the entity and NASPO ValuePoint to implement the catalog. NASPO ValuePoint does not anticipate that this will require substantial additional efforts by the Contractor; however, the supplier agrees to take commercially reasonable efforts to enable such separate JAGGAER catalogs.

## **SECTION 2**

### **Scope of Work**

The scope of this Contract includes specific full lines of tires and tubes as covered in the Manufacturer's Price List (MPL) and related services in the following subcategories:

#### **2.1. Tires and Tubes Subcategories**

- 2.1.1.** Pursuit and Performance Tires
- 2.1.2.** Automobile/Passenger Vehicles
- 2.1.3.** Light Duty Trucks: Radial and Bias
- 2.1.4.** Medium Commercial/Heavy Duty Trucks /Buses
- 2.1.5.** Off-the Road OTR: Radial and Bias
- 2.1.6.** Agriculture/Farm
- 2.1.7.** Industrial Tires
- 2.1.8.** Specialty Tires

#### **2.2. Product and Service Specifications**

##### **2.2.1. General Tire Specifications**

All tires will be of quality not less than the tires normally furnished in representative quantities by Original Equipment Manufacturers (OEM) as original equipment for automobiles, trucks, tractors, buses, backhoes, loaders, motor graders, and other heavy equipment. Tires supplied must be marked with Federal Department of Transportation (DOT) compliance symbol. Tires shall conform to all applicable Federal Specifications.

All tires, with the exception of tires which are not manufactured annually, must be NEW and must have been produced or manufactured within the last one (1) year prior to delivery to the Purchasing Entity. Tires which are not manufactured annually, such as low volume tires, will be accepted when produced or manufactured within the last two (2) years prior to delivery to the Purchasing Entity.

Should an Authorized Distributor deliver a tire(s) with a manufacturing date exceeding the one year limit, excluding low volume tires which are not manufactured annually, the Authorized Distributor will pick up the expired tire(s) and replace them with tire(s) that meet the manufacturing date requirement for no additional fee to the Purchasing Entity.

All tires must have the size (including load range), manufacturer's name and DOT number, serial number and indication of body material molded in side-wall at time of cure. The application of any of the above by any other means such as branding, application of decals, etc. will not be acceptable.

Tires offered must have been tested to meet or exceed ASTM (American Society of Testing and Materials) Standard F1922 for highway tires, F1923 for Off Road/Low Speed tires, and meet operational performance levels and marking requirements of Federal Standards FMVSS 109 for new pneumatic passenger tires, FMVSS 139 for new pneumatic radial tires for light vehicles, and FMVSS 119 for new pneumatic non-passenger Multi-Passenger Vehicles (MPVs), trucks, buses, and trailers.



**2.2.1.1. Pursuit and Performance Tires**

Pursuit and Performance Tires include tires for police and other pursuit vehicles and for other high-speed, performance vehicles. This subcategory includes any tire that is V, W, Y, or ZR rated or above. A V rating is the minimum speed rating for tires in this subcategory.

Tires must be new, standard production tires expressly designed and certified by manufacturer for high speed operation and must exhibit exceptional safety, stability, handling and stopping characteristics. Tires must be of standard OEM quality equal to or superior in every respect to those normally furnished as original equipment for such vehicles. Contractor shall maintain evidence/certifications that such tires meet all laboratory test and size requirements of Federal Standards MVSS 139.

**2.2.1.2. Automobile/Passenger Vehicles**

These tires include common passenger car tires and are designated with a "P" at the beginning of the tire size. Common applications for these types of tires would be passenger cars and mini vans. The European Tire and Rim Technical Organization (ETRTO) equivalent is an acceptable substitute for the P-metric. Tires must be of quality equal to or superior in every respect to those normally furnished as original equipment in the OEM automotive industry.

**2.2.1.3. Light Duty Trucks Radial and Bias**

These tires can usually be identified by the letters "LT" at the beginning of the tire size. Common applications for these types of tires would be pickup trucks, sport utility vehicles, full size vans and some trailers.

**2.2.1.4. Medium Commercial/Heavy Duty Trucks /Buses**

These tires do not have a letter at the beginning of the tire size. Common applications for these types of tires would be medium and heavy trucks, buses, semi-trucks, cargo vans and trailer tires. Tires in this subcategory generally have a diameter that is equal to or greater than twenty (20) inches. Commercial tires with 16, 17.5 and 19.5 inch rims are included in the medium truck tire category.

**2.2.1.5. Off-the-Road OTR and Low Speed Off Highway Tires (Radial and Bias)**

Common applications are heavy construction equipment such as wheel loaders, backhoes, graders, and trenchers.

**2.2.1.6. Agricultural/Farm (Radial and Bias)**

Common applications are farm tractors, wagons, harvesters, and other farm implements requiring tires with high traction qualities and tires with high flotation qualities at low inflation pressures.

Tires shall be of standard OEM quality equal to or superior in every respect to those normally furnished as original equipment for such vehicles.

**2.2.1.7. Industrial**

Common applications are specialty industrial equipment, some construction equipment, and material handling equipment such as skid loaders and forklifts and include pneumatic, non-pneumatic, and press on tires.

Tires shall be of standard OEM quality equal to or superior in every respect to those normally furnished as original equipment for such vehicles.

**2.2.1.8. Specialty Tires**

Specialty tires may include, but are not limited to, recreational, all-terrain-vehicle (ATV), boat trailer, yard and garden, and aviation tires. This category also includes all other tires not identified above.

Tires shall be of standard OEM quality equal to or superior in every respect to those normally furnished as original equipment for such vehicles.

**2.2.2. Low Roll Resistance Tires**

Contractor will provide certified (e.g., SAE J1269 and SAE J2452), low rolling resistance tires and identify them as low roll resistance tires in their MPL. Contractor is to also offer the fuel economy rating of the low roll resistance tires offered; e.g. miles per gallon fuel efficiency increase or percentage of fuel economy increase.

**2.2.3. Tubes**

All inner tubes must be standard production first line, heavy duty butyl tubes or natural rubber of fresh stock. All tubes must be of quality not less than the tubes normally furnished in representative quantities by OEM as original equipment for automobiles, trucks, tractors, buses, backhoes, loaders, motor graders, and other heavy equipment. Tubes must conform to all applicable federal specifications. *All tubes must be NEW and must have been produced or manufactured within the last one (1) year prior to installation or delivery to the Purchasing Entity.*

**2.2.4. Detailed Services Specifications**

Contractor pricing for each of the services listed below, which may be performed by their Approved Distributors, includes all parts and labor. Approved Distributors must honor the services pricing in this Contract.

The Contractor is responsible for the timeliness and quality of all services provided by the Approved Distributors. NASPO ValuePoint Participating States may elect to use these services listed below at their discretion.

Product installation and repairs, such as mounting, rotation, and balancing, must be in accordance with manufacturer's recommended procedures of warranted new virgin-product tires for each product subcategory. This Contract covers the following tire services. Service pricing is shown in Section 5 of this Contract.

**2.2.4.1.** Tire Installation with purchase in store includes dismount of used tires and tubes.

**2.2.4.2.** Change tire, dismount and mount

- 2.2.4.3. Flat repair, remove, repair and mount
- 2.2.4.4. Flat repair, off vehicle
- 2.2.4.5. Rotate mounted tires (per tire)
- 2.2.4.6. New valve stem rubber or metal
- 2.2.4.7. Wheel balance - computer spin balance (per tire)
- 2.2.4.8. Wheel balance – computer spin balance and valve stem combination
- 2.2.4.9. Alignment Services - Standard two and four wheel alignments

**2.2.4.10. Used tire recycle and disposal fee (per tire)**

Some NASPO ValuePoint Participating States have statutes that only allow up to a specific fee to be charged. The Participating States with statute regulated fee caps will only pay the statute price.

For Participating States which do not have a statute regulating the disposal fee, the maximum fees which can be charged for tire disposal are as follows:

\$2.50/Tire Passenger Car Tire

\$5.00/Tire Truck Tire

These maximum fees can be adjusted during the life of the Contract to meet current market trends.

**2.2.4.11. Bulk Disposal of Tires**

This is considered an additional chargeable service. Contractor, when requested by a Purchasing Entity, will place trailers on-site for the disposal of scrap tires. Contractor must, on a will-call basis, within five (5) days' notification from requesting Purchasing Entity, remove and replace full trailers with empty trailers. Trailer capacity shall be a minimum of six (6) tons of scrap tires. Contractor shall dispose of scrap tires that are removed in Contractor-provided trailers at an approved waste tire recovery area, or other approved disposal methods. Contractor must invoice for disposal of scrap tires at the price negotiated between parties. Contractor shall submit with invoice, documentation of scrap tire disposal weight from a disposal site, if this is the method of disposal utilized by the Contractor. Contractor may return scrap tires mounted to wheels to Purchasing Entity if dismounting is required. With prior approval from the designated Purchasing Entity Contract representative, Contractor may dismount scrap tires from wheels and invoice at the price negotiated between parties for such service. Contractor must return wheels to the Purchasing Entity for disposition unless instructed otherwise by the Purchasing Entity.

**2.2.4.12. Tire pressure monitoring system (TPMS)**

When new tires are mounted on a vehicle with a TPMS system, the TPMS system will be reinstalled with a new washer, valve, and valve cap (TPMS service kit).

This Contract is not meant for purposes of general vehicle maintenance and repair services. Alignment service pricing should include all minor parts such as alignment shims and alignment cam bolts. However, the alignment shims and alignment cam bolts can be invoiced as a separate line item if not included in the price of the alignment.

Parts needed to repair a vehicle in order to obtain proper alignment such as tie rod ends/sleeves, ball joints, bushings, sway bar links, center links, idler arms/pitman arms, rack and pinion units, shock absorbers, struts/cartridges and coil springs are not authorized under this Contract.

### **2.3. Approved Distributors List**

Contractor will provide a list of its Approved Distributors for each Participating State for this Contract. The Approved Distributor list will, at a minimum, provide the following approved distributor information:

- Approved Distributor's Business Name
- Street Address, City, State, Zip Code
- Phone Number
- Fax Number
- Contact Name
- Contact Email Address
- Tire Categories Sold (Passenger, Lt. Truck, Med. Truck, Off Road, etc.)
- Delivery Service Provider (Y or N)
- Delivery Rates
- Delivery Terms

Other reporting fields may be required by Participating States in their respective participating addendums.

The Approved Distributor list will be updated within fifteen (15) calendar days of Contractor's knowledge of a change regarding an Approved Distributor's ownership, business closing, new participation in Contract, delivery service rate or terms, and contact information.

### **2.4. Customer Service**

**2.4.1.** The Contractor will provide a dedicated customer service representative(s) for the Contract. The representative will be available to acknowledge all Purchasing Entities inquiries within one business day. The representative's responsibilities include, but are not limited to, the following:

**2.4.1.1** Respond and resolve Participating States' questions and/or complaints about the products and services being provided through the successful Contractor's Approved Distributors network. The customer service representative should acknowledge receipt of Participating States' inquiries within one business day.

**2.4.1.2** Contact Approved Distributors who are not complying with the NASPO ValuePoint Contract and Participating State's terms and conditions directly

or through the Contractor's standard channels. Coordinate the education of the Approved Distributor on its Contract responsibilities.

- 2.4.1.3** Contact the Lead State Contract Administrator concerning any unresolved issues concerning all Participating States and work with the Lead State Contract Administrator to resolve these issues. Issues which have not been resolved within thirty (30) days shall be escalated up to the Lead State Contract Administrator.
- 2.4.1.4** Participate in annual meetings with Lead State Contract Administrator to discuss customer service related issues and contract performance.
- 2.4.1.5** Participate in quarterly conference calls with Lead State Contract Administrator to review any current contract issues with Participating States.
- 2.4.1.6** Lead contact for sales reporting and remittance of management fees.
- 2.4.1.7** Main point of contact regardless of the question or issue. If customer service representative cannot answer a question or resolve an issue without additional help, they should contact the necessary staff and obtain the answer or resolve the issue and then contact the Purchasing Entity with the final answer or resolution.

## **2.5. Website**

The Contractor will provide a dedicated website complete with each Participating State's participating addendum, tire/tube price list, Approved Distributor list, ordering information and other information as needed for all products included in this Contract. The dedicated website will be accessible by Purchasing Entities by internet link and be functional for the duration of the Contract. A link to the dedicated website will be posted on the State of Iowa's Contract website and be available for review by Purchasing Entities and the general public. The general public may view the pricing but only qualified public entities would participate in the contracted services and goods.

Pricing and the Approved Distributor list for each Participating State should be available to view within two clicks from the main website window. The Contractor must keep the information on the dedicated website current. Current is considered to be no later than fifteen (15) calendar days from the date Contractor has knowledge of the change. Websites may be linked to the Contractor's main public website.

Contractor will provide a "live" website no later than 60 days from the date of Contract execution. On March 31, 2019, the website will contain the aforementioned information for Participating States who have submitted their participating addendum by February 15, 2019. After April 1, 2019, the uploading of a Participating State's information to the website must be completed within fifteen (15) days of execution of the participating addendum.

Contractor is not required to provide online payment and ordering on its dedicated website.

## **2.6. Recruiting and Education of Approved Distributors**

The Contractor will continue recruiting dealers to become Approved Distributors for Participating States for the duration of the Contract. The Contractor is responsible for providing sufficient coverage in each Participating State by ensuring that its authorized dealers are aware of this Contract and understand how to become an Approved Distributor.

The Contractor will provide continued outreach with regards to the training of Approved Distributors on the requirements of the Master Agreement. The Contractor is responsible for an Approved Distributor's understanding of the tire discounts, service rates, and billing procedures for their respective Participating State upon execution of a Dealer Agreement.

## **2.7. Shipping and Delivery**

All deliveries will be F.O.B. destination. Delivery rates and terms shall be established upon execution of the Contract. Orders to different agencies/departments of a Purchasing Entity shall be shipped according to the delivery rates and terms established in this Contract. Responsibility and liability for loss or damage shall remain the Contractor's until final inspection and acceptance when responsibility shall pass to the Purchasing Entity except as to latent defects, fraud and Contractor's warranty obligations. The minimum shipment amount, if any, will be found in the special terms and conditions. Any order for less than the specified amount is to be shipped with the freight prepaid and added as a separate item on the invoice. Any portion of an Order to be shipped without transportation charges that is back ordered shall be shipped without charge.

## **2.8. Tax Exemption**

Sales tax is dynamic and the Contractor must comply with each Participating State's requirements. If Contractor's Approved Distributors cannot invoice the correct tax based upon the location (e.g., delivery location rather than Approved Distributor location) required by a Participating State, Contractor must disclose that to the Participating State prior to execution of a Participating Addendum with that State.

## **2.9. Multiple Accounts within a Purchasing Entity**

Purchasing Entities may have different agencies, departments or divisions utilizing the goods and/or services provided by the Contractor. The Contractor will maintain the ability to process multiple individual accounts and unique users within a Purchasing Entity for the duration of the Contract.

## **2.10. Payment Types**

The Contractor must accept mailed and electronic payments/P-Cards and cannot charge additional transaction fees under this Master Agreement.

## **2.11. High Volume Product**

Participating States may negotiate with Contractor for more favorable tire/tube discounts for their respective high volume products. Contractor will provide a copy of each Participating State's discounts and pricing on the website when they are different from the standard discounts and pricing of this Contract.

**2.12. NASPO ValuePoint Administrative Fee and Reporting Requirements**

The Contractor agrees to pay a NASPO ValuePoint administrative fee as specified in Section 6 of the NASPO ValuePoint Master Agreement Terms and Conditions. Contractor also agrees to provide the specific summary and detailed usage reporting requirements as prescribed by Section 7 of the NASPO ValuePoint Master Agreement Terms and Conditions.

**SECTION 3**  
**Pricing**

**3.1 Tires and Tubes Percentage Discounts by Subcategory**

Tire and Tube pricing includes all anticipated charges, including but not limited to, freight to dealer locations, cost of product and services, transaction fees, overhead, profits, and other costs or expenses incidental to the Contractor's performance. Tire and Tube pricing does not include delivery to Purchasing Entities. Contractor's discount off of Manufacturer's Price List (MPL) pricing is shown below:

<b>Tire and Tube Percentage Discounts by Subcategory</b>					
<b>Sub-category #</b>	<b>Tire and Tube Type</b>	<b>Percent Discount</b>	<b>MPL Name</b>	<b>MPL Date</b>	<b>MPL REF. Numbers</b>
<b>B1</b>	<b>Pursuit and Performance Tires</b>	63.25%	Government Price List	7/12/2018	G3
<b>B2</b>	<b>Automobile/Passenger Vehicles</b>	49%	Government Price List	7/12/2018	G3
<b>B3</b>	<b>Light Duty Trucks:</b>	49%	Government Price List	7/12/2018	G3
	<b>3a. Radial</b>	49%	Government Price List	7/12/2018	G3
	<b>3b. Bias</b>	49%	Government Price List	7/12/2018	G3
<b>B4</b>	<b>Medium Commercial/Heavy Duty Trucks/Buses</b>	39%	Government Price List	7/12/2018	G3
<b>B5</b>	<b>Off Road</b>		Government Price List	7/12/2018	G3
	<b>5a. Off Road Radial</b>	35%	Government Price List	7/12/2018	G3
	<b>5b. Off Road Bias</b>	35%	Government Price List	7/12/2018	G3
<b>B6</b>	<b>Agriculture/Farm</b>	58%	Government Price List	7/12/2018	G3
<b>B7</b>	<b>Industrial Tires</b>	58%	Government Price List	7/12/2018	G3
<b>B8</b>	<b>Specialty Tires</b>	58%	Government Price List	7/12/2018	G3



**3.2 Tire Service Pricing**

Tire services include all minor parts and labor as a total service rate. Flat rate pricing and availability of services is shown below:

Type of Service		Product Sub-Category 1 & 2	Product Sub-Category #3
		Pursuit, Performance, Passenger	Light Duty Trucks
1	Tire Installation w/purchase in store includes dismount of used tires and tubes (per tire)	\$10.00	\$12.00
2	Change tire, dismount and mount	\$10.00	\$12.00
3	Flat Repair, remove, repair and mount	\$17.00	\$19.00
4	Flat repair, off vehicle	\$17.00	\$19.00
5	Rotate mounted tires (per tire)	\$5.00	\$7.00
6	New valve stem rubber or metal (per tire)	\$8.00	\$10.00
7	Wheel balance-computer spin balance (Per Tire)	\$13.00	\$15.00
8	Wheel balance/Valve stem combo (per tire)	\$21.00	\$23.00

**3.3 Price and Rate Guarantee Period**

The percentage discounts off MPL for tires and tubes must remain the same for the duration of the Contract. The Contractor will provide an updated tire and tube price list annually with updated effective dates.

Tire and tube pricing updates are allowed annually. A request for price increase must be submitted to the Lead State Contract Administrator sixty (60) days prior to March 31 each year for approval by the Lead State. Acceptable supporting documentation could include providing a comparison of indices from the Producer Price Index which show an increase in the tire manufacturing costs over a period of several years. Acceptable supporting documentation could also include a copy of a letter from a supplier stating they are increasing their price to the Contractor. The Lead State will determine whether the supporting documentation provided is sufficient to justify the requested price increase and reserves the right to clarify or request additional documentation.

The Lead State will provide written acceptance or denial of the proposed price increases to the Contractor within 30 days of receipt of the request for price adjustment.

**SECTION 4**  
**Project Managers**

**4.1 Account Manager - Contractor**

Alex Lair  
704-587-6589  
alex.2.lair@conti-na.com

**4.2 State of Iowa – DAS/Procurement Contact**

Nancy Wheelock  
515.725-2268  
nancy.wheelock@iowa.gov

**FIRST AMENDMENT  
TO NASPO VALUEPOINT/STATE OF IOWA MASTER AGREEMENT 19103  
BETWEEN CONTINENTAL TIRE THE AMERICAS, LLC AND THE STATE OF IOWA**

**THIS FIRST AMENDMENT** ("Amendment") is made to the NASPO ValuePoint/State of Iowa Master Agreement 19103 executed January 8, 2019 (the "Agreement"), by and between Continental Tire the Americas, LLC ("Contractor") and the State of Iowa ("Lead State"), together hereinafter referred to as the "Parties", and shall be effective as of January 14, 2019 ("Amendment Effective Date"). WHEREAS, the Agreement establishes the terms and conditions under which Contractor provides the staffing and related services for Agency;

**NOW, THEREFORE**, in consideration of the mutual promises set forth below, the Parties hereby agrees as follows:

**1. Section 14.a. in the Agreement is amended as follows:**

**Section 14.a. currently states:**

**14. Shipping and Delivery**

- a. The prices are the delivered price to any Purchasing Entity. All deliveries shall be F.O.B. destination, freight pre-paid, with all transportation and handling charges paid by the Contractor. In accordance with section 5.1.4 of the RFP, orders to different agencies of a Purchasing Entity shall be shipped with no additional fees or freight charges added. Responsibility and liability for loss or damage shall remain the Contractor's until final inspection and acceptance when responsibility shall pass to the Purchasing Entity except as to latent defects, fraud and Contractor's warranty obligations. The minimum shipment amount, if any, will be found in the special terms and conditions. Any order for less than the specified amount is to be shipped with the freight prepaid and added as a separate item on the invoice. Any portion of an Order to be shipped without transportation charges that is back ordered shall be shipped without charge.

**Section 14.a. is amended to state:**

**14. Shipping and Delivery**

- a. All deliveries will be F.O.B. destination. Delivery rates and terms shall be established upon execution of a Participating Addendum and/or Dealer Agreement for individual states. Orders to different agencies/departments of a Purchasing Entity shall be shipped according to the delivery rates and terms established in the Participating Addendum and/or Dealer Agreement. Responsibility and liability for loss or damage shall remain the Contractor's until final inspection and acceptance when responsibility shall pass to the Purchasing Entity except as to latent defects, fraud and Contractor's warranty obligations. The minimum shipment amount, if any, will be found in the special terms and conditions. Any order for less than the specified amount is to be shipped with the freight prepaid and added as a separate item on the invoice. Any portion of an Order to be shipped without transportation charges that is back ordered shall be shipped without charge.

**2. Section 2.3 in the Agreement is amended as follows:**

**Section 2.3 currently states:**

**2.3 Approved Distributors List**

Contractor will provide a list of its Approved Distributors for each Participating State for this Contract. The Approved Distributor list will, at a minimum, provide the following approved distributor information:

- Approved Distributor's Business Name
- Street Address, City, State, Zip Code
- Phone Number
- Fax Number
- Contact Name
- Contact Email Address
- Tire Categories Sold (Passenger, Lt. Truck, Med. Truck, Off Road, etc.)
- Delivery Service Provider (Y or N)
- Delivery Rates
- Delivery Terms

Other reporting fields may be required by Participating States in their respective participating addendums.

The Approved Distributor list will be updated within fifteen (15) calendar days of Contractor's knowledge of a change regarding an Approved Distributor's ownership, business closing, new participation in Contract, delivery service rate or terms, and contact information.

**Section 2.3 is amended to state:**

**2.3 Approved Distributors List**

Contractor will provide a list of its Approved Distributors for each Participating State for this Contract. The Approved Distributor list will, at a minimum, provide the following approved distributor information:

- Approved Distributor's Business Name
- Street Address, City, State, Zip Code
- Phone Number
- Fax Number
- Contact Name
- Contact Email Address
- Tire Categories Sold (Passenger, Lt. Truck, Med. Truck, Off Road, etc.)
- Delivery Service Provider (Y or N)
- Delivery Rates, if applicable for the state
- Delivery Terms, if applicable for the state

Other reporting fields may be required by Participating States in their respective participating addendums.

The Approved Distributor list will be updated within fifteen (15) calendar days of Contractor's knowledge of a change regarding an Approved Distributor's ownership, business closing, new participation in Contract, delivery information, and contact information.

3. Section 2.7 in the Agreement is amended as follows:

Section 2.7 currently states:

2.7 Shipping and Delivery

All deliveries will be F.O.B. destination. Delivery rates and terms shall be established upon execution of the Contract. Orders to different agencies/departments of a Purchasing Entity shall be shipped according to the delivery rates and terms established in this Contract. Responsibility and liability for loss or damage shall remain the Contractor's until final inspection and acceptance when responsibility shall pass to the Purchasing Entity except as to latent defects, fraud and Contractor's warranty obligations. The minimum shipment amount, if any, will be found in the special terms and conditions. Any order for less than the specified amount is to be shipped with the freight prepaid and added as a separate item on the invoice. Any portion of an Order to be shipped without transportation charges that is back ordered shall be shipped without charge.

Section 2.7 is amended to state:

2.7 Shipping and Delivery

As stated in section 14.a.

Except as expressly amended hereby, all of the provisions of the Agreement shall remain unchanged and shall continue in full force and effect. From and after the Amendment Effective Date, all references in the Agreement to "this Contract" (and all indirect references such as "herein", "hereby", "hereunder", and "hereof") shall be deemed to refer to the Contract as amended by this Amendment.

CONTINENTAL TIRE THE AMERICAS, LLC

STATE OF IOWA  
IOWA DEPARTMENT OF ADMINISTRATIVE SERVICES –  
CENTRAL PROCUREMENT

By: 

By: 

Name: Timothy P. Hayes

Name: Allen Meyer

Title: CFO

Title: Chief Operating Officer

Date: 1/22/19

Date: Jan 22, 2019

By: 

Name: Kevin P. Collins

Title: Assistant Secretary

**Continental Tire the Americas, LLC Response to Iowa  
Solicitation Number RFP1118005083 NASPO ValuePoint  
Master Agreement for Tires, Tubes and Services**

**Section 3: Proposal Format and Content**

**3.2 Technical Proposal**

**3.2.1.1 Transmittal Letter**

Please see attachment N – Transmittal Letter

**3.2.1.2 Table of Contents**

For Response Check List please see attachment #4

**Table of Contents**

**Section 3: Proposal Format and Content .....3**

**Section 3.2: Technical Proposal .....3**

**Section 4: Scope of Work.....8**

**Section 4.2: Product and Service Specifications .....8**

**Section 4.3: Customer Service .....11**

**Section 4.4: Multi-Accounts within a Using Entity ..... 11**

**Section 4.5: Payment Types.....11**

**Section 4.6: Recruiting and Education of Approved Distributors ..... 11**

**Section 4.7: NASPO ValuePoint Administration Fee and Reporting Requirements .....12**

**Section 5: Mandatory and Scored Requirements.....12**

**Section 5.1 Mandatory Requirements .....12**

**Section 5.2 Scored Technical Requirements .....13**

**Section 5.3 Optional Service Requirements.....18**



Transmittal Letter  
June 14, 2018

Nancy Wheelock, Lead State Contract Administrator and Issuing Officer  
Iowa Department of Administrative Services  
Central Procurement Bureau  
Hoover Building, FLR 3  
1305 E. Walnut Street  
Des Moines, IA 50319

Re: Transmittal Letter RFP NASPO ValuePoint Tires, Tubes, and Services (RFP#1118005083)

Dear Ms. Wheelock,

In accordance with your instructions in Section 3.2.1.1 of RFP Iowa Solicitation Number RFP 1118005083, NASPO ValuePoint Master Agreement for Tires, Tubes and Services, enclosed please find one original of the proposal; one electronic copy, one public copy with confidential information excised; one electronic copy, Form 22 – Request for Confidentiality, Table of Contents, Executive Summary, Offeror Background Information, Offeror Experience, Offeror Key Personnel, Terminations, Acceptance of NASPO ValuePoint Terms and Conditions, Acceptance of Lead State’s Terms and Conditions, Certification Letter, Authorization to Release Information, Firm Proposal Terms, Scope of Work, Mandatory Requirements, Scored Technical Requirements, Optional Service Specifications, Exceptions report with proposed new language, and a cost proposal in a separate sealed envelope.

Sincerely,

Continental Tire the Americas, LLC  
By:   
Christopher E Charity  
Date: 7/10/18

By:   
Thomas L Fanning  
Date: 7/10/18

Continental  
1830 MacMillan Park Drive  
Fort Mill, South Carolina 29707  
Phone (704) 583-8165  
Fax (704) 583-8815



**Attachment #4 – Response Check List\*** (submit with Technical Proposal)

RFP REFERENCE SECTION	RESPONSE INCLUDED		LOCATION OF RESPONSE
	Yes	No	
<b>Technical Proposal (submitted in separate envelope from Cost Proposal)</b>	X		
One (1) Original of the Proposal; One (1) electronic copy	X		Located in envelope marked Technical Proposal
One (1) Public Copy with Confidential Information Excised; One (1) electronic copy	X		Public Copy only
2. Form 22 – Request for Confidentiality (Required) (Attachment 3)	X		Attachment 3
3. Transmittal Letter	X		Attachment N
3. Table of Contents	X		Page 2 of Response
3. Executive Summary	X		Page 3 of Response
3. Offeror Background Information	X		Page 3 of Response
3. Offeror Experience	X		Page 5 of Response
3. Offeror Key Personnel	X		Page 6 of Response
3. Terminations	X		Page 7 of Response
3. Acceptance of NASPO ValuePoint Terms and Conditions	X		Page 8 of Response and Attachment 21 for Exceptions Report
3. Acceptance of Lead State’s Terms and Conditions	X		Page 8 of Response and Attachment 21 for Exceptions Report
3. Certification Letter (Attachment 1)	X		Attachment 1
3. Authorization to Release Information (Attachment 2)	X		Attachment 2
3. Firm Proposal Terms	X		Page 8 of Response
4. Scope of Work	X		Page 8 of Response
5. Mandatory Requirements	X		Page 12 of Response
5. Scored Technical Requirements	X		Page 13 of Response
5. Optional Services Specifications	X		Page 18 of Response
<b>Cost Proposal (Attachment 5 submitted in separate, sealed envelope) One (1) original and one (1) electronic copy</b>	X		

\* This check list is for informational purposes only. Offeror is solely responsible for providing all of the information required as specified in the RFP.

## **Section 3: Proposal Format and Content**

### **3.2.1.3 Executive Summary**

Continental develops pioneering technologies and services for sustainable and connected mobility of people and their goods. Founded in 1871, the technology company offers safe, efficient, intelligent and affordable solutions for vehicles, machines, traffic and transportation. In 2017, Continental generated sales of €44 billion and currently employs more than 238,000 people in 61 countries.

Continental Tire the Americas, a major subsidiary of Continental AG, manufactures and distributes a complete premium line of passenger, light truck and commercial tires for original equipment and replacement markets. Our ultra-high performance tires include award-winning technologies that enable our customers to drive with confidence and help save money. Continental's premium products are available at leading independent tire dealers, car dealers, and mass retail companies across North America.

Continental Tire the Americas, LLC has created a competitive offer for the NASPO ValuePoint Master Agreement for Tires, Tubes and Services, RFP # 1118005083. With Continental's many years of experience in the tire industry we believe that we can provide great overall value to Iowa, and the other participating states through our independent dealer network for this bid.

### **3.2.1.4 Offeror Background Information**

#### **3.2.1.4.1**

Continental Tire the Americas, LLC (Continental)

1830 MacMillan Park Dr, Fort Mill, SC 29707

Phone: 704 583 3900

Fax: 704 587 6418

Email: Governmentsales@conti-na.com

There are no d/b/a's, assumed names or other operating names for Continental Tire the Americas, LLC

#### **3.2.1.4.2**

Continental Tire the Americas, LLC is a limited liability company.

#### **3.2.1.4.3**

Continental Tire the Americas, LLC is organized under the laws of the State of Ohio.

#### **3.2.1.4.4**

Headquarters:

1830 MacMillan Park Dr

Fort Mill, SC 29707

Tire Manufacturing Plants:

1. 1805 U.S. 521  
Sumter, SC 29153  
Phone: 803 506 5100
2. 11525 North Illinois Highway 142  
Mt Vernon, IL 62864  
Phone: 618 242 7100
3. Plant planning to be operational by end of 2019 in Hinds County, Mississippi.

Warranty/Adjustment Centers:

1. CVT Adjustment Center  
12086 E IL Highway 148  
Mt Vernon, IL 62864  
Phone: 800-726-7113
2. PLT Adjustment Center  
1950 Continental Blvd.  
Door C or D  
Charlotte, NC 28273  
Phone: 800-847-3349

#### **3.2.1.4.5**

Continental AG has over 235,000 employees worldwide, with the Tire division having over 53,000 employees globally.

#### **3.2.1.4.6**

Continentaltire.com and Generaltire.com are public websites that have the most up to date information for available tire marketing lines, tire sizes, product information, warranty information and a dealer locator.

#### **3.2.1.4.7**

1. Government Email: [Governmentsales@conti-na.com](mailto:Governmentsales@conti-na.com)
2. Alex Lair  
Key Account Manager – Government Accounts PLT  
Continental Tire the Americas, LLC  
1830 MacMillan Park Drive  
Fort Mill, SC 29707  
Phone: 704 587 6589  
Email: [Alex.2.Lair@conti-na.com](mailto:Alex.2.Lair@conti-na.com)
3. Matthew Palumbo  
Account Manager – Government CVT  
Continental Tire the Americas, LLC  
1830 MacMillan Park Drive  
Fort Mill, SC 29707  
Phone: 704 583 8196  
Email: [Matthew.Palumbo@conti-na.com](mailto:Matthew.Palumbo@conti-na.com)
4. Rob Schroeder  
Manager – Sales Operations – Specialty Tire

Continental Tire the Americas, LLC  
1830 MacMillan Park Drive  
Fort Mill, SC 29707  
Phone: 704 583 8851  
Email: [Rob.Schroeder@conti-na.com](mailto:Rob.Schroeder@conti-na.com)

#### **3.2.1.4.8**

Continental's retention rate for dealers nationally in the USA from the years of 2015 - present is approximately 90%, with a year over year retention rate among dealers of approximately 95%. These numbers do not include loss through acquisitions/consolidations of dealers, nor does this include retention of OEM car manufacturers which is a retention rate of 100%.

#### **3.2.1.4.9**

Continental AG has had a growth rate in revenue of 12% from the years of 2015 – 2017 with total revenue increasing from €43.54 billion in 2015 to €49.74 billion in 2017. Year over year growth from 2015 – 2016 of 3.4% and a 8.5% growth from 2016 – 2017. Global sales revenue in the Tire Division of Continental AG was €11.325 billion in 2017, €10.717 billion in 2016, and €10.408 billion in 2015. The Tire division of Continental AG sold approximately 155 million units globally in 2017, over 150 million units globally in 2016 and over 144 million units globally in 2015.

#### **3.2.1.5 Offeror Experience**

##### **3.2.1.5.1**

Continental AG has been in business since 1871, manufacturing rubber products and has been producing automobile tires since 1898. In 1904 Continental presents the world's first automobile tire with a patterned tread. In 1943 Continental filed a patent application for tubeless tires. In 1960 Continental started mass production of radial tires. In 1987 Continental acquired North American tire manufacturer General Tire, Inc.

Continental Tire the Americas, LLC ("Continental") is a wholly owned, indirect subsidiary of Continental Aktiengesellschaft ("Continental AG"). Continental AG acquired the assets General Tire, Inc. effective October 30, 1987. General Tire, Inc. changed its name a few times (General Tire, Inc. to Continental General Tire, Inc. to Continental Tire North America, Inc.) before it converted from a corporation to a limited liability company effective January 31, 2010.

##### **3.2.1.5.2**

Continental AG has been making automobile tires since 1898 therefore Continental AG has 120 years' of manufacturing and selling experience with tires globally.

##### **3.2.1.5.3**

Continental is currently on multiple awarded State wide contracts and public sector buying co-ops. Please see the table below for information for all current contracts Continental has been awarded.

Continental currently has a government pricing program for every state in the United States of America and sold to over 12,000 government agencies in 2017 on these government programs.

Contract Number	Contract	Effective Dates	
39163AF	Kansas	6/1/2016	5/31/2019
4400015998	Commonwealth of Pennsylvania	1/1/2016	11/30/2018
15/17-07-0220	Florida Sheriffs Association	3/1/2018	2/28/2019
99999-SPD0000118-0002	Georgia	4/1/2018	3/31/2019
17-01-1026R	North Carolina	11/6/2017	11/30/2018
E194-1443 PA	Commonwealth of Virginia	9/1/2017	8/31/2018
3102009206	Mississippi	4/1/2017	3/31/2019
5400010311	South Carolina	3/8/2017	4/1/2019

#### 3.2.1.5.4

Please see attachments # 12 -16 for our letters of reference.

#### 3.2.1.6 Offeror Key Personnel

##### Key Personnel 1

Alexander John Lair

Bachelor's Degree Finance

Alexander has worked on RFP's for different entities of the government for 3 years, spent between Continental Tire as Key Account Manager – Government and Honeywell as Account Manager - State and Local Government. He has 5 years of experience working with contracts, sales and providing excellent customer service.

##### Key Personnel 2

Michael Vincent Mistretta

Bachelor in Economics

Michael has 8 years of experience at Continental Tire selling Medium Truck, retread, and passenger/light truck tires to public and private fleets around the country.

##### Key Personnel 3

David Malone Gibson

BS Degree in Business Administration

David has 22 years with Continental Tire. Responsibilities have included National and Government Account Credit Analyst, Commercial Division Operations Mgr., Territory Sales Manager for Truck, OTR and Farm Product, Regional Sales Manager for Western and Northern US, Key Account Manager PLT Retail, Director of Sales Car Dealer, National & Government Accounts. In David's sales and management capacity he has years of experience in working with local and state government programs, including the bid process.

##### Key Personnel 4

Matthew John Palumbo

BS Degree in Management

Matthew has 11 years of experience in fleet management, fleet sales customer service, educating/training dealers, and over the past 2 years has been in Government Account Management at Continental Tire.

### **3.2.1.7 Mandatory and Scored Technical Requirements**

Please see section 5 of our response starting on page 11.

### **3.2.1.8 Termination, Litigation, Debarment**

#### **3.2.1.8.1**

As a large multinational corporation, Continental has had contracts for goods and/or services terminated and it would be impractical to try to identify them and provide details, however, Continental can confirm that no such termination would be deemed to have be material to Continental's business nor based on a material failure in performance by Continental.

#### **3.2.1.8.2**

See response to Section 3.2.1.8.1 above.

#### **3.2.1.8.3**

Over the past 5 years, Continental has been the party to various lawsuits and regulatory proceedings commensurate with that of other similarly sized large global organizations in our industry. Provision of a detailed list of all such proceedings would not be practical, however, any material litigation would be disclosed in our Annual Report located at <https://www.continental-corporation.com/en/investors/reports>. In addition, none of the prior or current proceedings would have a material effect on Continental's ability to perform its obligations if awarded this business.

#### **3.2.1.8.4**

See response to Section 3.2.1.8.3 above.

#### **3.2.1.8.5**

Continental is not aware of any such restrictions on its ability to engage in any business, practice, or activity that would interfere with its ability to perform its obligations described in this RFP.

#### **3.2.1.8.6**

See response to Section 3.2.1.8.3 above.

#### **3.2.1.8.7**

Continental acknowledges the above and will use commercially reasonable efforts to provide notification to Lead State in the event that such matter commences after submission of our Proposal that would have a material effect on its ability to perform the obligations under any resulting contract.

### **3.2.1.9 Acceptance of Lead State's Terms and Conditions**

Please see Attachment #21 Contract Exceptions for our requested changes to Attachment B.

### **3.2.1.10 NASPO ValuePoint Agreement Statement of Compliance**

Please see Attachment #21 Contract Exceptions for our requested changes to Attachment A.

### **3.2.1.11 Participating State Terms and Conditions**

Continental understands that we may be required to negotiate additional terms and conditions when executing a Participating Addendum.

### **3.2.1.12 Certification Letter**

Please see Attachment #1 for the signed Certification Letter.

### **3.2.1.13 Authorization to Release Information**

Please see Attachment #2 for the signed Authorization to Release Information Letter.

### **3.2.1.14 Firm Proposal Terms**

Continental agrees to the firm proposal terms in section 3.2.1.14

## **3.3 Cost Proposal**

Cost Proposal is included in a separate sealed envelope marked as Attachment 5 - Cost Proposal.

## **Section 4: Scope of Work**

### **4.2 Product and Service Specifications**

#### **4.2.1 General Tire Specifications**

All Continental on-road tires sold in the USA have DOT markings and meet or exceed all Federal Motor Vehicle Safety Standards (FMVSS) that apply to that tire category. For any documentation that we meet the specific federal standard for tire category, Continental will provide as requested. Continental will act in good faith to provide new tires to all agencies participating in the NASPO ValuePoint agreement, but Continental Tire cannot guarantee that all tires delivered on the NASPO ValuePoint agreement will be within the one year mark of manufacturing date.

##### **4.2.1.1 Pursuit and Performance Tires**

Continental tests Pursuit and Performance tires to standard FMVSS 139, and meets or exceeds all DOT standards that apply to this segment and will be able to supply certifications/evidence at request.

#### **4.2.1.2 Automobile Passenger Tires**

Continental Tire the Americas meets all ETRTO European Standards, meaning we do not have a “P” at the beginning of most tire sizes. The ETRTO standard has been accepted as equivalent on this RFP in Addendum 2 Question 16, thus a P will not be found on most of our passenger tires. Continental meets or exceeds all DOT standards for this tire segment as outlined in section 4.2.1.2.

#### **4.2.1.3 Light Duty Trucks Radial and Bias**

“LT” comes on or before the tire size in accordance with The Tire and Rim Association Standards which Continental follows for all Light Truck tires. Continental meets or exceeds all DOT standards for this tire segment outlined in section 4.2.1.3.

#### **4.2.1.4 Medium Commercial/Heavy Duty Trucks/Buses**

Continental meets all the requirements in section 4.2.1.4.

#### **4.2.1.5 Off-the-Road OTR and Low Speed Off Highway Tires (Radial and Bias)**

Continental meets all requirements in section 4.2.1.5.

#### **4.2.1.6 Agricultural/Farm (Radial and Bias)**

Continental meets all requirements in section 4.2.1.6.

#### **4.2.1.7 Industrial**

Continental meets all requirements in section 4.2.1.7.

#### **4.2.1.8 Specialty Tires**

Continental meets all requirements in section 4.2.1.8.

#### **4.2.2 Low Roll Resistance Tires**

Continental strives to be the leader in tire innovation to ensure consumers are getting the best products at the best value. Continental has many new technologies and innovations to produce products that offer great fuel economy/efficiency. Please see attachments # 9, 10, and 11 for examples and literature on Continental’s low-rolling resistance products.

#### **4.2.3 Tubes**

Continental meets all specifications in section 4.2.3.

#### **4.2.4 Detailed Service Specifications**

##### **4.2.4.1**



Continental will provide pricing for services listed in 4.2.4.1 in the Market Basket section of our response.

**4.2.4.2**

Continental will provide pricing for services listed in 4.2.4.2 in the Market Basket section of our response.

**4.2.4.3**

Continental will provide pricing for services listed in 4.2.4.3 in the Market Basket section of our response.

**4.2.4.4**

Continental will provide pricing for services listed in 4.2.4.4 in the Market Basket section of our response.

**4.2.4.5**

Continental will provide pricing for services listed in 4.2.4.5 in the Market Basket section of our response.

**4.2.4.6**

Continental will provide pricing for services listed in 4.2.4.6 in the Market Basket section of our response.

**4.2.4.7**

Continental will provide pricing for services listed in 4.2.4.7 in the Market Basket section of our response.

**4.2.4.8**

Continental will provide pricing for services listed in 4.2.4.8 in the Market Basket section of our response.

**4.2.4.9**

Continental will provide pricing for services listed in 4.2.4.9 in the Market Basket section of our response.

**4.2.4.10**

Continental will provide pricing for services listed in 4.2.4.10 in the Market Basket section of our response.

#### **4.2.4.11**

Continental will provide pricing for services listed in 4.2.4.11 in the Market Basket section of our response.

#### **4.2.4.12**

Continental will provide pricing for services listed in 4.2.4.12 in the Market Basket section of our response.

#### **4.2.4.13**

Continental will provide pricing for services listed in 4.2.4.13 in the Market Basket section of our response.

#### **4.2.4.14**

Continental will provide pricing for services listed in 4.2.4.14 in the Market Basket section of our response.

#### **4.2.4.15**

Continental will provide pricing for services listed in 4.2.4.15 in the Market Basket section of our response.

### **4.3 Customer Service**

#### **4.3.1**

Continental will be able to provide a website that will meet the requirements and outlines as mentioned in Addendum 2 Question 18 within 60 days from date of contract execution.

#### **4.3.2**

Alex Lair will be the main customer service representative for Continental and shall be available to respond to all User Entity inquires. Alex Lair can be contacted at Phone: 704 587 6589 and Email Alex.2.Lair@conti-na.com.

#### **4.3.3**

Alex Lair, will be available to conduct annual meetings, and will ensure all other sales related meeting requirements are met.

### **4.4 Multi-Accounts within a Using Entity**

Continental will ensure that all authorized dealers can process multiple individual accounts and unique users within a Using Entity. If unable to do so Continental will help dealer set up the ability to meet the requirement.

#### **4.5 Payment Types**

Continental will ensure that all Authorized Distributors accept these payment terms when signing the Authorized Distributor Agreement.

#### **4.6 Recruiting and Education of Approved Distributor**

Continental will show the benefits of being an Approved Distributor on this NASPO contract to recruit dealers to becoming Approved Distributors. Continental will give NASPO training sessions at Dealer/Distributor, running NASPO specific marketing campaigns, send emails to dealers we currently do business with and ensure field representatives are speaking with new Dealers/Distributors in participating states about the advantages of becoming Approved Distributor for NASPO. Continental will have ongoing training opportunities with Approved Distributors to ensure all are up to date with any new process or terms and conditions of the NASPO ValuePoint Tires, Tubes and Services contract.

#### **4.7 NASPO ValuePoint Administration Fee and Reporting Requirements**

Matthew Palumbo will provide the mandatory usage report in the format requested by on this RFP.

### **Section 5: Mandatory and Scored Requirements**

#### **5.1 Mandatory requirements**

##### **5.1.1 Minimum Experience**

Yes, Continental has been providing tires, tubes and services for over 3 years on a nationwide basis. Continental has been selling to government entities for over 3 years to multiple agencies across the country. Please refer to answer in section 3.2.1.5 for greater detail on Continental's public sector experience.

##### **5.1.2 Licensing Requirements**

Yes, Continental will ensure all Approved Distributors meet all licensing and/or certification requirements as part of the Approved Distributor approval process. If needed Continental can provide documentation for licensing requirements for the State of Iowa.

##### **5.1.3 Offeror Single Point of Contact**

Yes, Alex Lair will be the single point of contact for Continental. Alex can be reached at:

Continental Tire the Americas, LLC  
1830 MacMillan Park Drive  
Fort Mill, SC 29707  
Phone: 704-587-6589  
E-mail: [Alex.2.Lair@conti-na.com](mailto:Alex.2.Lair@conti-na.com)  
Email 2: [Governmentsales@conti-na.com](mailto:Governmentsales@conti-na.com)

#### **5.1.4 Shipping to Using Entity**

Yes, all tires will be delivered to authorized Continental distributors at no charge for delivery. Continental does not ship directly to Government Agencies.

#### **5.1.5 Returns**

Yes, return fees are not charged for errors or omissions by Continental.

#### **5.1.6 Product Guarantee and Adjustment**

Yes, Continental Tire agrees to the Product Guarantee and Adjustments in section 5.1.6 per Addendum 2 for tires sold on this NASPO ValuePoint Tires, Tubes and Services contract as restated in Continental Tires Exception report.

#### **5.1.7 Emergency Vehicle Service Priority**

Yes, Continental agrees to the above as long as we are made aware of the emergency and it is an official declared state/local emergency.

#### **5.1.8 Green Purchasing Requirements**

Yes, please see below for Continental's initiatives concerning environmentally preferred products. Continental's environmental protection is a fixed component of our company policy. For us the economy and the environment need not be mutually exclusive: they can form the basis of sustainable value creation at Continental.

Our corporate strategy is focused on climate protection and energy efficiency. All our products should play an active part in conserving our environment and resources.

In production, we plan to continuously reduce energy and water consumption, CO<sub>2</sub> emissions and waste, while simultaneously increasing the recycling rate for operational waste.

This is why Continental environmental management covers the entire life cycle of our products – from research and development, through purchasing, logistics and production, to their use and subsequent recycling. Given the increasing scarcity of raw materials, our aim is to develop products and solutions that consume less energy and conserve our natural resources – both during production and when our products are in use.

Please see attachments 9, 10 and 11 for information on "Environmentally Preferred Products". Please visit <https://www.continental-truck.com/truck/technology/green-initiatives> for more information on Continental's Green Initiatives.

### **5.2 Scored Technical Requirements**

#### **5.2.1 Scope of Work**

Please see section 4, which starts on page 8.

#### **5.2.2 Availability of Products**

Continental Tire will make good faith efforts to ensure product is available at all times through our distribution network. We will continue to monitor NASPO ValuePoint Participating agencies forecasted demand as well as actual orders to procure acceptable inventory levels.

**Offeror shall include a statement of its company's product availability standards in its Proposal.**

Company Statement: "Continental Tire strives to be a world class organization that exceeds customer expectations by being pro-active, informative, and reliable by focusing on process improvements. We make great effort to continue our reputation of being known throughout the industry and by our customers as having exceptional product availability standards"

**5.2.3 Service Areas**

Please see dealer network attachment 38.

**5.2.4 Offeror's Resolution of Issues with Approved Distributors**

Continental will continue training dealers to ensure Approved Distributors are effective when responding to tire availability, delivery and pricing problems. Tire availability, delivery and pricing problems will be resolved between the Authorized Distributor and the purchasing agency. If resolution cannot be rectified, then the awarded contractor will get involved.

**5.2.5 Compliance of Approved Distributors**

With the signing of the Approved Distributor Agreement the dealer will be agreeing to all of the insurance and warranty requirements specified in the master agreement. Continental will keep copies of the Authorized Distributor agreements which will include, liability insurance and outlined warranty requirements. Continental will forward Approved Distributor agreements to the applicable State contact.

**5.2.6 Customer Service**

**5.2.6.1**

Key account people will be available from the hours of 8 am to 5 pm EST Monday through Friday, with holidays off. A calendar of company holidays can be provided at request.

**5.2.6.2**

Continental will act in good faith to be proactive on problem identification. Although, with the size and scope of this contract, Continental will rely on Government entities to relay issues to the Approved Distributor to help identify and resolve issues. If the issue persists, escalation to Continental (the manufacturer) will be made to support problem resolution.

**5.2.6.3**

Continental will stay in contact with Lead State (through scheduled meetings, phone calls, emails, etc.) to ensure account is being managed up to standards and ensure expectations are being met.

Continental will proactively look for ways to improve the standard of service to the NASPO ValuePoint using Entities.

#### **5.2.6.4**

Our Customer Relations call center is available through 8:30- am – 5:30 pm EST Monday through Friday (with company holidays off which a schedule will be provided at request) to support dealers and consumers with multilingual capability, and we also offer an online self-help system through ContinentalTire.com and GeneralTire.com. Our call center toll-free number and online self-help system provides initial contact for concerns that can be escalated and prioritized for engineering support as required. Our Field Engineering team is available to support dealers with product concerns on location, if needed.

#### **5.2.6.5**

Continental reviews customer satisfaction in several ways:

We perform an in-depth Dealer Customer Satisfaction survey every 3 years covering the topics of product warranty, technical customer service and people. The results of this survey are used to further develop our service level and support customer satisfaction.

Any customer, dealer or fleet contacting the Continental Tire Customer Relations call center is offered the opportunity to complete an online survey following their contact with us. This feedback is monitored and reported within the department and to management in order to identify strengths and areas for improvement.

Tires purchased in sets of 4 have a customer satisfaction trial period. In the event tires are returned under this policy, the reason for return is documented and reported in order to support our ongoing product improvement process.

Our products are evaluated internally through R&D testing and warranty return analysis to enhance the next generation of products.

Lastly, we monitor third party reviewers like JD Powers, Better Business Bureau, Consumer Reports, etc.

#### **5.2.6.6**

Continental is IATF 16949:2016 certified globally, please see attachments 17 and 18 for certifications for our plants based in the US, upon request we can provide all other IATF certifications for our plants globally. Any quality assurance issues within the Approved Distributor Network will be addressed and resolved. Please see attachment 20 on how Continental handles the return of products with quality assurance issues within our Dealer and Distributor Network.

### **5.2.7 Offeror Relationship with Approved Distributor**

#### **5.2.7.1**

Continental will provide a list of updated new/removed Approved Distributors on a monthly basis to the appropriate contacts.

#### **5.2.7.2**

Continental will ensure that all current distributors/dealers are aware and have the ability to sign up to become a NASPO Approved Distributor. Continental has a national sales force located throughout the U.S.A., as well as Government specialized territory sales managers who will proactively engage Dealers/Distributors on the benefits of signing to be an Approved Distributor for Continental on NASPO. Continental will also use the dealer training/events that we hold throughout the year to show dealers the many benefits with being on the NASPO ValuePoint Tires, Tubes, and Services contract. Turn around for an Approved Distributor to be set up and sell Continental products for NASPO will be within 48 business hours during normal business operations after receiving the signed Approved Distributor Agreement and ensure that all insurance requirements are met for the Approved Distributor.

#### **5.2.7.3**

Continental can provide ongoing training to all Approved Distributors. Continental currently offers training to our dealers/distributors who operate in the government sector and will ensure that this training program encompasses training for Approved Distributors and the benefits of being an Approved Distributor on the NASPO ValuePoint Agreement. Continental will provide training to any Approved Distributor that have major changes in their management team, as well any dealer/distributor that Continental determines a need for continued training. Continental will train regional representatives on terms and conditions of NASPO agreement, so regional representatives can effectively train and communicate terms and conditions to Approved Distributors during the recruiting process of Approved Distributors.

#### **5.2.7.4**

Continental will provide training to all new Approved Distributors and grant access to an online training tutorial on the billing process and how claims will be filed for all NASPO sales. Many of our current dealers are already using our Government billing process and we will continue to train if they sign up to become an Approved Distributor on the NASPO ValuePoint contract. If the Approved Distributor needs help Continental will provide continued support for entire length of contract.

#### **5.2.7.5**

Continental uses a cost equalization program to credit distributors/dealers for Government sales. Approved Distributors will have a website ([contilink.com](http://contilink.com)) to sign in and submit claims for reimbursement for government sales. During regular business operations Continental will credit the Approved Distributor within 24 hours of the claim being filed.

#### **5.2.7.6**

Continental will continually have outreach to signup new dealers to become an Approved Distributor in the NASPO Value Point Tires, Tubes and Services Contract. We will create training for outside sales representatives in participating states to bring up this contract when visiting any dealer who is not an Approved Distributor. Continental will be able to provide a report of the total number of dealers vs Approved Distributors on a bi-annual basis.

## **5.2.8 Usage Fee and reporting Plan**

### **5.2.8.1**

Matthew John Palumbo

### **5.2.8.2**

During normal business operations Continental will collect the data daily once a dealer has submitted the claim for the sale. Collected data will be consolidated into a report on a monthly basis.

### **5.2.8.3**

Continental will distribute the usage fee within 60 days after the end of each quarter, payment method will be discussed if Continental is awarded.

### **5.2.8.4**

Unless otherwise specified Continental will provide an excel document in the requested format with the up-to-date information and email to the Lead State Contract Administrator.

## **5.2.9 NASPO ValuePoint eMarket Center**

Continental agrees, if awarded, will work with the NASPO ValuePoint eMarket Center with proper documents as outlined in Attachment A Section 9, and Addendum 2 A39.

## **5.2.10 Promotion of the NASPO ValuePoint Master Agreement**

### **5.2.10.1**

Continental will promote the Master Agreement to Government customers and how it can provide an advantage over other purchasing processes. Continental will proactively show government customers the advantages of using this Master Agreement and the many benefits it provides.

### **5.2.10.2**

Continental will ensure that Approved Distributors understand the terms for the Master Agreement and what is required of them for doing business with NASPO ValuePoint. Continental will train its sales representatives on the terms and details of the Master Agreement and how to discuss the value to dealers in participating states. Continental will also provide continuous training to Approved Distributors at dealer/distributor events that we have throughout the year.

### **5.2.10.3**

Continental will work with Participating States' CPOs to ensure that both parties are aligned to do business. Continental will work with the CPO to get their permission before promoting the Master Agreement within their participating entity.



#### **5.2.10.4**

Continental will clarify any questions from public entities regarding scope of the Master Agreement.

#### **5.2.10.5**

Continental sees great opportunity working with NASPO ValuePoint staff. With Continental's long history of selling tires globally and NASPO ValuePoints expertise in government procurement, we feel we can provide value for both organizations. Continental sees no challenges working with the NASPO ValuePoint staff.

#### **5.2.10.6**

Continental is currently participating in the Florida Sheriffs Associations and North Carolina Sheriffs Associations procurement cooperatives. There are no restrictions in either of these cooperatives for participating in NASPO.

### **5.3 Optional Services Specifications**

#### **5.3.1 Optional Value-Added Services**

Continental will not be providing any optional Value-Added services at this time.

**Attachment # 1**  
**Certification Letter**

Alterations to this document are prohibited, see section 2.13.12.

[Date]

Nancy Wheelock, Lead State Contract Administrator and Issuing Officer  
Iowa Department of Administrative Service  
1305 E. Walnut Street  
Des Moines, IA 50319

Re: RFP 1118005083 - PROPOSAL CERTIFICATIONS

Dear Nancy:

I certify that the contents of the Proposal submitted on behalf of [Name of Offeror] **Continental Tire the Americas, LLC** (Offeror) in response to **Iowa Department of Administrative Services** for **RFP1118005083** for **NASPO ValuePoint Tires, Tubes and Services** are true and accurate. I also certify that Offeror has not knowingly made any false statements in its Proposal.

**Certification of Independence**

I certify that I am a representative of Offeror expressly authorized to make the following certifications in behalf of Offeror. By submitting a Proposal in response to the RFP, I certify in behalf of the Offeror the following:

1. The Proposal has been developed independently, without consultation, communication or agreement with any employee or consultant to the Lead State or with any person serving as a member of the evaluation committee.
2. The Proposal has been developed independently, without consultation, communication or agreement with any other contractor or parties for the purpose of restricting competition.
3. Unless otherwise required by law, the information found in the Proposal has not been and will not be knowingly disclosed, directly or indirectly prior to Lead State's issuance of the Notice of Intent to Award the contract.
4. No attempt has been made or will be made by Offeror to induce any other contractor to submit or not to submit a Proposal for the purpose of restricting competition.
5. No relationship exists or will exist during the contract period between Offeror and the Lead State or any other State agency that interferes with fair competition or constitutes a conflict of interest.

**Certification Regarding Debarment**

6. I certify that, to the best of my knowledge, neither Offeror nor any of its principals: (a) are presently or have been debarred, suspended, proposed for debarment, declared ineligible, or voluntarily excluded from covered transactions by a Federal Agency or State Agency; (b) have within a three-year period preceding this Proposal been convicted of, or had a civil judgment rendered against them for, commission of fraud; a criminal offense in connection with obtaining, attempting to obtain, or performing a public (federal, state, or local) transaction or contract under a public transaction; violation of antitrust statutes; commission of embezzlement, theft, forgery, falsification or destruction of records; making false statements; or receiving stolen property; (c) are presently indicted for or criminally or civilly charged by a government entity (federal, state, or local) with the commission of any of the offenses enumerated in (b) of this certification; and (d)

have not within a three-year period preceding this Proposal had one or more public transactions (federal, state, or local) terminated for cause.

This certification is a material representation of fact upon which the Lead State has relied upon when this transaction was entered into. If it is later determined that Offeror knowingly rendered an erroneous certification, in addition to other remedies available, the Lead State may pursue available remedies including suspension, debarment, or termination of the Contract.

**Certification Regarding Registration, Collection, and Remission of Sales and Use Tax**

- 7. Pursuant to *Iowa Code sections 423.2(10) and 423.5(4)* a retailer in Iowa or a retailer maintaining a business in Iowa that enters into a contract with a state agency must register, collect, and remit Iowa sales tax and Iowa use tax levied under *Iowa Code chapter 423* on all sales of tangible personal property and enumerated services. The Act also requires Offerors to certify their compliance with sales tax registration, collection, and remission requirements and provides potential consequences if the certification is false or fraudulent.

By submitting a Proposal in response to the RFP, the Offeror certifies the following: (check the applicable box)

- Offeror is registered with the Iowa Department of Revenue, collects, and remits Iowa sales and use taxes as required by *Iowa Code Chapter 423*; or
- Offeror is not a "retailer" or a "retailer maintaining a place of business in this state" as those terms are defined in *Iowa Code subsections 423.1(47) and (48)*.

Offeror also acknowledges that the Lead State may declare the Offeror's Proposal or resulting Contract void if the above certification is false. The Offeror also understands that fraudulent certification may result in the Lead State or its representative filing for damages for breach of contract in addition to other remedies available to Lead State.

Sincerely,

  
Signature

Thomas L. Fanning  
Name and Title of Authorized Representative

7/10/18  
Date

V.P.



CHRISTOPHER E. CHANLEY

V.P. of SALES  
7/10/18

**Attachment #2**  
**Authorization to Release Information Letter**  
Alterations to this document are prohibited, see section 2.13.12.

[Date]

Nancy Wheelock, Lead State Contract Administrator and Issuing Officer  
Iowa Department of Administrative Service  
1305 E. Walnut Street  
Des Moines, IA 50319

Re: RFP1118005083 - AUTHORIZATION TO RELEASE INFORMATION

Dear Nancy:

[Name of Offeror] Continental Tire the Americas, LLC (Offeror) hereby authorizes the **Iowa Department of Administrative Services** ("Lead State") or a member of the Evaluation Committee to obtain information regarding its performance on other contracts, agreements or other business arrangements, its business reputation, and any other matter pertinent to evaluation and the selection of a successful Contractor in response to **RFP1118005083**.

The Offeror acknowledges that it may not agree with the information and opinions given by such person or entity in response to a reference request. The Offeror acknowledges that the information and opinions given by such person or entity may hurt its chances to receive contract awards from the State or may otherwise hurt its reputation or operations. The Offeror is willing to take that risk.

The Offeror hereby releases, acquits and forever discharges the State of Iowa, the Lead State, their officers, directors, employees and agents from any and all liability whatsoever, including all claims, demands and causes of action of every nature and kind affecting the undersigned that it may have or ever claim to have relating to information, data, opinions, and references obtained by the Lead State or the Evaluation Committee in the evaluation and selection of a successful Contractor in response to the RFP.

The Offeror authorizes representatives of the Lead State or the Evaluation Committee to contact any and all of the persons, entities, and references which are, directly or indirectly, listed, submitted, or referenced in the Offeror's Proposal submitted in response to RFP.

The Offeror further authorizes any and all persons and entities to provide information, data, and opinions with regard to its performance under any contract, agreement, or other business arrangement, its ability to perform, business reputation, and any other matter pertinent to the evaluation of the Offeror's Proposal. The Offeror hereby releases, acquits and forever discharges any such person or entity and their officers, directors, employees and agents from any and all liability whatsoever, including all claims, demands and causes of action of every nature and kind affecting the Offeror that it may have or ever claim to have relating to information, data, opinions, and references supplied to the Lead State or the Evaluation Committee in the evaluation and selection of a successful Contractor in response to RFP.

A photocopy or facsimile of this signed Authorization is as valid as an original.

Sincerely,

  
\_\_\_\_\_  
Signature

Trent L. Downing V.P.  
Name and Title of Authorized Representative

7/10/18  
Date



CHRISTOPHER E. CHARITY  
V.P. OF SALES  
7/10/18

**Attachment #3**  
**Form 22 – Request for Confidentiality**  
**SUBMISSION OF THIS FORM 22 IS REQUIRED**

**THIS FORM 22 (FORM) MUST BE COMPLETED AND INCLUDED WITH YOUR PROPOSAL. THIS FORM 22 IS REQUIRED WHETHER THE PROPOSAL DOES OR DOES NOT CONTAIN INFORMATION FOR WHICH CONFIDENTIAL TREATMENT WILL BE REQUESTED. FAILURE TO SUBMIT A COMPLETED FORM 22 WILL RESULT IN THE PROPOSAL TO BE CONSIDERED NON-RESPONSIVE AND ELIMINATED FROM EVALUATION. COMPLETE PART 1 OF THIS FORM 22 IF PROPOSAL DOES NOT CONTAIN CONFIDENTIAL INFORMATION. COMPLETE PART 2 OF THIS FORM 22 IF PROPOSAL DOES CONTAIN CONFIDENTIAL INFORMATION.**

**1. Confidential Treatment Is Not Requested**

An Offeror not requesting confidential treatment of information contained in its Proposal shall complete Part 1 of Form 22 and submit a signed Form 22 Part 1 with the Proposal.

**2. Confidential Treatment of Information is Requested**

An Offeror requesting confidential treatment of specific information shall: (1) fully complete and sign Part 2 of Form 22, (2) conspicuously mark the outside of its Proposal as containing confidential information, (3) mark each page upon which the Offeror believes confidential information appears and **CLEARLY IDENTIFY EACH ITEM for which confidential treatment is requested; MARKING A PAGE IN THE PAGE MARGIN IS NOT SUFFICIENT IDENTIFICATION**, and (4) submit a “Public Copy” from which the confidential information has been excised.

Form 22 will not be considered fully complete unless, for each confidentiality request, the Offeror: (1) enumerates the specific grounds in Iowa Code Chapter 22 or other applicable law that supports treatment of the information as confidential, (2) justifies why the information should be maintained in confidence, (3) explains why disclosure of the information would not be in the best interest of the public, and (4) sets forth the name, address, telephone, and e-mail for the person authorized by Offeror to respond to inquiries by the Lead State concerning the confidential status of such information.

**The Public Copy from which confidential information has been excised is in addition to the number of copies requested in Section 3 of this RFP.** The confidential information must be excised in such a way as to allow the public to determine the general nature of the information removed and to retain as much of the Proposal as possible.

**Failure to request information be treated as confidential as specified herein shall relieve Lead State and State personnel from any responsibility for maintaining the information in confidence. Offerors may not request confidential treatment with respect to pricing information and transmittal letters. An Offeror’s request for confidentiality that does not comply with this form or an Offeror request for confidentiality on information or material that cannot be held in confidence as set forth herein are grounds for rejecting Offeror’s Proposal as non-responsive. Requests to maintain an entire Proposal as confidential will be rejected as non-responsive.**

If Lead State receives a request for information that Offeror has marked as confidential and if a judicial or administrative proceeding is initiated to compel the release of such information, Offeror shall, at its sole expense, appear in such action and defend its request for confidentiality. If Offeror fails to do so, Lead State may release the information or material with or without providing advance notice to Offeror and with or without affording Offeror the opportunity to obtain an order restraining its release from a court possessing competent jurisdiction. Additionally, if Offeror fails to comply with the request process set forth herein, if Offeror’s request for confidentiality is unreasonable, or if Offeror rescinds its request for confidential treatment, Lead State may release such information or material with or without providing advance notice to Offeror and with or without affording Offeror the opportunity to obtain an order restraining its release from a court possessing competent jurisdiction.

**Part 1 – No Confidential Information Provided**

**Confidential Treatment Is Not Requested**

Offeror acknowledges that its Proposal contains no confidential, secret, privileged, or proprietary information. There is no request for confidential treatment of information contained in this proposal response.

This Form must be signed by the individual who signed the Offeror's Proposal. The Offeror shall place this Form completed and signed in its Proposal.

- **Fill in and sign the following if you have provided no confidential information. If signing this Part 1, do not complete Part 2.**

Continental Tires the Americas, LLC  
Company

1118005083  
RFP Number

NASPO ValuePoint Master Agreement  
for Tires, Tubes, and Services  
RFP Title

  
Signature (required)

VP.  
Title

7/10/18  
Date

  
CHRISTOPHER E. CHANEY

VP. of SALES

7/10/18

*(Proceed to the next page only if Confidential Treatment is requested.)*

**Part 2 - Confidential Treatment is Requested**

*The below information is to be completed and signed **ONLY** if Offeror is requesting confidential treatment of any information submitted in its Proposal.*

**NOTE:**

- **Completion of this Form is the sole means of requesting confidential treatment.**
- **AN OFFEROR MAY NOT REQUEST PRICING INFORMATION IN PROPOSALS BE HELD IN CONFIDENCE.**

Completion of the Form and Lead State’s acceptance of Offeror’s submission does not guarantee the Lead State will grant Offeror’s request for confidentiality. The Lead State may reject Offeror’s Proposal entirely in the event Offeror requests confidentiality and does not submit a fully completed Form or requests confidentiality for portions of its Proposal that are improper under the RFP.

**Please provide the information in the table below. Offeror may add additional lines if necessary or add additional pages using the same format as the table below.**

RFP Section:	Offeror must cite the specific grounds in <i>Iowa Code Chapter 22</i> or other applicable law which supports treatment of the information as confidential.	Offeror must justify why the information should be kept in confidence.	Offeror must explain why disclosure of the information would not be in the best interest of the public.	Offeror must provide the name, address, telephone, and email for the person at Offeror’s organization authorized to respond to inquiries by the Lead State concerning the status of confidential information.

This Form must be signed by the individual who signed the Offeror’s Proposal. The Offeror shall place this Form completed and signed in its Proposal. A copy of this document shall be placed in all Proposals submitted including the Public Copy.

- ***If confidentiality is requested, failure to provide the information required on this Form may result in rejection of Offeror’s submittal to request confidentiality or rejection of the Proposal as being non-responsive.***
- ***Please note that this Form is to be completed and signed only if you are submitting a request for confidential treatment of any information submitted in your Proposal. If signing this Part 2, do not complete Part 1.***

\_\_\_\_\_  
Company

\_\_\_\_\_  
RFP Number

\_\_\_\_\_  
RFP Title

\_\_\_\_\_  
Signature (required)

\_\_\_\_\_  
Title

\_\_\_\_\_  
Date

**Continental Tire the Americas, LLC Exceptions to State of Iowa and NASPO  
ValuePoint Request For Proposal – Iowa Solicitation Number RFP1118005083  
Dated May 21, 2018**

**Attachment A – NASPO ValuePoint Master Agreement Terms and Conditions**

**RFP PAGE 52 – Section 11 - Price and Rate Guarantee Period**

All prices and rates must be guaranteed for the initial one-year period of the Master Agreement. Following the initial one-year period of the Master Agreement, any ~~request for price or~~ rate adjustment ~~must be for an equal guarantee period, and~~ must be made at least sixty (60) days prior to the effective date ~~and not more frequently than two (2x) times per calendar year~~. ~~Requests for~~Notifications of price or rate adjustment must include reasonably sufficient documentation supporting the request. Any adjustment or amendment to the Master Agreement shall not be effective unless approved by the Lead State. No retroactive adjustments to prices or rates will be allowed.

**RFP Page 60 – Section 14 - Shipping & Delivery.**

b. ~~All deliveries will be “Inside Deliveries” as designated by a representative of the Purchasing Entity placing the Order. Inside Delivery refers to a delivery to other than a loading dock, front lobby, or reception area.~~ Specific delivery instructions will be noted on the order form or Purchase Order. Any damage to the Purchasing Entity’s building interior, scratched walls, damage to the freight elevator, etc., will be the responsibility of the Contractor. If damage does occur, it is the responsibility of the Contractor to immediately notify the Purchasing Entity placing the Order.

**RFP page 61 - Section 17 - Payment**

Payment ~~after Acceptance is normally~~shall be made within 30 days following the date ~~the entire order is~~ Products are delivered or the date a correct invoice is received, whichever is later.

After 30 days the Contractor may assess overdue account charges up to a maximum rate of one percent per month on the outstanding balance, unless a different late payment amount is specified in a Participating Addendum, Order, or otherwise prescribed by applicable law. Payments will be remitted by mail. Payments may be made via a State or political subdivision “Purchasing Card” with no additional charge.

**RFP Page 61 – Section 18 - Warranty (As amended in Addendum Two)**

See section 5.1.6 of the Solicitation/RFP. Products manufactured by Contractor and supplied to a Purchasing Entity hereunder shall be warranted in accordance with Contractor’s Standard Limited Warranty and Adjustment Policy in effect at the time of delivery. EXCEPT AS SPECIFICALLY SET FORTH HEREIN, ALL WARRANTIES EXPRESS OR IMPLIED, INCLUDING IMPLIED WARRANTIES OF MERCHANTABILITY AND FITNESS FOR A PARTICULAR PURPOSE, ARE EXCLUDED. IN NO EVENT SHALL



CONTRACTOR BE LIABLE FOR ANY SPECIAL, INCIDENTAL OR CONSEQUENTIAL DAMAGES FOR BREACH OF WARRANTY.

**RFP Page 61 -62 – Section 21 – Insurance**

**Insurance**

- a. Unless otherwise agreed in a Participating Addendum, Contractor shall, during the term of this Master Agreement, maintain in full force and effect, the insurance described in this section or maintain self-insurance as an alternative to the prescribed insurance coverage as agreed upon by Contractor and any Participating Entity, or with respect to the Lead State, as described in Addendum Two to the RFP1118005083 dated the June 14, 2018 (A42). Contractor shall acquire such insurance from an insurance carrier or carriers licensed to conduct business in each Participating Entity's state and having a rating of A-, Class VII or better, in the most recently published edition of A.M. Best's Insurance Reports. Failure to buy and maintain the required insurance may result in this Master Agreement's termination or, at a Participating Entity's option, result in termination of its Participating Addendum.

**RFP Page 64 – Section 26 – Changes in Contractor Representation**

**Changes in Contractor Representation**

The Contractor ~~must~~ shall use reasonable efforts to notify the Lead State of changes in the Contractor's key administrative personnel managing the Master Agreement in writing within 10 calendar days of the change. The Lead State reserves the right to provide recommendations to Contractor ~~approve~~ regarding changes in key personnel, as identified in the Contractor's proposal. The Contractor agrees to use reasonable efforts to propose replacement key personnel having ~~substantially~~ reasonably equal or better education, training, ~~and~~ and/or experience as was possessed by the key person proposed and evaluated in the Contractor's proposal.

**RFP Page 66 – Section 30 – Defaults and Remedies**

- c. If Contractor is afforded an opportunity to cure and fails to cure the default within the period specified in the written notice of default, Contractor shall be in breach of its obligations under this Master Agreement and the Lead State shall have the right to exercise any or all of the following remedies:
  - (1) Exercise any remedy provided by law; and
  - (2) Terminate this Master Agreement and any related Contracts or portions thereof; and
  - (3) ~~Impose liquidated damages as provided in this Master Agreement~~ [intentionally omitted]; and
  - (4) Suspend Contractor from being able to respond to future bid solicitations; and
  - (5) Suspend Contractor's performance; ~~and~~
  - (6) ~~Withhold payment until the default is remedied.~~

**RFP Page 66 – Section 33 – Indemnification**

a. The Contractor shall defend, indemnify and hold harmless NASPO, NASPO Cooperative Purchasing Organization LLC (doing business as NASPO ValuePoint), the Lead State, Participating Entities, and Purchasing Entities, along with their officers and employees, from and against third-party claims, damages or causes of action including reasonable attorneys' fees and related costs for any death, injury, or damage to tangible property to the extent arising from the negligent act(s), error(s), or omission(s) and willful misconduct of the Contractor, its employees or subcontractors or volunteers, at any tier, relating to the performance under the Master Agreement. Notwithstanding anything to the contrary contained herein, Contractor shall have no obligation to indemnify NASPO, NASPO Cooperative Purchasing Organization LLC (doing business as NASPO ValuePoint), the Lead State, Participating Entities, or Purchasing Entities to the extent any such damage is caused by such parties own negligence or willful misconduct.

**RFP Page 68 – Section 36 – Assignment of Antitrust Rights**

~~[Intentionally omitted] Contractor irrevocably assigns to a Participating Entity who is a state any claim for relief or cause of action which the Contractor now has or which may accrue to the Contractor in the future by reason of any violation of state or federal antitrust laws (15 U.S.C. § 1-15 or a Participating Entity's state antitrust provisions), as now in effect and as may be amended from time to time, in connection with any goods or services provided in that state for the purpose of carrying out the Contractor's obligations under this Master Agreement or Participating Addendum, including, at the Participating Entity's option, the right to control any such litigation on such claim for relief or cause of action.~~

**Attachment B – State of Ohio Participating Addendum**

**Bidder takes exception to the following State of Iowa General Terms and Conditions for Goods Contracts (Effective 5/1/2016) as follows:**

**1.5.4 ~~[Intentionally Omitted]Setoff Against Sums Owed by the Contractor~~**

~~In the event that the Contractor owes the State any sum under the terms of the Contract, pursuant to any judgment, or pursuant to any law, the State may set off the sum owed to the State against any sum owed by the State to the Contractor in the State's sole discretion, unless otherwise required by law. The Contractor agrees that this provision constitutes proper and timely notice under the law of setoff.~~

**1.6.2.1** The Contractor ~~fails to deliver or has delivered nonconforming goods or~~ fails to perform, ~~to the State's satisfaction,~~ any material requirement of its Contract or is in violation of a material provision of the Contract, including, but without limitation, the express warranties made by the Contractor;

~~1.6.2.2 The State determines that satisfactory performance of its Contract is substantially endangered or that a default is likely to occur [intentionally omitted];~~

### 1.6.3 Notice of Default

If there is a default event caused by the Contractor, the State shall provide written notice to the Contractor requesting that the breach or noncompliance be remedied within the period of time specified in the State's written notice to the Contractor (which shall not be less than thirty (30) days). If the breach or noncompliance is not remedied by the date of the written notice, the State may:

### 1.8 Indemnification

1.8.1 The Contractor agrees to indemnify and hold harmless the State of Iowa, the States, its officers, employees, volunteers and agents (collectively the indemnified parties) from any and all third-party costs, expenses, losses, claims, damages, liabilities, settlements and judgments, (including reasonable value of the time spent by the Attorney General's Office, and the costs and expenses and reasonable attorneys' fees of other counsel required to defend the indemnified parties), related to or arising from:

...

1.8.1.2 Any negligent or intentional wrongful act or omission of the Contractor or any employee, agent or subcontractor utilized or employed by the Contractor in the performance of this Agreement;

...

~~1.8.1.6 [Intentionally omitted]; The Contractor's performance or attempted performance of the Contract, including any employee, agent or subcontractor utilized or employed by the Contractor;~~

...

1.8.3 Notwithstanding anything to the contrary contained herein, Contractor shall have no obligation to indemnify any of the indemnified parties to the extent any such damage is caused by such parties own negligence or willful misconduct.

### 1.9 Insurance

#### 1.9.1 Insurance Requirements

The Contractor, and any subcontractor, shall maintain in full force and effect, with insurance companies licensed by the State of Iowa, at the Contractor's expense, insurance covering its work during the entire term of this Contract and any extensions or renewals, or maintain self-insurance as an alternative to the prescribed insurance coverage as described in Addendum Two to the RFP1118005083 dated the June 14, 2018 (A42). The Contractor's insurance shall, among other things, be occurrence based and shall insure against any loss or damage resulting from or related to the Contractor's performance of this Contract regardless of the date the claim is filed

or expiration of the policy. The State of Iowa and the purchasing agency shall be named as additional insureds or loss payees, or the Contractor shall obtain an endorsement to the same effect, as applicable.

~~1.10 [Intentionally Omitted] Performance Bond When applicable, the Contractor shall post a performance bond in an amount equal to the amount shown on the Contract Declarations & Execution Page(s) and provide a copy of the bond to the State within (10) days of execution of this Contract. The Contractor shall pay the cost of the bond. In the event that the Contractor or any subcontractor or any officer, director, employee or agent of the Contractor or any subcontractor or any parent or subsidiary corporation of the Contractor or any subcontractor fails to fully and faithfully perform any material requirement of this Contract, including without limitation the Contractor's obligation to indemnify the State and pay damages to the State, the performance bond shall be forfeited to the State. The bond shall be in a form customarily used in the Contractor's industry and shall be written by a surety authorized to do business in Iowa and that is acceptable to the State. The bond shall be in effect at all times during the term of this Contract and any extensions or renewals thereof and for one (1) year following the conclusion of the Contract. The Contractor warrants that it will maintain the required performance bond coverage as described herein without any lapse in coverage. A lapse of the bond will be a material breach of the Contract and shall be considered cause for the State to declare the Contractor in default under this Contract.~~

#### 1.11 Warranties

##### ~~1.11.1 Construction of Warranties Expressed in the Contract with Warranties Implied by Law~~

~~All warranties made by the Contractor and/or subcontractors in all provisions of the Contract and the Contractor's Bid Proposal, whether or not the Contract specifically denominates the Contractor's and/or subcontractors' promise as a warranty or whether the warranty is created only by the Contractor's affirmation or promise, or is created by a description of the materials, goods to be provided, or by provision of samples to the State shall not be construed as limiting or negating any warranty provided by law, including without limitation, warranties which arise through course of dealing or usage of trade, the warranty of merchantability, and the warranty of fitness for a particular purpose. The warranties expressed in the Contract are intended to modify the warranties implied by law only to the extent that they expand the warranties applicable to the goods provided by the Contractor. The provisions of this Section apply during the term of the Contract and any extensions or renewals thereof. [Intentionally omitted]~~

##### 1.11.2 Warranty – Nonconforming Goods

All goods delivered by Contractor to the State shall be warranted in accordance with Contractor's Standard Limited Warranty and Adjustment Policy in effect at the time of delivery. EXCEPT AS SPECIFICALLY SET FORTH HEREIN, ALL WARRANTIES EXPRESS OR IMPLIED, INCLUDING IMPLIED WARRANTIES OF MERCHANTABILITY AND FITNESS FOR A PARTICULAR PURPOSE, ARE EXCLUDED. IN NO EVENT SHALL CONTRACTOR BE LIABLE FOR ANY SPECIAL, INCIDENTAL OR CONSEQUENTIAL DAMAGES FOR BREACH OF WARRANTYAll goods delivered by Contractor to the State shall be free from any defects in design, material, or workmanship. If any goods offered by the Contractor are found to be defective in

~~material or workmanship, or do not conform to Contractor's warranty, the State shall have the option of returning, repairing, or replacing the defective goods at Contractor's expense. Payment for goods shall not constitute acceptance. Acceptance by the State shall not relieve the Contractor of its warranty or any other obligation under the Contract.~~

...

#### **1.11.4 Concepts, Materials, and Goods Produced**

Contractor represents and warrants that all ~~the concepts, materials, and~~ goods produced, or provided to the State pursuant to the terms of the Contract shall be wholly original with the Contractor or that the Contractor has secured all applicable interests, rights, licenses, permits or other intellectual property rights in such concepts, materials, and goods. The Contractor represents and warrants that the ~~concepts, materials, and~~ goods and the State's use of same and the exercise by the State of the rights granted by the Contract shall not infringe upon any other work, other than material provided by the ~~Contract State~~ to the Contractor to be used as a basis for such materials, or violate the rights of publicity or privacy of, or constitute a libel or slander against, any person, firm or corporation and that the concepts, materials and works will not infringe upon the copyright, trademark, trade name, trade dress patent, literary, dramatic, statutory, common law or any other rights of any person, firm or corporation or other entity. The Contractor represents and warrants that it is the owner of or otherwise has the right to use and distribute the goods contemplated by the Contract.

#### **1.11.5 [Intentionally omitted] Conformity with Contractual Requirements**

~~The Contractor represents and warrants that the goods provided in accordance with the Contract will appear and operate in conformance with the terms and conditions of the Contract.~~

...

#### **1.11.9 [Intentionally omitted] Industry Standards**

~~The Contractor represents and expressly warrants that all aspects of the goods provided or used by it shall at a minimum conform to the standards in the Contractor's industry. This requirement shall be in addition to any express warranties, representations, and specifications included in the Contract, which shall take precedence.~~

#### **1.11.10 [Intentionally omitted] Data Processing Warranty**

~~Contractor warrants that each item of hardware, software, firmware, or a custom designed and developed software program or a system which is developed or delivered under, or used by Contractor in connection with its performance of, this Contract, shall accurately process data, including, but not limited to, calculating, comparing and sequencing, from, into, between and among the nineteenth, twentieth and twenty-first centuries, including leap year calculations, when used in accordance with the item's documentation provided by Contractor.~~

~~1.11.10.1 If the items to be developed and delivered under this Contract are to perform as a system with other hardware and/or software, then the warranty shall apply to the items developed and delivered as~~

~~the items process, transfer, sequence data, or otherwise interact with other components or parts of the system. This warranty shall survive the term of this Contract. The remedies available to the State for a breach of warranty includes, but is not limited to, repair or replacement of noncompliant items or systems.~~

~~1.11.10.2 Nothing in this warranty shall be construed to limit any rights or remedies of the State under this Contract with respect to defects in the items other than the Data Processing Warranty.~~

### **1.12 Product Recall**

In the event that any of the goods are found by the Contractor, ~~the State,~~ or any governmental agency or court having jurisdiction to contain a defect, ~~serious quality~~ or performance deficiency, ~~or not to be in compliance with any standard or requirement~~ so as to require ~~or make advisable~~ that such goods be reworked or recalled, the Contractor will promptly communicate all relevant facts to the State and undertake all corrective actions, including those required to meet all obligations imposed by laws, regulations, or orders, and shall file all necessary papers, corrective action programs, and other related documents, provided that nothing contained in this section shall preclude the State from taking such action as may be required of it under any such law or regulation. The Contractor shall perform all necessary repairs or modifications at its sole expense except to any extent that the Contractor and the State shall agree to the performance of such repairs by the State upon mutually acceptable terms.

### **1.13.30 Contractor Assignments of Rights – Antitrust Claims**

~~In consideration of the mutual promises contained herein, Contractor, through its duly authorized agent, conveys, sells, assigns, and transfers to the State of Iowa all rights, title, and interest in and to all causes of action it may now or hereafter acquire under the anti-trust laws of the United States and the State of Iowa relating to the subject of the Contract. [Intentionally Omitted].~~

**Bidder takes exception to the following State of Iowa General Terms and Conditions for Service Contracts/Solicitations (Effective 5/1/2016) as follows:**

### **1.5.4 Setoff Against Sums Owed by the Contractor**

~~In the event that Contractor owes the State any sum under the terms of this Contract, any other contract or agreement, pursuant to a judgment, or pursuant to any law, the State may, in its sole discretion, set off any such sum against:~~

~~1.5.4.1 Any sum invoiced by, or owed to, Contractor under this Contract, or~~

~~1.5.4.2 Any sum or amount owed by the State to Contractor, unless otherwise required by law.~~

~~The Contractor agrees that this provision constitutes proper and timely notice under any applicable laws governing setoff. [Intentionally Omitted].~~

### **1.6.2 Termination for Cause by the Agency**

The Agency may terminate this Contract upon written notice for the breach by Contractor of any material term, condition or provision of this Contract, if such breach is not cured within the time period specified in the Agency's notice of breach (which shall not be less than thirty (30) days) or any subsequent notice or correspondence delivered by the Agency to Contractor, provided that cure is feasible. In addition, the Agency may terminate this Contract effective immediately without penalty and without advance notice or opportunity to cure for any of the following reasons:

## **1.8 Indemnification**

### **1.8.1 By the Contractor**

The Contractor agrees to indemnify and hold harmless the State and its officers, appointed and elected officials, board and commission members, employees, volunteers and agents (collectively the "Indemnified Parties"), from any and all third-party costs, expenses, losses, claims, damages, liabilities, settlements and judgments (including, without limitation, the reasonable ~~value of the time spent by the Attorney General's Office, and the~~ costs, expenses and attorneys' fees of other counsel retained by the Indemnified Parties directly or indirectly related to, resulting from, or arising out of this Contract, including but not limited to any claims related to, resulting from, or arising out of:

...

1.8.1.2 Any negligent, intentional or wrongful act or omission of the Contractor or any agent or subcontractor utilized or employed by the Contractor in the performance of this Agreement;

1.8.1.3 ~~The Contractor's performance or attempted performance of this Contract, including any agent or subcontractor utilized or employed by the Contractor~~[Intentionally omitted];

...

## **1.9 Insurance**

### **1.9.1 Insurance Requirements**

The Contractor, and any subcontractor, shall maintain in full force and effect, with insurance companies licensed by the State of Iowa, at the Contractor's expense, insurance covering its work during the entire term of this Contract and any extensions or renewals thereof, or maintain self-insurance as an alternative to the prescribed insurance coverage as described in Addendum Two to the RFP1118005083 dated the June 14, 2018 (A42). The Contractor's insurance shall, among other things, be occurrence based and shall insure against any loss or damage resulting from or related to the Contractor's performance of this Contract regardless of the date the claim is filed or expiration of the policy. The State of Iowa and the Agency shall be named as additional insureds or loss payees, or the Contractor shall obtain an endorsement to the same effect, as applicable.

### **1.12 Intellectual Property**

### **~~1.12.1 Ownership and Assignment of Other Deliverables~~**

~~Contractor agrees that the State and Agency shall become the sole and exclusive owners of all Deliverables. Contractor hereby irrevocably assigns, transfers and conveys to the State and the Agency all right, title and interest in and to all Deliverables and all intellectual property rights and proprietary rights arising out of, embodied in, or related to such Deliverables, including copyrights, patents, trademarks, trade secrets, trade dress, mask work, utility design, derivative works, and all other rights and interests therein or related thereto. Contractor represents and warrants that the State and the Agency shall acquire good and clear title to all Deliverables, free from any claims, liens, security interests, encumbrances, intellectual property rights, proprietary rights, or other rights or interests of Contractor or of any third party, including any employee, agent, contractor, subcontractor, subsidiary or affiliate of Contractor. The Contractor (and Contractor's employees, agents, contractors, subcontractors, subsidiaries and affiliates) shall not retain any property interests or other rights in and to the Deliverables and shall not use any Deliverables, in whole or in part, for any purpose, without the prior written consent of the Agency 13 and the payment of such royalties or other compensation as the Agency deems appropriate. Unless otherwise requested by Agency, upon completion or termination of this Contract, Contractor will immediately turn over to Agency all Deliverables not previously delivered to Agency, and no copies thereof shall be retained by Contractor or its employees, agents, subcontractors or affiliates, without the prior written consent of Agency.~~

### **~~1.12.2 Waiver~~**

~~To the extent any of Contractor's rights in any Deliverables are not subject to assignment or transfer hereunder, including any moral rights and any rights of attribution and of integrity, Contractor hereby irrevocably and unconditionally waives all such rights and enforcement thereof and agrees not to challenge the State's rights in and to the Deliverables.~~

### **~~1.12.3 Further Assurances~~**

~~At the Agency's request, Contractor will execute and deliver such instruments and take such other action as may be requested by the Agency to establish, perfect or protect the State's rights in and to the Deliverables and to carry out the assignments, transfers and conveyances set forth in this Contract[Intentionally omitted].~~

## **1.13 Warranties**

### **~~1.13.1 [Intentionally omitted]. Construction of Warranties Expressed in this Contract with Warranties Implied by Law~~**

~~Warranties made by the Contractor in this Contract, whether: (1) this Contract specifically denominates the Contractor's promise as a warranty; or (2) the warranty is created by the Contractor's affirmation or promise, by a description of the Deliverables to be provided, or by provision of samples to the Agency, shall not be construed as limiting or negating any warranty provided by law, including without limitation, warranties that arise through course of dealing or usage of trade. The warranties expressed in this Contract are intended to modify the warranties implied by law only to the extent that they expand~~



~~the warranties applicable to the Deliverables provided by the Contractor. The provisions of this section apply during the term of this Contract and any extensions or renewals thereof.~~

~~**1.13.2 [Intentionally omitted]. Contractor represents and warrants that:** (1) all Deliverables shall be wholly original with and prepared solely by Contractor; or it owns, possesses, holds, and has received or secured all rights, permits, permissions, licenses and authority necessary to provide the Deliverables to the Agency hereunder and to assign, grant and convey the rights, benefits, licenses and other rights assigned, granted or conveyed to the Agency hereunder or under any license agreement related hereto without violating any rights of any third party; (2) Contractor has not previously and will not grant any rights in any Deliverables to any third party that are inconsistent with the rights granted to the Agency herein; and (3) the Agency shall peacefully and quietly have, hold, possess, use and enjoy the Deliverables without suit, disruption or interruption.~~

~~**1.13.3 [Intentionally omitted]. Contractor represents and warrants that:** (1) the Deliverables (and all intellectual property rights and proprietary rights arising out of, embodied in, or related to such Deliverables); and (2) the Agency's use of, and exercise of any rights with respect to, the Deliverables (and all intellectual property rights and proprietary rights arising out of, embodied in, or related to such Deliverables), do not and will not, under any circumstances, misappropriate a trade secret or infringe upon or violate any copyright, patent, trademark, trade dress or other intellectual property right, proprietary right or personal right of any third party. Contractor further represents and warrants there is no pending or threatened claim, litigation or action that is based on a claim of infringement or violation of an intellectual property right, proprietary right or personal right or misappropriation of a trade secret related to the Deliverables. Contractor shall inform the Agency in writing immediately upon becoming aware of any actual, potential or threatened claim of or cause of action for infringement or violation of an intellectual property right, proprietary right, or personal right or misappropriation of a trade secret. If such a claim or cause of action arises or is likely to arise, then Contractor shall, at the Agency's request and at the Contractor's sole expense: (1) procure for the Agency the right or license to continue to use the Deliverable at issue; (2) replace such Deliverable with a functionally equivalent or superior Deliverable free of any such infringement, violation or misappropriation; (3) modify or replace the affected portion of the Deliverable with a functionally equivalent or superior Deliverable free of any such infringement, violation or misappropriation; or (4) accept the return of the Deliverable at issue and refund to the Agency all fees, charges and any other amounts paid by the Agency with respect to such Deliverable. In addition, Contractor agrees to indemnify, defend, protect and hold harmless the State and its officers, directors, employees, officials and agents as provided in the Indemnification section of this Contract, including for any breach of the representations and warranties made by Contractor in this section. The foregoing remedies shall be in addition to and not exclusive of other remedies available to the Agency and shall survive termination of this Contract.~~

~~**1.13.4 [Intentionally omitted]. Contractor represents and warrants that the Deliverables (in whole and in part) shall:** (1) be free from material Deficiencies; and (2) meet, conform to and operate in accordance with all Specifications and in accordance with this Contract during the Warranty Period, as defined in the Special Terms. During the Warranty Period Contractor shall, at its expense, repair, correct~~

~~or replace any Deliverable that contains or experiences material Deficiencies or fails to meet, conform to or operate in accordance with Specifications within five business days of receiving notice of such Deficiencies or failures from the Agency or within such other period as the Agency specifies in the notice. In the event Contractor is unable to repair, correct or replace such Deliverable to the Agency's satisfaction, Contractor shall refund the fees or other amounts paid for the Deliverables and for any services related thereto. The foregoing shall not constitute an exclusive remedy under this Contract, and the Agency shall be entitled to pursue any other available contractual, legal or equitable remedies. Contractor shall be available at all reasonable times to assist the Agency with questions, problems and concerns about the Deliverables, to inform the Agency promptly of any known Deficiencies in any Deliverables, repair and correct any Deliverables not performing in accordance with the warranties contained in this Contract, notwithstanding that such Deliverable may have been accepted by the Agency, and provide the Agency with all necessary materials with respect to such repaired or corrected Deliverable.~~

**1.14 ~~[Intentionally omitted]. Acceptance Testing~~**

~~Except as otherwise specified in the Scope of Work, all Deliverables shall be subject to the Agency's Acceptance Testing and Acceptance, unless otherwise specified in the Statement of Work. Upon completion of all work to be performed by Contractor with respect to any Deliverable, Contractor shall deliver a written notice to the Agency certifying that the Deliverable meets and conforms to applicable Specifications and is ready for the Agency to conduct Acceptance Tests; provided, however, that Contractor shall pretest the Deliverable to determine that it meets and operates in accordance with applicable Specifications prior to delivering such notice to the Agency. At the Agency's request, Contractor shall assist the Agency in performing Acceptance Tests at no additional cost to the Agency. Within a reasonable period of time after the Agency has completed its Acceptance Testing, the Agency shall provide Contractor with written notice of Acceptance or Non-acceptance with respect to each Deliverable that was evaluated during such Acceptance Testing. If the Agency determines that a Deliverable satisfies its Acceptance Tests, the Agency shall provide Contractor with notice of Acceptance with respect to such Deliverable. If the Agency determines that a Deliverable fails to satisfy its Acceptance Tests, the Agency shall provide Contractor with notice of Non-acceptance with respect to such Deliverable. In the event the Agency provides notice of Non-acceptance to Contractor with respect to any Deliverable, Contractor shall 16 correct and repair such Deliverable and submit it to the Agency within ten (10) days of Contractor's receipt of notice of Non-acceptance so that the Agency may re-conduct its Acceptance Tests with respect to such Deliverable. In the event the Agency determines, after re-conducting its Acceptance Tests with respect to any Deliverable that Contractor has attempted to correct or repair pursuant to this section, that such Deliverable fails to satisfy its Acceptance Tests, then the Agency shall have the continuing right, at its sole option, to:~~

~~**1.14.1** Require Contractor to correct and repair such Deliverable within such period of time as the Agency may specify in a written notice to Contractor;~~

~~**1.14.2** Refuse to accept such Deliverable without penalty and without any obligation to pay any fees or other amounts associated with such Deliverable (or receive a refund of any fees or amounts already paid with respect to such Deliverable);~~

Attachment 21

~~1.14.3 Accept such Deliverable on the condition that any fees or other amounts payable with respect thereto shall be reduced or discounted to reflect, to the Agency's satisfaction, the Deficiencies present therein and any reduced value or functionality of such Deliverable or the costs likely to be incurred by the Agency to correct such Deficiencies; or~~

~~1.14.4 Terminate this Contract and/or seek any and all available remedies, including damages. Notwithstanding the provisions of Section 1.6.1 of this Contract, the Agency may terminate this Contract pursuant to this section without providing Contractor with any notice or opportunity to cure provided for in Section 1.6.1. The Agency's right to exercise the foregoing rights and remedies, including termination of this Contract, shall remain in effect until Acceptance Tests are successfully completed to the Agency's satisfaction and the Agency has provided Contractor with written notice of Final Acceptance. If the Agency determines that all Deliverables satisfy its Acceptance Tests, the Agency shall provide Contractor with notice of Final Acceptance with respect to such Deliverables. Contractor's receipt of any notice of Acceptance, including Final Acceptance, with respect to any Deliverable(s) shall not be construed as a waiver of any of the Agency's rights to enforce the terms of this Contract or require performance in the event Contractor breaches this Contract or any Deficiency is later discovered with respect to such Deliverable(s).~~

**Continental Tire the Americas, LLC reserves the right to object to and negotiate any terms and conditions proposed by any Participating Entity under a Participating Addendum.**

**[End]**



May 23, 2018

To: All Potential Respondents

From: Nancy Wheelock, Purchasing Agent

Subject: RFP1118005083 – NASPO ValuePoint Tires, Tubes and Services

### Addendum One

Please amend the subject RFP to include answers to the following timely received questions:

**Q1. 5.1.1 Minimum Experience**

Offeror shall be a manufacturer of tires and tubes and have been in business for a minimum of three years providing tires, tubes and related services on a nationwide basis and must have demonstrated specific public sector experience as required in Section 3.2.1.5.

**We are an independent tire dealer with 500 locations, not a manufacture. Can this section be modified to allow for large dealers with broad product offerings to participate in the RFP?**

A1. The State will not modify Section 5.1.1 – Minimum Experience because we are seeking manufacturers who have authorized dealers located in every participating state. Once contracts are executed with the successful Contractor(s), your company stores may participate through the successful manufacturers' contracts as approved distributors of their products and services.

**Q2. 7.4 Insurance Requirements**

To be eligible for award, the Offeror agrees to acquire insurance from an insurance carrier or carriers licensed to conduct business in each Participating Entity's state at the prescribed levels set forth in Section 21 of the NASPO ValuePoint Master Agreement Terms and Conditions (**Attachment A**). Offeror shall describe its insurance or plans to obtain insurance satisfying the requirements in Section 21.

**Our Corporation is 100% self-insured. Can this section be modified to reflect "Supplier may self-insure all of its obligations under this Agreement provided that such program of self-insurance is in compliance with the laws of the State(s) in which Supplier conducts business"?**

A2. The State will not modify Section 7.4 – Insurance Requirements due to the degree of risk associated with a national contract.

**The State is amending the following language in the subject RFP to include the following:**

The State is amending the language in Section 1.8 of the RFP to include the State of Oklahoma as a Participating State and potential user of the resulting Master Agreement(s). The State of Oklahoma's Intent to Participate is included in the RFP as Attachment N. All references in the RFP to State specific terms and conditions included in "Attachments C through M" are amended to State specific terms and conditions included in "Attachments C through N."

Please acknowledge receipt of this addendum by signing in the space provided below, and return this letter with your offer (do not send back separately).

I hereby acknowledge receipt of this addendum.

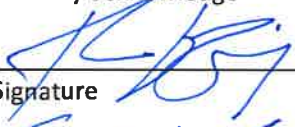
  
\_\_\_\_\_  
Signature

10 July 18  
\_\_\_\_\_  
Date

Thomas L. Franzone V.P.  
\_\_\_\_\_  
Typed or Printed Name



CHRISTOPHER E. CHAUTY  
V.P. OF SALES  
7/10/18



June 14, 2018

To: All Potential Respondents

From: Nancy Wheelock, Purchasing Agent

Subject: RFP1118005083 – NASPO ValuePoint Tires, Tubes and Services

### Addendum Two

**Please amend the subject RFP to include answers to the following timely received questions:**

**Q1. Section 1.8** - The Lead State is amending Section 1.8 of the RFP to include the additional potential users of the resulting Master Agreement.

**A1.** The states of Illinois, New Jersey, and Washington have requested to be named in the RFP as potential users of the resulting Master Agreement. The states of Illinois and Washington did not provide terms and conditions as part of the RFP and New Jersey's terms and conditions are provided in Attachment O which will be posted with this Addendum.

**Q2. Section 1.10 (page 9)** Iowa specific terms reference a performance bond, but no detail is provided. Will a performance bond be required for this contract, if so, in what amount?

**A2.** This RFP does not require a performance bond.

**Q3. Section 1.1.5** - The Lead State of Iowa is amending the Section 1.1.5 to include additional language regarding sales tax.

**Section 1.1.5 of the RFP currently states:**

#### **1.1.5 Tax Exemption**

The Lead State is exempt from federal excise taxes and State of Iowa sales tax and no payment will be made by the Lead State for any taxes levied on the Offeror's or any subcontractor's employees' wages. The tax rules with respect to other Using Entities may vary and are expected to be addressed in the Participating Addenda.

**A3. Section 1.1.5 of the RFP is amended to state:**

#### **1.1.5 Tax Exemption**

The Lead State is exempt from federal excise taxes and State of Iowa sales tax and no payment will be made by the Lead State for any taxes levied on the Offeror's or any subcontractor's employees' wages. The tax rules with respect to other Using Entities may vary and are expected to be addressed in the Participating Addenda.

Sales tax is dynamic and the Offeror must comply with each Participating State's requirements. If Offeror's Approved Distributors cannot invoice the correct tax based upon the location (e.g., delivery location rather than dealer location) required by a Participating State, Offeror must

disclose that to the Participating State prior to execution of a Participating Addendum with the Participating State.

The amended Section 1.1.5 replaces the original language and Offeror shall refer to the amended language when preparing its Proposal.

- Q4. Section 2.13.6. Pg. 11. Rejection of Proposal. The offeror fails to include Proposal Security, if required.**
- a) What is Proposal Security?
  - b) Will it be required with this RFP?
- A4.**
- a) Proposal Security would be a bond or deposit which guarantees that the Offeror, if awarded the contract, will accept the contract as bid.
  - b) No, Proposal Security is not required with this RFP.
- Q5. Section 2.13.10. Pg. 11. Rejection of Proposal. The Offeror's Proposal is materially unbalanced.**
- a) What is meant by materially unbalanced?
- A5.**
- a) A proposal is materially unbalanced if there is a reasonable doubt that award to the Offeror submitting the mathematically unbalanced proposal will result in the lowest ultimate cost.
- Q6. Section 2.22. Copyright Permission – Please clarify in more detail what exactly is meant by 'the lead state shall have the right to use ideas or adaptations of ideas that are presented in Proposals'. No intellectual property will be part of any tire sale, these are commercial off the shelf products (COTS).**
- Q6.** Section 2 of the RFP contains standard administration information. This language would apply, for example, when a Proposal provides a new idea or method for providing a service requested in an RFP. In the example given, Section 2.22. would give the Lead State the right to use the new idea or method or use an adapted version of the new idea or method without requesting additional permission from the Offeror. By submitting a Proposal, the Offeror has already given permission to the Lead State unless they provide an exception to Section 2.22.
- Q7. Section 3.2.1.4.5. Pg. 17. Employee size.**  
This information should be on a global basis and not just for the United States. Is this correct?
- A7.** Yes, employee size should be based on a global basis, not just for the United States.
- Q8. Section 3.2.1.4.6. Pg. 17. Website capability.**  
Please expand on this. What are you looking for?
- A8.** Offeror shall explain what information is currently available on Offeror's public website to purchasing entities for viewing and downloading purposes such as dealer location/directions, product information, etc.
- Q9. Section 3.2.1.4.8. Pg. 17. Offeror's client retention rate during the past 3 years.**  
This information should be on a global basis and not just for the United States. Is this correct?  
This information should be for all Clients (Customers) and not just Government Customers. Is this correct?
- A9.** Yes, client retention rate should be based on a global basis and should include all clients (customers), not just government customers.
- Q10. Section 3.2.1.4.8, Page 17 – Please explain in more detail what is meant by 'client retention rate'.**
- A10.** Offeror shall provide the percentage of national and global clients it's maintained as clients over the past three years.

- Q11. **Section 3.2.1.5.4.** in the RFP is asking for letters of reference from 3 public sector customers. We have never done business directly with a government agency. Does this disqualify us?
- A11. No, this does not disqualify an Offeror from responding to this RFP. The Lead State will accept letters of reference from non-public sector customers, preferably similar to the scale and scope of a state, when Offeror has not done business directly with a government agency.
- Q12. **Section 3.2.1.8. Termination, Litigation, Debarment and all subsections 3.2.1.8.1. thru 3.2.1.8.7, Page 18** – Please clarify and confirm whether these clauses apply only to government contractual relationships. Normally information concerning all material litigation is set forth in our SEC mandated corporate filings, which are located on our corporate website and we will provide that web link. Will that satisfy this section?
- A12. Sections 3.2.1.8.1 through 3.2.1.8.7 do not only apply to government contractual relationships. Yes, Offeror may provide a web link to its corporate filings to satisfy Sections 3.2.1.8.1 through 3.2.1.8.7. However, upon reviewing the corporate filings, the Lead State reserves the right to request further disclosure within the scope of Sections 3.2.1.8.1 through 3.2.1.8.7.
- Q13. **Section 3.2.1.8.2.** Offeror has had a contract that meets the >10,000 employees, list only if that contract was terminated? Language is unclear.
- A13. In Section 3.2.1.8.2, Offeror shall identify any clients, with more than 10,000 employees, who have terminated a contract with the Offeror in the prior three years. Offeror shall provide a description of the facts and circumstances of the termination and provide contact information of a contact for the client.
- Q14. **Section 4.1/p.27** - Should the offeror be able to cover the whole subcategories addressed in Section 4.1? For example, we do not manufacture agriculture/farm, industrial, bias tires. Can we still participate in the bid?
- A14. No, the Offeror does not need to be able to provide all subcategories addressed in Section 4.1 but shall be able to provide, at a minimum, the tire and tube subcategories in Sections 4.1.1. through 4.1.4. of the RFP which are pursuit and performance, automobile/passenger, light duty trucks, medium commercial/heavy duty truck/bus tires.
- Q15. **Section 4 Scope of Work, 4.2.1 General Tire Specifications, page 21:** Please advise the rationale behind the tire age being (1) year old or less. With over 4,000 individual SKU's in our portfolio, this is not a reasonable requirement. Would potentially be willing to accommodate this when requested, but cannot agree for every single tire as some low volume tires are only made once every two years.
- A15. The Lead State will allow a tire age of (2) two years old or less for low volume and other tires which are only manufactured every two years. The tire age of one (1) year old or less requirement will remain in effect in the RFP for tires which are manufactured annually. Offeror will identify any tires which are not manufactured annually in their tire price list in a separate column to help avoid product returns for tires over one (1) year old which are not manufactured annually.
- Q16. **Section 4.2.1.2 (Page 22),** for the requirement of a P at the beginning of tire size in Section 4.2.1.2, can the ETRTO equivalent be substituted?
- A16. Yes, the European Tire and Rim Technical Organization (ETRTO) equivalent is an acceptable substitute for the P-metric. The Lead State considers Euro-metric and P-metric tires in the same size (i.e. P225/60R16 and 225/60R16) as equivalent.
- Q17. **Section 4.2.4.12** - The Lead State is amending Section 4.2.4.12 Siping. Section 4.2.4.12 currently states:



*The small slots that are cut or molded into a tire tread surface. These slots are meant to aid in increasing traction in snow, ice, mud, and wet road surfaces. Approved Distributors shall only perform siping on new tires.*

A17. The Lead State amends Section 4.2.4.12 Siping to state:

*The small slots that are cut or molded into a tire tread surface. These slots are meant to aid in increasing traction in snow, ice, mud, and wet road surfaces. Approved Distributors shall only perform siping on new, unused tires.*

The amended Section 4.2.4.12 replaces the original language and Offeror shall refer to the amended language when preparing its Proposal.

Q18. **Section 4.3.1/p.25** - Is a dedicated website mandatory?

A18. Offerors that are identified as successful Contractors will be required to provide a dedicated website complete with each Participating State's participating addendum, tire/tube price list, Approved Distributor list, ordering information and other information as needed for all products awarded under this Contract. The dedicated website shall be accessible by Using Entities by internet link and be functional during the life of the Contract. A link to the dedicated website will be posted on the State of Iowa's Contract website and be available for review by Using Entities and the general public. Pricing and the Approved Distributor list for each Participating State should be available to view within two clicks from the main website window. The successful Contractor must keep the information on the dedicated website current. Websites may be linked to the successful Contractor's main public website.

The Lead State will allow the successful Contractor(s) sixty (60) days from the date of contract execution to provide a "live" website. Offerors may visit [www.govlifts.com](http://www.govlifts.com) for an example of a dedicated website with similar features being requested in this RFP.

Q19. **Section 4.3.1**, for the NASPO dedicated website mentioned in Section 4.3.1, what is needed and included for NASPO and participating states? How is online payment and ordering expected if the website is maintained by the manufacturer, but orders and payment will be processed through the Authorized Distributor?

A19. See A18. for dedicated website requirements. Offeror is not required to provide online payment and ordering on its dedicated website for this RFP.

Q20. **Section 4.3.1. Pg. 25. Dedicated Website.**

This website is to be available only to NASPO Customers that have a participating addendum with the manufacturer, and no other Customers of the manufacturer can use it. Is this correct?

A20. See A18. for details on the dedicated website. The dedicated website would allow public viewing but only qualified public entities would participate in the contracted services and goods.

Q21. **Section 4.3.2 (page 25)** What are the responsibilities that are expected of the customer service representative?

A21. The responsibilities of the customer service representative mentioned in Section 4.3.2 include, but are not limited to, the following:

- a) Respond and resolve Participating States' questions and/or complaints about the products and services being provided through the successful Contractor's Approved Distributors network. The customer service representative should acknowledge receipt of Participating States' inquires, questions, or complaints within one business day.

- b) Contact Approved Distributors who are not complying with the NASPO ValuePoint Contract and Participating State's terms and conditions directly, or through the successful Contractor's proper channels, and educate Approved Distributor on its Contract responsibilities.
- c) Contact the Lead State Contract Administrator concerning any unresolved issues concerning all Participating States and work with the Lead State Contract Administrator to resolve these issues.
- d) Participate in Annual meetings with Lead State Contract Administrator to discuss customer service related issues and contract performance.
- e) Participate in Quarterly conference calls with Lead State Contract Administrator to review any current contract issues with Participating States.
- f) Lead contact for sales reporting and remittance of management fees.
- g) Main point of contact regardless of the question or issue. If customer service representative cannot answer a question or resolve an issue without additional help, they should contact the necessary staff and obtain the answer or resolve the issue and then contact the Using Entity with the final answer or resolution.

**Q22. Section 4.3.3 - The Lead State is amending Section 4.3.3. to remove language regarding specific representative duties.**

**Section 4.3.3 currently states:**

The Offeror's representative shall be available to conduct annual meetings, at a minimum, with contract manager to discuss performance and customer service related issues. The representative shall be responsible to conduct and/or coordinate sales meetings, training sessions, and product demonstrations if required.

**A22. The Lead State amends Section 4.3.3 to state:**

The Offeror's representative shall be available to conduct annual meetings, at a minimum, with contract manager to discuss performance and customer service related issues.

The amended Section 4.3.3 replaces the original language and Offeror shall refer to the amended language when preparing its Proposal.

**Q23. Section 4.5. Pg. 26. Payment Types. Offeror must accept mailed and electronic payments/P-Cards ....**

**Are Dealers allowed to charge the NASPO Customer and require payment at the time of purchase?**

**A23.** Each Participating State has different payment terms and guidelines. If a Participating State, for instance, has 30 day payment terms, then the Approved Distributor may not require payment at the time of purchase.

**Q24. Section 4.6. Recruiting and Education of approved Distributors, page 26 – Please explain in more detail what specific recruiting efforts are required in relation to the 1st sentence of this section.**

**A24.** The Lead State does not have a list of recruiting requirements. However, recruiting efforts could include a promotional email being sent on a quarterly basis to the Offeror's authorized dealers encouraging them to participate in the NASPO ValuePoint contract including instructions on how to participate, handouts on the contract at dealer meetings, Offeror's representative making mention of the contract when visiting dealers in their territory, etc.

Offeror shall include a response to Section 4.6 explaining its current recruiting efforts and any new recruiting efforts it plans to use in the future to ensure there is sufficient coverage in Participating States.

As new dealers become Approved Distributors and changes of dealer ownership occur for existing Approved Distributors, Offeror must maintain accurate and current Approved Distributors lists on the dedicated website for all Participating States.

Q25. **Section 5.1. Mandatory Requirements, 5.1.2. Licensing Requirements, page 27** – please explain what the licensing requirements are that are referred to in the 1st sentence.

A25. For the Lead State, licensing requirements would be for Offeror's Approved Distributors. However, Offeror will continue to be responsible for any future licensing requirements implemented by the Lead State which are applicable to the products supplied by the Offeror.

Each Approved Distributor would need to be registered with the Lead State to do business in Iowa. There are no direct licensing requirements for the Offeror for the Lead State at this time.

Q26. **Section 5.1.1** - The Lead State is amending Section 5.1.1 of the RFP concerning delivery being included in pricing.

**Section 5.1.1. currently states:**

**5.1.1. Shipping to Using Entity**

In some instances, a Using Entity may require tires be shipped to different agencies, departments or divisions. Orders of this type must be shipped FOB Destination at contract price with no additional fees or freight charges added.

A26. **Section 5.1.1. is amended to state:**

**5.1.1. Shipping to Using Entity**

In some instances, a Using Entity may require tires be shipped to different agencies, departments or divisions. Orders of this type must be shipped FOB Destination at contract price according to the delivery rates and terms established in the Contract.

The amended Section 5.1.1. replaces the original language and Offeror shall refer to the amended language when preparing its Proposal.

Q27. **Section 5.1.6 Product Guarantee and Adjustment** – Vender is offering its standard commercial tire warranty. No other warranty can be offered or made. Copies will be provided with our proposal. Will that satisfy this section?

A27. The Lead State is amending Section 5.1.6 of the RFP to remove the 48 month warranty guarantee and replace it with standard warranty language.

**Section 5.1.6 currently states:**

**5.1.6 Product Guarantee and Adjustment**

Tires furnished must be guaranteed to be free from defects in workmanship and material for original tread life or 48 months whichever comes first. Any tire which fails this guarantee must either be satisfactorily repaired by the successful Contractor or replaced with a new tire charging only for the mileage used based on the tread depth, or as agreed upon by the Using Entity. Allowances and replacement charges shall be based upon the Master Agreement tire price.

The successful Contractor shall pay all transportation costs on both the defective tire(s) and replacement tire(s). The successful Contractor shall provide a one (1) year warranty on all tubes and parts beginning on the date of installation, to repair and/or replace as necessary, as

determined by the Using Entity, AT NO COST TO THE USING ENTITY. If such items are not normally warranted for one year, maintenance to supply the equivalent of a one (1) year warranty must be included in the cost. Shipping cost for returned tubes and parts warranty service **SHALL BE PAID BY THE SUCCESSFUL CONTRACTOR.**

**Offer shall include with its Proposal a statement that its company agrees to the mandatory Warranty Requirements. If Offeror's company warranty exceeds the mandatory requirements, Offeror shall include a copy of the warranty with its Proposal.**

**Section 5.1.6 is amended to state:**

**5.1.6 Product Guarantee and Adjustment**

Offeror will provide a copy of its standard commercial tire warranty with its Proposal. Any tire which fails this warranty must either be satisfactorily repaired by the successful Contractor or replaced with a new tire charging only for the mileage used based on the tread depth, or as agreed upon by the Using Entity. Allowances and replacement charges shall be based upon the Master Agreement tire price.

The successful Contractor shall pay all transportation costs on both the defective tire(s) and replacement tire(s). The successful Contractor shall provide a one (1) year warranty on all tubes and parts beginning on the date of installation, to repair and/or replace as necessary, as determined by the Using Entity, AT NO COST TO THE USING ENTITY. If such items are not normally warranted for one year, maintenance to supply the equivalent of a one (1) year warranty must be included in the cost. Shipping cost for returned tubes and parts warranty service **SHALL BE PAID BY THE SUCCESSFUL CONTRACTOR.**

The amended Section 5.1.6. replaces the original language and Offeror shall refer to the amended language when preparing its Proposal.

**Q28. Attachment #4 – Response Check List** - In terms of proposal format, can the Offeror follow the order of Response Check List (Section 3-5) or should it include the whole Section 1-7 and acknowledge/and answer each and every point?

**A28.** The Offeror may follow the order provided in Attachment 4 - Response Check List. However, the Response Check List is for informational purposes only. It is not an all-inclusive list of all information required to be submitted for this RFP. Offeror must respond to all sections within Section 3.2 of the RFP. It is the Offeror's sole responsibility to submit all required information in its Proposal.

Regarding whether to provide a point-by-point response to Sections 1-7, the Lead State is not anticipating a point-by-point response for Sections 1, 2, and 6. Those sections are provided for informational purposes. However, if the Offeror would like to provide comments or exceptions to the language in Sections 1, 2, and 6, the Offeror may provide those comments or exceptions in its Technical Proposal.

Sections 3, 4, 5, and 7 contain requirements which the Offeror will respond to in its Technical Proposal on a point-by-point basis. Section 7 contains terms and conditions which the Offeror will review and provide any exceptions or comments, if applicable.

The Offeror may provide comments or a response in its Proposal regarding any language included in the RFP.

- Q29. According to the Response Check List, '(Section 4/p.21) Scope of Work' should be addressed before '(Section 5.2.1/p.29) Scored Technical Requirements'. However, (Section 5.2.1/p.29) 'Scored Technical Reports' again requires an answer for 'Scope of Work.' Can we just answer all in the section of Scope of Work, and simply say refer to the Scope of Work on the latter part?
- A29. Yes, Offeror may provide a point-by-point response to Section 5.1.2 within Section 4 – Scope of Work and then state that its response to Section 5.1.2 is shown in Section 4 – Scope of Work.
- Q30. **Attachment #1 – Certification Letter, Certification Regarding Disbarment, 6., 1st sentence, page 37 – please provide your definition of 'principals'.**
- A30. The Lead State is defining “principals” as any entity the Offeror has vested with the power to create an agency relationship that would bind the Offeror. Attachment #1 is a standard RFP template.
- Q31. **Attachment #2, Authorization to Release Information Letter, 3<sup>rd</sup> paragraph, page 39 – Will information gained from interviewing prior government contract parties be kept confidential?**
- A31. The Lead State cannot provide confidentiality for information gained through an interview of a prior government contract party. Attachment #2 is a standard RFP template.
- Q32. **Attachment 5 – Cost Proposals, Service Rates Tab – Can Product Sub-Category 3 be its own separate column (keeping 1&2 together) as many times service pricing for Light Truck tires is different than Police Pursuit and Auto tires.**
- A32. The Lead State will agree to the addition of a new column on Tab 2 – Services for Sub-Category 3 – Light Duty Tires. The Lead State will post an amended Cost Proposal named “RFP1118005083 - Cost Proposal Final Rev 2” with this addendum. The amended Cost Proposal replaces the original Cost Proposal. All Offerors will use the amended Cost Proposal when submitting their Proposals.
- Q33. **Attachment 5 – Cost, Proposal Tab 3 – Market Basket, Instructions, - it states that “offerors may not offer special pricing for the products in the “Market basket”. Can the meaning of “special pricing” be clarified? Is section B4 the only articles that cannot be a net price for the market basket?**
- A33. “Special pricing” in this RFP refers to a Market Basket being used to get better or lower pricing on specific items which are the most commonly purchased. Since the Market Basket on Tab 3 is not being used to obtain “special pricing” for commonly purchased items, Offerors are being told not to provide special pricing but rather the discounted pricing from their MPL price list(s). The Market Basket for this RFP will be used for evaluation purposes only and the tire prices entered into the Market Basket will be verified against the discount percentages proposed on Tab 1 along with the MPL of a tire provided in the tire price list.
- Q34. **Attachment 5 – Cost Proposal - Is a manufacturer allowed to propose a greater discount factor that applies to a specific product listed on Tab 3 of attachment 5, while still offering a different discount factor on the base price list? In the previous awarded contract, manufactures had both netted articles and discounts (%) applied to price lists. Is this a change in terms from the previous RFP/awarded contract? For Example: could the discount factor on Tab 1 of the Attachment 5 be different from the List discount for considered products on Tab 3 of the market basket?**
- A34. No, the Lead State is not requesting a greater discount factor (special pricing per Q33.) for specific products listed in on Tab 3 – Market Basket. See also A33. above for further explanation.

The Lead State will not address questions regarding a prior RFP as each RFP stands on its own.

No, the discount factor on Tab 1 of Attachment 5 shall not be different from the list discount for products listed on Tab 3 – Market Basket. Since a Participating State may negotiate better quantity pricing in its Participating Addendum for its commonly purchased tires, the market basket is being used for evaluation purposes only.

Q35. The Lead State is amending **Attachment 5 – Cost Proposal, Section 1.1.1.2.** to add language regarding parts and to remove Emergency tire repair-road side assistance from the RFP requirements.

**Attachment 5 – Cost Proposal, Section 1.1.1.2** currently states:

**1.1.1.2. Service Rates (Worksheet TAB 2)**

Offerors are asked to propose costs for each of the below mentioned services that may be performed by their Approved Distributors, to include all parts and labor as a total service rate in the Cost Proposal Worksheet (Tab 2). The service rates listed below will be included in the scoring of the Cost Proposal. If an Offeror does not offer one or more of the below listed items, the Offeror should mark the item as NA.

The Lead State reserves the right to remove any services that do not allow for a fair comparison and evaluation of costs between Offerors. For example, should several Offerors not provide a cost for the same service, the State at its sole discretion may remove that line from the service list to allow for a fair comparison and evaluation of total service cost for all Offerors. Notwithstanding the foregoing, if a service is removed from the service list cost comparison for all Offerors, the pricing provided by an Offeror for that service will be included in the Contract if Offeror is a successful Contractor.

- a. Tire Installation w/purchase in store including dismount of used tires and tubes.
- b. Change tire, dismount and mount
- c. Flat repair, remove, repair and mount
- d. Flat repair, off vehicle
- e. Rotate mounted tires (per tire)
- f. New valve stem, rubber or metal acceptable
- g. Wheel balance - computer spin balance (per tire)
- h. Wheel balance/Valve stem combo
- i. Alignment services
- j. Emergency tire repair-road side assistance (per hour)
- k. Studding
- l. Siping
- m. Used tire recycle/disposal fee (per tire)
- n. Bulk tire disposal

If awarded a Contract, the successful Contractor is responsible for the timeliness and quality of all services provided by its Approved Distributors under this RFP.

A35. **Attachment 5 – Cost Proposal, Section 1.1.1.2.** is amended to state:

**1.1.1.2. Service Rates (Worksheet TAB 2)**

Offerors are asked to propose costs for each of the below mentioned services that may be performed by their Approved Distributors, to include all minor parts and labor as a total service rate in the Cost Proposal Worksheet (Tab 2). The resulting Contract(s) is not meant for purposes of general vehicle maintenance and repair and Offeror shall provide pricing only for the services requested in Attachment 5 – Cost Proposal, Section 1.1.1.2. The service rates listed below will be included in the scoring of the Cost Proposal. If an Offeror does not offer one or more of the below listed items, the Offeror should mark the item as NA.

The Lead State reserves the right to remove any services that do not allow for a fair comparison and evaluation of costs between Offerors. For example, should several Offerors not provide a cost for the same service, the State at its sole discretion may remove that line from the service list to allow for a fair comparison and evaluation of total service cost for all Offerors. Notwithstanding the foregoing, if a service is removed from the service list cost comparison for all Offerors, the pricing provided by an Offeror for that service will be included in the Contract if Offeror is a successful Contractor.

- a. Tire Installation w/purchase in store including dismount of used tires and tubes.
- b. Change tire, dismount and mount
- c. Flat repair, remove, repair and mount
- d. Flat repair, off vehicle
- e. Rotate mounted tires (per tire)
- f. New valve stem, rubber or metal acceptable
- g. Wheel balance - computer spin balance (per tire)
- h. Wheel balance/Valve stem combo
- i. Alignment services

Alignment service pricing should include all minor parts such as alignment shims and alignment cam bolts. Parts needed to repair a vehicle in order to obtain proper alignment such as tie rod ends/sleeves, ball joints, bushings, sway bar links, center links, idler arms/pitman arms, rack and pinion units, shock absorbers, struts/cartridges and coil springs are not authorized under the resulting Contract(s).

- j. Studding
- k. Siping
- l. Used tire recycle/disposal fee (per tire)
- m. Bulk tire disposal

If awarded a Contract, the successful Contractor is responsible for the timeliness and quality of all services provided by its Approved Distributors under this RFP.

The amended Section 1.1.1.2. replaces the original language and Offeror shall refer to the amended language when preparing its Proposal.

Q36. The Lead State is amending **Attachment 5 – Cost Proposal, Excel Worksheet, Tab 2 – Service Rates.**

A36. Row 30 – 9d. Parts discount % from List Price is removed from Tab 2 – Service Rates in Attachment 5 – Cost Proposal, Excel Worksheet. The Lead State will post a revised Cost Proposal named “RFP1118005083 - Cost Proposal Rev 2” with this addendum. The revised Cost Proposal replaces the original Cost Proposal. All Offerors will use the revised Cost Proposal when submitting their Cost Proposals.

Q37. **Attachment #5 – Cost Proposal, Section 1.1** - The Lead State is amending Attachment #5 of the RFP to remove delivery service from pricing.

**Attachment #5 – Cost Proposal, Section 1.1 – Overview of Cost Proposal currently states:**

Offeror must submit cost, prices and rates as required by **Attachment 5 - Cost Proposal Worksheet**. Prices and rates shall include all anticipated charges, including but not limited to, freight and delivery, cost of product and services, transaction fees, overhead, profits, and other costs or expenses incidental to the Offeror’s performance.

Offeror must also provide responses to Section 1.1.2. below, Cost Proposal Questionnaire, in its Cost Proposal submission.

A37. **Attachment #5 – Cost Proposal, Section 1.1 – Overview of Cost Proposal is amended to state:**

Offeror must submit cost, prices and rates as required by **Attachment 5 - Cost Proposal Worksheet**. Prices and rates shall include all anticipated charges, including but not limited to, freight to dealer locations, cost of product and services, transaction fees, overhead, profits, and other costs or expenses incidental to the Offeror’s performance.

Offeror must also provide responses to Section 1.1.2. below, Cost Proposal Questionnaire, in its Cost Proposal submission.

The amended Attachment #5 – Cost Proposal, Section 1.1. replaces the original language and Offeror shall refer to the amended language when preparing its Proposal.

Q38. **Attachment A, Section 5 - Participants and Scope, g., page 55** – Please confirm that such surplus sales mentioned would be made ‘at cost’ and not with a markup and profit received by Participating Entity or Lead State.

A38. We cannot confirm what surplus property sales policies may govern in each Participating State or Entity. Under the policies of the Lead State, state entities sell surplus tires (used or new) as used at the current market value. State agencies receive no profit on surplus tire sales.

Q39. **Attachment A, Section 9 - NASPO ValuePoint eMarket Center, b, page 57:** Is vendor participation mandatory? If vendor chooses to participate, will vendor have to accept NASPO member orders directly versus thru our distributor network?

A39. Per Section 9 b and c of Attachment A – At a minimum, Awarded Vendor will be required to participate in the NASPO ValuePoint eMarket Center through Ordering Instructions. The Ordering Instructions can be unique to each Awarded Vendor. If a hosted or punchout catalog is set up, then orders may be accepted directly by the Awarded Vendor or through their distributor network.

Q40. **Attachment A, Section 11 (page 58) – Price and Rate Guarantee Period** - What documents will be required/needed for price adjustments? What is the criteria for a price adjustment to be considered valid?

A40. The percentage discounts off MPL for tires and tubes must remain the same for the duration of the Contract. However, tire and tube pricing updates are allowed on an annual basis and must be submitted 60 days prior to the annual date of the Contract for approval by the Lead State. Supporting documentation could include providing a comparison of indices from the Producer Price Index which show an increase in the tire manufacturing costs over a period of several years. Supporting documentation could also include a copy of a letter from a supplier stating they are increasing their price to the Offeror.



A request for an increase in tire service rates will also require supporting documentation which must be submitted 60 days prior to the annual date of the Contract. The supporting documentation for service rates could be provided using the consumer price index or other documentation supporting your request.

The Lead State will determine whether the supporting documentation provided is sufficient to justify the requested increase and reserves the right to clarify or request additional documentation. The Lead State will provide written acceptance or denial of the proposed price increases to the successful Contractor within 30 days of receipt.

**Q41. Attachment A. Section 14a. Pg. 59. Shipping and Delivery.**

**Will exceptions be considered for additional transportation charges in cases where the closest Dealer is hundreds of miles from the NASPO Customer (ex. Alaska)?**

A41. The Lead State has removed the requirement of including delivery in product pricing. Delivery is no longer a mandatory requirement of the RFP as many Approved Distributors (dealers) do not have the equipment or manpower to perform delivery service. However, Offeror will indicate on the Approved Distributors list for each Participating State, which Approved Distributors offer delivery service. In another column on the Approved Distributor list, Offeror will also provide the delivery rates and terms for all Approved Distributors who offer delivery service. Offeror is responsible for keeping the delivery rates and terms current on all Approved Distributor lists.

Offeror will collect delivery rates and terms from their Approved Distributors through the initial completion of the Dealer Agreement and will continue to update the delivery information for the duration of the Contract.

---

The Lead State is amending Attachment A. Section 14a. to remove the requirement of delivery being included in product pricing.

**Attachment A. Section 14a. currently states:**

**14. Shipping and Delivery**

- a. The prices are the delivered price to any Purchasing Entity. All deliveries shall be F.O.B. destination, freight pre-paid, with all transportation and handling charges paid by the Contractor. In accordance with section 5.1.4 of the RFP, orders to different agencies of a Purchasing Entity shall be shipped with no additional fees or freight charges added. Responsibility and liability for loss or damage shall remain the Contractor's until final inspection and acceptance when responsibility shall pass to the Purchasing Entity except as to latent defects, fraud and Contractor's warranty obligations. The minimum shipment amount, if any, will be found in the special terms and conditions. Any order for less than the specified amount is to be shipped with the freight prepaid and added as a separate item on the invoice. Any portion of an Order to be shipped without transportation charges that is back ordered shall be shipped without charge.

**Attachment A. Section 14a. is amended to state:**

**14. Shipping and Delivery**

- a. All deliveries will be F.O.B. destination. Delivery rates and terms shall be established upon execution of the Contract. In accordance with section 5.1.4 of the RFP, orders to different agencies of a Purchasing Entity shall be shipped according to the delivery rates and terms established in the Contract. Responsibility and liability for loss or damage shall remain the Contractor's until final inspection and acceptance when responsibility shall pass to the Purchasing Entity except as to latent

defects, fraud and Contractor's warranty obligations. The minimum shipment amount, if any, will be found in the special terms and conditions. Any order for less than the specified amount is to be shipped with the freight prepaid and added as a separate item on the invoice. Any portion of an Order to be shipped without transportation charges that is back ordered shall be shipped without charge.

- Q42. **Attachment A, Section 21 - General Provisions 21. Insurance, a-f, pages 61-62:** Will exceptions be considered (changes to the language)? We have a few areas we would like to change or take exception to such as is Self-Insurance acceptable for General Liability only and manufacturer does not cover independent contractors General Liability insurance. If Self-Insurance is acceptable for General Liability coverage, then we ask that section 21 d. be deleted.
- A42. Offeror may propose self-insurance as an alternative to prescribed insurance coverage. The adequacy of the self-insurance program will be evaluated in accordance with the policies of the Lead State. Moreover, any self-insurance program found acceptable by the State of Iowa may not be adequate under other Participating Entities' laws and policies.

**Self-insurance for the Lead State is as follows:**

Self-insurance for general liability may be structured with a deductible, or self-insured "retention", combined with reinsurance at a specified dollar threshold. For example, Company A may elect to self-insure the first \$300,000 of a loss, and then utilize a reinsurer for the amount of the loss beginning at \$300,001. Despite the portion which is self-insured vs. reinsured, the certificate of insurance should show \$1,000,000 per occurrence, and \$2,000,000 general aggregate (policy maximum). The self-insurance total is not required to be shown on the certificate of insurance.

Offeror may self-insure all of its obligations under this Contract for the Lead State provided that such program of self-insurance is in compliance with the laws of the Lead State. The Lead State will work with a qualified self-insured Offeror. Offeror should be prepared to demonstrate self-insurance and any excess coverage from third parties.

---

Based on the response to Q42., the Lead State is rescinding its response to Q2. in Addendum One regarding the use of self-insurance.

- Q43. **Attachment A, Section 23. Confidentiality, Non-Disclosure, and Injunctive Relief, Page 63** – Please confirm that all confidentiality requirements in Section 23 can be mutual.
- A43. These provisions are not mutual as there is no likelihood that Participating Entities will have access to supplier confidential information.
- Q44. **Attachment A, Section 30. Defaults and Remedies, c., Page 66** – Please confirm that Lead State's failure to timely pay is an event of default and Contractor may suspend performance until such is corrected.
- A44. Note that the Master Terms and Conditions apply to all Participating States, not just the Lead State. Remedy for the Contractor to suspend performance due to a States failure to timely pay would need to be addressed in the Participating Addendum. Offeror's remedy for other entities failure to pay timely would be specific to the Participating Addendum governing the entity in default.
- Q45. **Attachment A, Section 30 B and C 3 (page 65-66)** - Liquidated Damages are referenced in the Master Agreement but are not specified anywhere else in the documentation, please explain what the liquidated damages are expected to be and the conditions for imposing them?
- A45. No liquidated damages are specified by the Lead State in this RFP.

Q46. **Attachment A, Section 36. Assignment of Antitrust Rights, page 68** – As a rule we do not assign our antitrust rights and we would not turn over right to control such litigation to a state. As the manufacturer these generally arise with raw materials and it is difficult or impossible to separate where a state's claim would begin and ours would end. Also, our pricing is based on a market back analysis and is not based on a cost+ model. It would be the manufacturer who is being damaged by antitrust violations and not our customers. Request this section be deleted entirely or limited to only the products provided under this contract and not the raw materials contained within.

A46. This provision historically has not been an issue in ValuePoint solicitations and is based on required assignment provisions under various states' statutes and policies. It will not be removed.

Q47. **State of Iowa General Terms and Conditions, Section 1.9.2** mentions insurance amounts specified on the Contract Declarations and Execution Page, can we get the declaration page or the specifics of any required insurance coverage?

A47. The Lead State of Iowa Participating Addendum will reference the following insurance requirements as shown below:

Type of Insurance	LIMIT	AMOUNT
General Liability (including contractual liability) written on an occurrence basis	General Aggregate Products – Comp/Op Aggregate Personal injury Each Occurrence	\$2 million  \$1 Million \$1 Million \$1 Million
Automobile Liability (including contractual liability) written on an occurrence basis	Combined single limit	\$1 Million
Excess Liability, Umbrella Form	Each Occurrence Aggregate	\$1 Million \$1 Million
Property Damage	Each Occurrence Aggregate	\$1 Million \$1 Million
Workers Compensation and Employer Liability	As Required by Iowa law	A required by Iowa law

Q48. **State of Iowa General Terms and Conditions, Section 1.13.3** - Are there any minimum requirements for "use of targeted small businesses" outlined in the Iowa Terms Goods contract, section 1.13.3?

A48. The targeted small business program is unique to the Lead State so there is no federal authority implicated. The Iowa Code language in IC 73.16(4) does not provide a minimum percentage or number with respect to the use of targeted small businesses as subcontractors and suppliers under a master agreement. Iowa statutes governing the targeted small businesses can be found in Iowa Code chapters 73, 15, and 8A.

**Please acknowledge receipt of this addendum by signing in the space provided below, and return this letter with your offer (do not send back separately).**

I hereby acknowledge receipt of this addendum.

Signature   
 \_\_\_\_\_  
 Thomas C. Parsons V.P.

Date 10 July 18  
 \_\_\_\_\_

Typed or Printed Name

  
 \_\_\_\_\_  
 CHRISTOPHER E. CHANT  
 V.P. of SALES 7/10/18



June 26, 2018

To: All Potential Respondents

From: Nancy Wheelock, Purchasing Agent

Subject: RFP1118005083 – NASPO ValuePoint Tires, Tubes and Services

### Addendum Three

**Please amend the subject RFP to include answers to the following timely received questions:**

- Q1. **Reference Letters.** Some States will not provide us with references directly but are willing to provide the Issuing Officer with a reference on our behalf. Is that acceptable and if so, what is the process for getting the Issuing Officer the references?
- A1. Reference letters may be received by the Issuing Officer on behalf of the Offeror. Offeror shall provide the Issuing Officer's full name and address from the RFP Cover Sheet to the entity providing the reference. Offeror shall also advise the entity to provide the RFP number and Offeror's name (who requested the reference) within the letter of reference so it is easily identifiable.
- Q2. **RFP Format.** How should we format or layout the information in the RFP?
- A2. Section 3.2 of the RFP shows a listing of the various elements of the RFP which can be used as a general layout tool for a Proposal. The Offeror may also use the RFP document as a template to organize the flow of information in its Proposal. Most important is that the Offeror include all of the information requested in the RFP in its Proposal.
- Q3. **Section 1.8. (Page 8)** Participating States, with the exception of the Lead State (Iowa), suppliers are not expected to address the Terms & Conditions for the Participating States named in this RFP. Is this correct?
- A3. With the exception of the Lead State, it is at the discretion of the Offeror whether to take this opportunity to review and submit exceptions, if applicable, for Participating States' terms and conditions.
- Q4. For **Section 4.2.1.1 (Page 21)** it states that "An H is the minimum speed rating for tire in this subcategory." It is our understanding that Pursuit tires minimum speed rating is V, can this language be changed to ensure V rating is the minimum speed rating allowed?
- A4. The Lead State has amended Section 4.2.1.1 to remove the H speed rating as the minimum speed rating allowed. Please see A5. below for the amended Section 4.2.2.1. language.
- Q5. **Section 4.2 & 4.2.1.1 (Pages 21 – 22)**, for pursuit and performance tires you state "that such tires meet all laboratory test and size requirements of Federal Standards MVSS 109". The new standard for tires to be DOT approved is FMVSS 139, is there a reason that under this class of tires you are requiring FMVSS 109? Will FMVSS 139 be accepted over FMVSS 109 since it's a stricter and current standard for DOT approval for tires?

A5. That Lead State is amending Section 4.2.1.1. – Pursuit and Performance Tires.

**Section 4.2.1.1. currently states:**

**4.2.1.1. Pursuit and Performance Tires**

Pursuit and Performance Tires include tires for police and other pursuit vehicles and for other high-speed, performance vehicles. This subcategory includes any tire that is H, V, W, Y, or ZR rated or above. An H rating is the minimum speed rating for tires in this subcategory.

Tires must be new, standard production tires expressly designed and certified by manufacturer for high speed operation and must exhibit exceptional safety, stability, handling and stopping characteristics. Offeror shall maintain evidence/certifications that such tires meet all laboratory test and size requirements of Federal Standards MVSS 109.

**Section 4.2.1.1. is amended to state:**

**4.2.1.1. Pursuit and Performance Tires**

Pursuit and Performance Tires include tires for police and other pursuit vehicles and for other high-speed, performance vehicles. This subcategory includes any tire that is V, W, Y, or ZR rated or above. The V rating is the minimum speed rating for tires in this subcategory.

Tires must be new, standard production tires expressly designed and certified by manufacturer for high speed operation and must exhibit exceptional safety, stability, handling and stopping characteristics. Offeror shall maintain evidence/certifications that such tires meet all laboratory test and size requirements of Federal Standards MVSS 139.

Q6. **Section 4.2.1.2. (Page 22).** Automobile/Passenger Vehicles. This question also applies to the other vehicles/tires listed under General Tire Specs section (Light Duty Trucks Radial and Bias, Medium Commercial/Heavy Duty Trucks/Buses, etc.).

“Tires must be of standard OEM quality equal to or superior in every respect to those normally furnished as original equipment for such vehicles.”

- As a point of clarification, does this include rolling resistance?
  - The reason for the question is Section 4.2.2. (Page 23). Low Roll Resistance Tires states “Because of average fuel economy standards, the auto industry generally equips new vehicles with tires that have significantly lower rolling resistance and better fuel economy than the average replacement tire. Replacement tires do not have to meet original equipment fuel efficiency standards as there is very little information regarding their rolling resistance and their relative fuel economy characteristics.”

A6. Low rolling resistance tires are desirable as they meet state and local environmental impact mitigation goals. However, the Lead State is amending Section 4.2.1.2. per below:

**Section 4.2.1.2. currently states:**

**4.2.1.2. Automobile/Passenger Vehicles**

These tires include common passenger car tires and are designated with a “P” at the beginning of the tire size. Common applications for these types of tires would be passenger cars and mini vans.

Tires must be of standard OEM quality equal to or superior in every respect to those normally furnished as original equipment for such vehicles.

**Section 4.2.1.2. is amended to state:**

**4.2.1.2. Automobile/Passenger Vehicles**

These tires include common passenger car tires and are designated with a “P” at the beginning of the tire size. Common applications for these types of tires would be passenger cars and mini vans.

Tires must be of quality equal to or superior in every respect to those normally furnished as original equipment in the OEM automotive industry.

- Q7. **Section 4.2.1.4 (Page 22)** states “Tires in this subcategory have a diameter that is equal to or greater than twenty (20) inches.” Does the diameter reference rim or tire diameter? And if it does refer to rim diameter can the language be changed to tires with an all steel construction to ensure commercial tires with 16, 17.5, and 19.5 inch rims are included in medium truck segment?
- A7. The diameter is referencing the overall tire diameter. The Lead State will allow commercial tires with 16, 17.5, and 19.5 inch rims to be included in the medium truck tire category in Section 4.2.1.4 of the RFP.
- Q8. **Section 4.2.2. (Page 23).** Low Roll Resistance Tires  
“In the interests of maintaining fuel economy in fleet vehicles, NASPO ValuePoint Participating States would like to contract with manufacturers that offer certified low rolling resistance tires.”
- What is meant by certified? What kind of certification is being referred to?
- A8. The Society of Automotive Engineers (SAE) has developed test practices to measure the RRC of tires. These tests (SAE J1269 and SAE J2452) are usually performed on new tires.
- Q9. **Section 5.2.3.**, Is NASPO requiring a list of Approved Distributors (Dealers) within the Participating States that have requested to be named in the RFP?
- A9. No.
- Q10. **Section 5.2.9 (Page 31)**, what does “electronic catalog (hosted or punch-out site)” mean? Can this requirement be met by providing content to be posted to NASPO ValuePoint eMarket Center?
- A10. An electronic catalog is described in more detail in Attachment A, Section 9. Per Addendum Two, A39., at a minimum, the successful Contractor will be required to participate in the NASPO ValuePoint eMarket Center through Ordering Instructions. The Ordering Instructions can be unique to each successful Contractor.
- Q11. **Attachment A, Section 6 (Page 55)**, Is there an expectation for services performed to be part of the administrative fee paid to NASPO ValuePoint? With no direct visibility into service provided, how is service revenue currently collected from third party dealers on NASPO ValuePoint?
- A11. No. The administrative fee only applies to all sales of tires and tubes sold under the contract.
- Q12. The state of Illinois has posted a bid for tires but the last Addendum stated Illinois was participating in the NASPO ValuePoint contract. Are they going to cancel their bid?
- A12. The state of Illinois submitted an Intent to Participate to NASPO ValuePoint for this RFP. However, a Participating State has the option not to participate once the contracts are executed with the successful Contractor(s).

Please acknowledge receipt of this addendum by signing in the space provided below, and return this letter with your offer (do not send back separately).

I hereby acknowledge receipt of this addendum.

Signature



---

Robert L. Johnson V.P.

Date

10 July 18

Typed or Printed Name



CHRISTOPHER E. CHANTY

V.P. OF SALES

7/10/18



June 27, 2018

To: All Potential Respondents  
From: Nancy Wheelock, Purchasing Agent  
Subject: RFP1118005083 – NASPO ValuePoint Tires, Tubes and Services

**Addendum Four**

**The Lead State is responding to a question submitted after the due date for vendor question submittal because it believes the answer could affect other Offerors' responses.**

Q1. We will be submitting prices for several different brands of tires which we manufacturer. We have different percent discounts for some of the brands and some of the subcategories. With this RFP, can we have different percent discounts within each tire subcategory, and if so, how should we show the different percent discounts within a tire subcategory on Tab 1 of the Cost Proposal?

Also, do you prefer we show an on-factor or discount %?

A1. The State will accept different percent discounts for different brands of tires within the tire subcategories on Tab 1 of Attachment 5 – Cost Proposal. Offeror will submit a separate Tab 1 worksheet for each tire brand which has different percent discounts than other tire brands being bid by the Offeror. If multiple tire brands have the same percent discounts in all tire subcategories, then those brands may be listed on one Tab 1 worksheet. The tire brand name(s) must be identified on each Tab 1 worksheet submitted.

Offeror will provide the percent discount, not the on-factor.

**Please acknowledge receipt of this addendum by signing in the space provided below, and return this letter with your offer (do not send back separately).**

I hereby acknowledge receipt of this addendum.

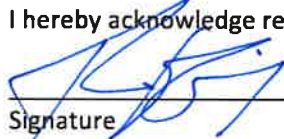
  
\_\_\_\_\_  
Signature

10 July 18  
\_\_\_\_\_  
Date

  
\_\_\_\_\_  
Typed or Printed Name

  
CHRISTOPHER E. CHARITY  
V.P. OF SAES  
7/10/18





July 2, 2018

To: All Potential Respondents

From: Nancy Wheelock, Purchasing Agent

Subject: RFP1118005083 – NASPO ValuePoint Tires, Tubes and Services

**Addendum Five**

The Lead State is amending the due date of RFP1118005083 from July 12, 2018 to July 18, 2018. **Proposals for RFP1118005083 are now due on July 18, 2018 no later than 3:00 p.m. central time. No late proposals will be accepted.**

**Please acknowledge receipt of this addendum by signing in the space provided below, and return this letter with your offer (do not send back separately).**

I hereby acknowledge receipt of this addendum.

  
\_\_\_\_\_  
Signature

10 JULY 18  
\_\_\_\_\_  
Date

Amanda L. Fournier U.P.  
\_\_\_\_\_  
Typed or Printed Name



CHRISTOPHER E. CHARITY

U.P. of SALES

7/10/18



## Technology

- › Tg-F Polymers
  - › Temperature activated functional polymers that increase compound bonding improving the wear and fuel efficiency.
- › Patented +Silane
  - › +Silane additives enhance the grip on slippery roads, therefore reducing the stopping distance on wet road surfaces.



Fuel Efficiency  
Long Wear  
Best in Class Wet Braking

# SmartWay Partnership

## Continental brand SmartWay approved tires

<b>Steer:</b>	HSL1 Coach, HSL2 (replaces HSL), HSL2 ECO Plus, HSR, HSL2+ Eco Plus, HSR1, HSR1 ECO Plus, HSR2, HSR2 ECO Plus, HSR2 SA, Conti EcoPlus HS3, Continental Coach HA3, size 315/80R22.5 only, CrossTrac HA3, Hybrid HS3
<b>Drive:</b>	HSL1 Coach, HDL ECO Plus, HDL2 ECO Plus, HDL2 DL ECO Plus, HDR, HDR1 ECO Plus, HSR, HSR1, HSR1 ECO Plus, HSR2, HSR2 ECO Plus, HSR2 SA, Eco Plus HD3, Hybrid HD 3, HDR2 Eco Plus, HDL2
<b>Trailer:</b>	Conti EcoPlus HT3, HTL1, Conti Hybrid HT3

## General brand SmartWay approved tires

<b>Steer:</b>	S371, S580, S581, S360 11R22.5 only, HS, RA
<b>Drive:</b>	D660, S371, S580, S581, HD
<b>Trailer:</b>	ST250, HT



The EPA is the final word on SmartWay verifications. Always check the [SmartWay Web site](#) for the latest information.

\*\* - ContiTread also verified





# 2018 General Tire Product Portfolio

# New Product Positioning

---

**Highway**



**Regional**



**On/Off**



**Off**



**H – Line (HS, HD, HT)**

**R – Line (RA, RD)**

**O – Line (OA, OA WB, OD)**

# Product Information

## Long Haul

### Application requirements:

---

**STEER**



General HS

**DRIVE**



General HD

**TRAILER**



General HT

- Low Rolling Resistance
- Long Removal Mileage
- Even wear
- Retreadability



**GENERAL TIRE**

# GENERAL HS

**HIGHWAY STEER**



# General HS

---

- Low rolling resistance rubber compound helps deliver optimal fuel economy.
- New tread pattern featuring straight rib edges promote even wear.
- Stone ejectors positing on groove side allow for increased rib stability and subsequently less heat build up.
- Enhanced bead to belt package increases casing durability for maximum retreadability.
- Smartway Verified

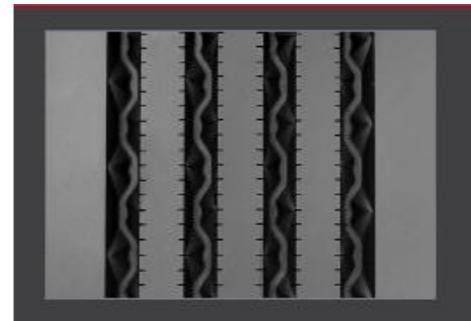



# GENERAL HD

## HIGHWAY DRIVE



# General HD

---

- Smartway verified low rolling resistance rubber compounds help deliver optimal fuel economy.
- Proven tread pattern features 30/32<sup>nd</sup> and integrated stone ejection system as well as a solid shoulder for high removal mileage.
- Enhanced bead to belt package increase casing durability for maximum retreadability.
- Smartway Verified



# GENERAL HT

## HIGHWAY TRAILER



# General HT

---

- Low rolling resistance rubber compounds help deliver optimal fuel economy.
- New tread pattern featuring proven design characteristics.
- Enhanced bead to belt package increase casing durability for maximum retreadability.
- Solid shoulder delivers additional mileage and even wear for reliable performance.
- Smartway Verified

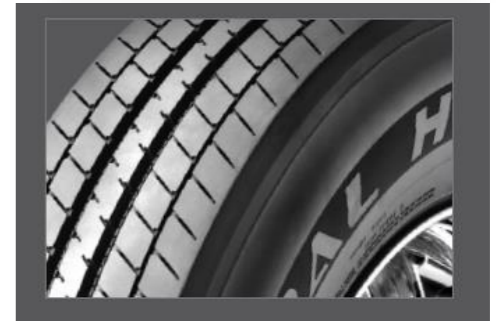
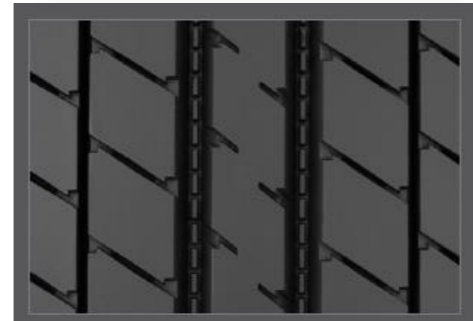
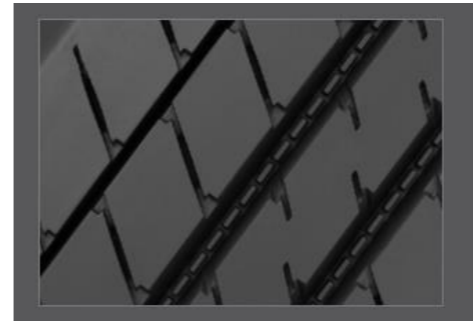

# Product Information

## Regional



### Application requirements:

---

- Long removal mileage
- Durable compounding
- Resistance to stone drilling
- Robust casing construction

# GENERAL RA

**REGIONAL ALL-POSITION**

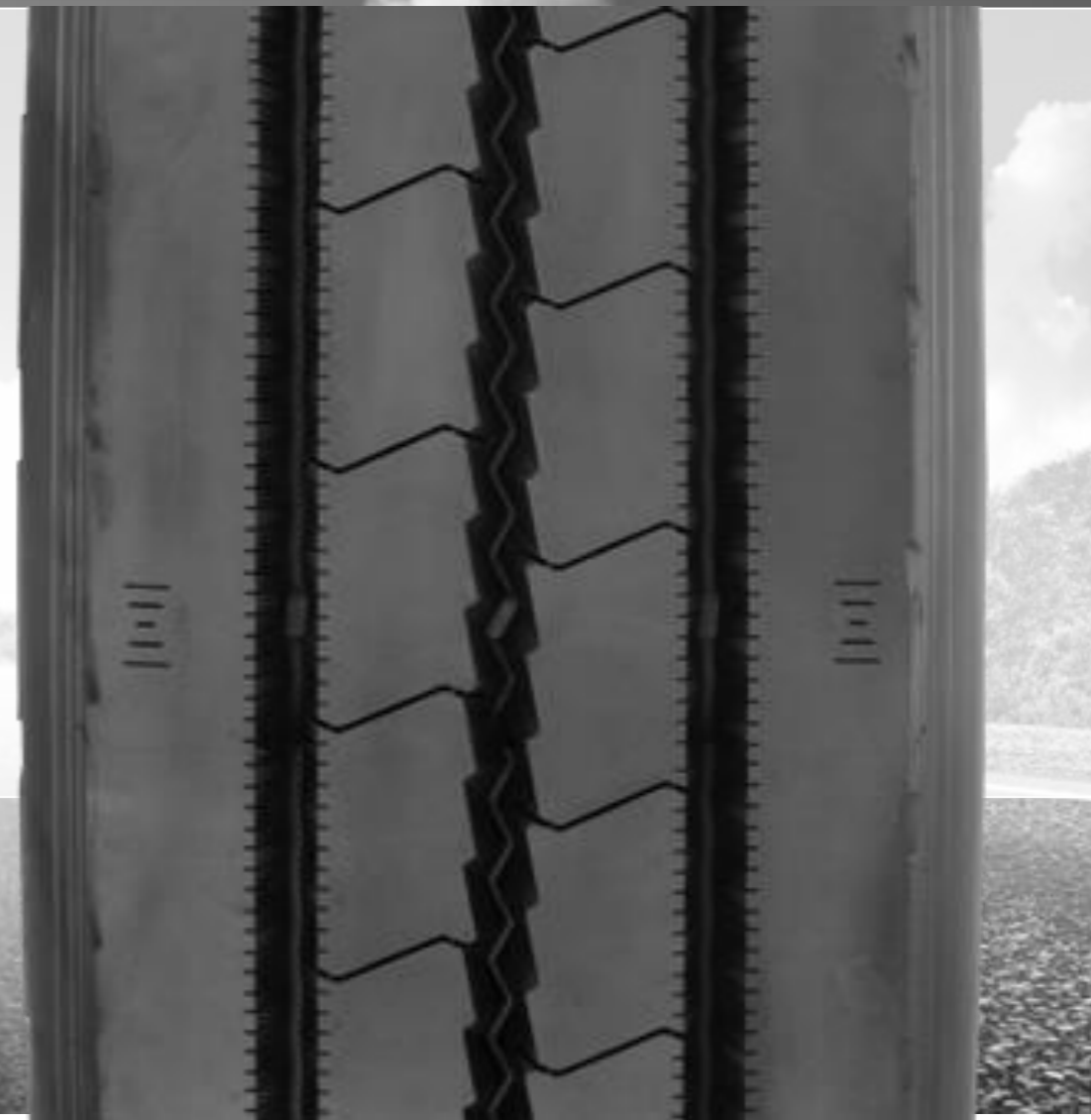

# General RA

---

- Large radial grooves for resistance to cracking
- Wide solid shoulder provides proven lateral scrub resistance.
- Reinforced, touch, damage reducing sidewall delivers high retreadability.
- Resilient tread compound balances high mileage on highway with the durability needed for more severe conditions.

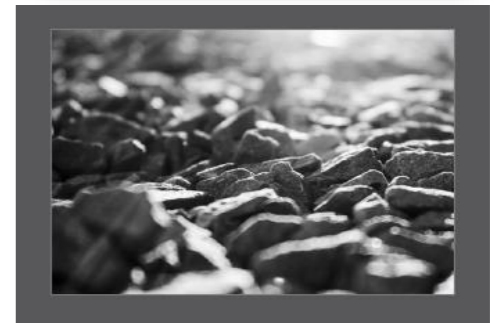
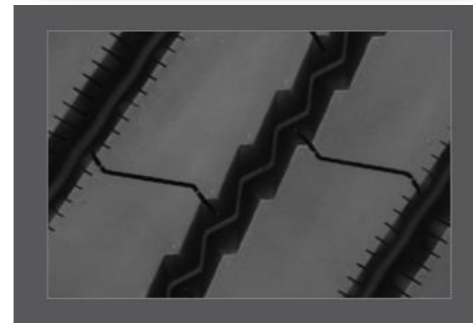
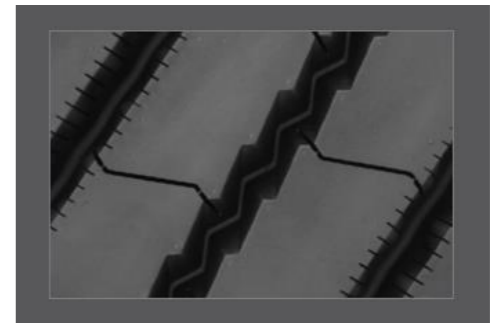
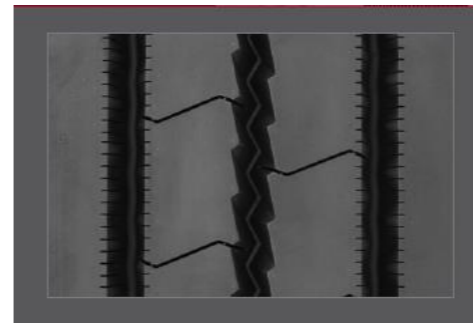

# GENERAL RD

## REGIONAL DRIVE





# General RD

---

- One of the highest void percentages in its class coupled by proven mileage performance means that this tire delivers excellent traction along with a low cost per mile.
- New proven tread pattern for the General brand features stone ejectors that protect the casing, furthering retreadability.
- Features enhanced bead to belt package and reinforced sidewalls increase casing durability.

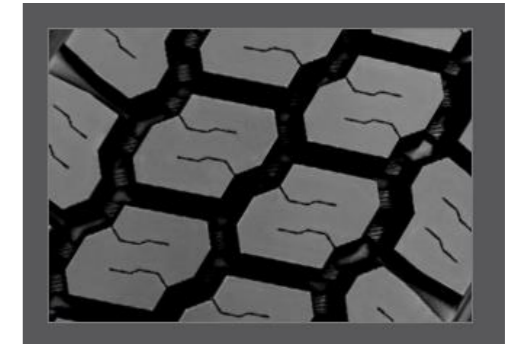
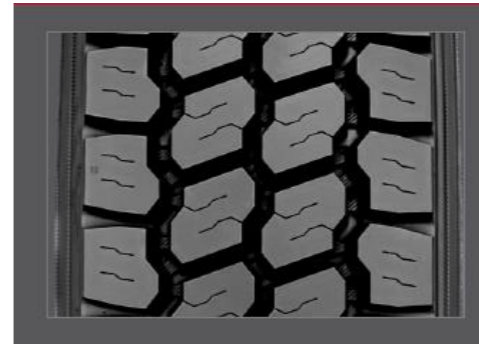

# Product Information

## Construction/On-Off Road

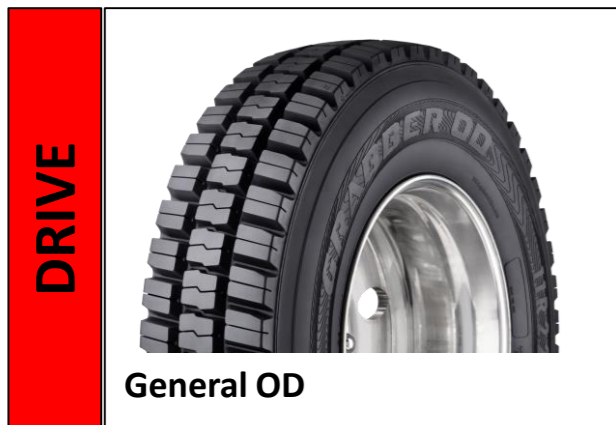

### Application requirements:

---

- Long removal mileage
- Durable compounding
- Resistance to stone drilling
- Robust casing construction

# GENERAL GRABBER

**ON/OFF ALL-POSITION**



**Superior Mileage, Traction and Durability**



# GENERAL WT

## URBAN WASTE TRANSPORT



# General WT

---

- Advanced tread compound balances cut and tear resistance with optimized mileage specifically for the waste transport industry
- Bead construction engineered to withstand high brake temperatures, providing structural durability and extended product life
- Raised sidewall rib to protect casing against curbing and abrasion damages
- Innovative groove technology leads to minimum stone retention, extending casing life

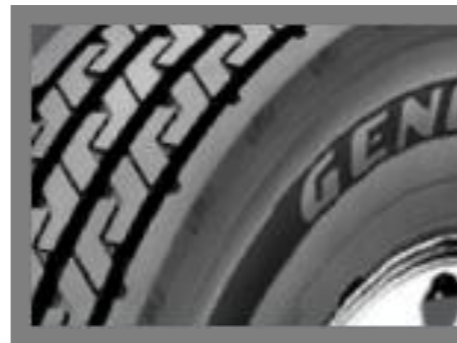
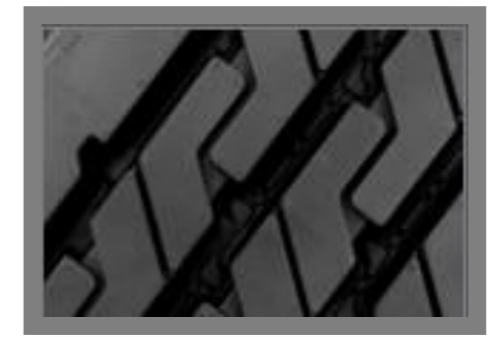

# Article Numbers

---

<b>General HS</b>	<b>Load Range</b>	<b>Article</b>
11R22.5	H	0511122
295/75R22.5	H	0511125
11R24.5	H	0511123
285/75R24.5	H	0511124

<b>General HD</b>	<b>Load Range</b>	<b>Article</b>
11R22.5	G	0521095
11R22.5	H	0521096
295/75R22.5	G	0521100
11R24.5	G	0521097
11R24.5	H	0521098
285/75R24.5	G	0521099

<b>General HT</b>	<b>Load Range</b>	<b>Article</b>
11R22.5	G	0531040
255/70R22.5	H	0531042
295/75R22.5	G	0531044
11R24.5	G	0531041
285/75R24.5	G	0531043

# Article Numbers

---

<b>General RA</b>	<b>Load Range</b>	<b>Article</b>
11R22.5	H	0512292
295/75R22.5	H	0512291
11R24.5	H	0512293
285/75R24.5	H	0512294

<b>General RD</b>	<b>Load Range</b>	<b>Article</b>
11R22.5	G	0521103
11R22.5	H	0521104
295/75R22.5	G	0521108
11R24.5	G	0521105
11R24.5	H	0521106
285/75R24.5	G	0521107

# Article Numbers

---

<b>General WT</b>	Load Range	Article
315/80R22.5	L	0532117

<b>General Grabber OD</b>	Load Range	Article
11R22.5	H	0525033
11R24.5	H	0525034

<b>General Grabber OA</b>	Load Range	Article
11R22.5	H	0515160
11R24.5	H	0515159
315/80R22.5	L	0535015

<b>General Grabber OA (WB)</b>	Load Range	Article
385/65R22.5	L	0535014
425/65R22.5	L	0535012
445/65R22.5	L	0535013



## Attachment 12

Thursday June 21 2018

Continental/General Tires

To Whom It May Concern:

The Apache Junction Unified School District has used the Continental/General Tires on our fleet for 15+ years. We have been very pleased with the quality of the products as well as the pricing/value. Our fleet is a mix of 50 school buses, 30 light trucks, vans, and several pieces of grounds equipment. We have had a great deal of success with the Continental/General products in all of the above applications. Our bus tires run out nicely and hold up well to the curbs, harsh roads, and weather conditions they are subjected to.

Pricing has remained more than fair in my opinion given soaring fuel costs and unsteady economies over the years that we have used the tires. Our local vendor has worked with us and provides top notch service along with a quality tire that we recommend to our neighboring districts. Feel free to contact me for any additional information,

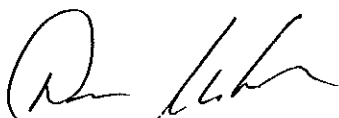

Dan Alexander

Fleet Supervisor

AJUSD



480-982-1110 ext. 2217



*Protecting, Leading & Uniting...since 1893*

# FLORIDA SHERIFFS ASSOCIATION

2617 Mahan Drive, Tallahassee, Florida 32308  
P.O. Box 12519 • Tallahassee, Florida 32317-2519

p: (850) 877-2165  
f: (850) 878-8665  
[www.flsheriffs.org](http://www.flsheriffs.org)  

June 13, 2018

Continental Tire the Americas, LLC  
Mr. Matthew J. Palumbo  
Commercial Vehicle Tires  
1830 MacMillan Park Drive  
Fort Mill, South Carolina 29707

Dear Mr. Palumbo,

This letter is to confirm that Continental Tire the Americas, LLC has been an awarded vendor in good standing with the Florida Sheriffs Association Cooperative Purchasing Program since March 1, 2011.

Continental Tire has participated in the Tire and Related Services contract as a qualified manufacturer in compliance with the contract Terms and Conditions.

Thank you,

Annette Grissom

Cooperative Purchasing Manager  
(850) 877-2165 X231



**STATE OF MISSISSIPPI**  
GOVERNOR PHIL BRYANT

**DEPARTMENT OF FINANCE AND ADMINISTRATION**

LAURA D. JACKSON  
EXECUTIVE DIRECTOR

---

To: NASPO ValuePoint

From: Billy Beard, Director-Bureau of Fleet Management; State of Mississippi

Re: Continental Tire, the Americas, LLC

Date: June 14, 2018

The State of Mississippi has been doing business with Continental Tire, the Americas, LLC since May 1, 2015. Mississippi has held a contract that provides a discount off of retail price from that date. Continental Tire is in good standing with the State of Mississippi and we have always had an excellent working relationship with them.

If you need any other information please feel free to contact me. My information is listed below.

  
Billy Beard

Director, Bureau of Fleet Management, Department of Finance and Administration

State of Mississippi

601-359-5171

[Billy.Beard@dfa.ms.gov](mailto:Billy.Beard@dfa.ms.gov)

NORTH CAROLINA SHERIFFS' ASSOCIATION  
LAW ENFORCEMENT OFFICERS AND STATE OFFICIALS  
OF NORTH CAROLINA



President  
SHERIFF CARSON H. SMITH, JR.  
Pender County

First Vice President  
SHERIFF JAMES E. CLEMMONS, JR.  
Richmond County

Second Vice President  
SHERIFF JOHN W. INGRAM, V  
Brunswick County

Third Vice President  
SHERIFF DAVID A. MAHONEY  
Transylvania County

Secretary  
SHERIFF CHARLES S. BLACKWOOD  
Orange County

Treasurer  
SHERIFF ALAN CLONINGER  
Gaston County

Chairman - Executive Committee  
SHERIFF HUBERT A. PETERKIN  
Hoke County

Executive Vice President  
and General Counsel  
EDMOND W. CALDWELL, JR.

EXECUTIVE COMMITTEE  
MEMBERS  
(Past Presidents)

SHERIFF BRAD RILEY  
Cabarrus County

SHERIFF STEVE BIZZELL  
Johnston County

SHERIFF JERRY G. MONETTE  
Craven County

SHERIFF SAM PAGE  
Rockingham County

SHERIFF KEVIN FRYE  
Avery County

SHERIFF ASA B. BUCK, III  
Carteret County

June 22, 2018

National Association of State Procurement Officials  
110 West Vine Street  
Suite 600  
Lexington, Kentucky 40507

To Whom It May Concern,

It is with great pleasure that I write this letter of recommendation for Continental Tire, the Americas, LLC.

I have enjoyed the working relationship between Continental Tire and the North Carolina Sheriffs' Association (NCSA) since 2016. Continental Tire remains to be a highly qualified vendor to the NCSA's Cooperative Purchasing Programs. Continental Tire's experience in the industry provides their employees with the ability to implement strategic marketing and sales communications that effectively support the association's Tire Procurement Program.

Continental Tire consistently delivers timely and accurate reporting of all sales made through the association's Cooperative Purchasing Program. Continental's representatives are quick to respond to the association and customers. This level of customer service and guidance helps the association achieve higher profit margins and assists with widening our marketplace.

I can confidently recommend Continental Tire, the Americas, LLC for the Tires and Tubes contract. Continental continues to exemplify professionalism, integrity, and an unwavering desire to meet the association's and the customer's expectations. If I may provide you with any further information in your consideration of Continental's bid for the Tires and Tubes contract, please feel free to contact me.

Respectfully,

Jason D. Bennett  
Director of Business Development



100% Membership



Nathan Deal  
Governor

Shawn Ryan  
Commissioner

---

June 21, 2018

Continental Tire the America  
1830 MacMillian Park Drive  
Fort Mill, SC 29707

Subject: Letter of Reference  
Statewide Contract Number 99999-001-SPD0000116-0002

Dear Sir/Madam:

This is to confirm that Continental Tire the America is an active State of Georgia Supplier. The current contract expires on March 31, 2019. Our records indicate this Supplier has received good performance ratings from our customers during the relationship with the State of Georgia as a supplier partner.

Thank you very much.

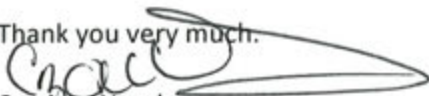

Czarina Woods

Contract Management Specialist – State Purchasing

Copy: Dr. Carl A. Hall, Esq., Contract Management Manager-State Purchasing

# CERTIFICATE

Management system as per  
**ISO/TS 16949:2009**  
(3rd edition, 2009-06-15)

Evidence of conformity with the above standard has been furnished and is certified for

**Continental Tire the Americas, LLC**  
11525 N Illinois Highway 142,  
Mt Vernon, IL 62864  
USA

with the remote functions according to appendix

Scope

**Design and manufacturing of radial tires**

IATF Registration No. 0240890  
Certificate Registration No. 44 111 066281-012  
Audit Report No. 3517 2718

Issue date: 2016-06-15  
Expiry date: 2018-09-14  
Audit cycle: 12 months from 2016-05-05



Certification body  
at TÜV NORD CERT GmbH

Essen, 2016-06-15

This certification was conducted in accordance with the IATF Rules for auditing and certification and is subject to regular surveillance audits.

TÜV NORD CERT GmbH

Langemarckstraße 20

45141 Essen

[www.tuev-nord-cert.de](http://www.tuev-nord-cert.de)



# CERTIFICATE

Appendix to IATF Registration No. 0240890  
Certificate Registration No. 44 111 066281-012  
**ISO/TS 16949:2009**  
(3rd edition, 2009-06-15)

## Remote Functions

Continental AG  
Vahrenwalder Straße 9  
30165 Hannover  
Germany

Continental Reifen Deutschland GmbH  
Jädekamp 30  
30419 Hannover  
Germany

- End of the List -

## Function

Information technologies, Marketing, Policy making,  
Purchasing, Strategic planning

Aftersales, Contract review, Engineering, Human  
resources, Logistics, Process design, Product design,  
R&D,



Certification body  
at TÜV NORD CERT GmbH

Essen, 2016-06-15

This certification was conducted in accordance with the IATF Rules for auditing and certification and is subject to regular surveillance audits.

TÜV NORD CERT GmbH

Langemarckstraße 20

45141 Essen

[www.tuev-nord-cert.de](http://www.tuev-nord-cert.de)



# CERTIFICATE

Management system as per  
**ISO/TS 16949:2009**  
(3rd edition, 2009-06-15)

Evidence of conformity with the above standard has been furnished and is certified for

**Continental Tire the Americas, LLC**  
1805 Highway 521  
Sumter, SC 29154  
USA

with the remote functions according to appendix

Scope

## Design and Manufacture of radial tires

without product design responsibility (according to section 7.3)

IATF Registration No. 0222402  
Certificate Registration No. 44 111 066281-019  
Audit Report No. 3515 4922

Issue date: 2015-10-27  
Expiry date: 2018-09-14  
Audit cycle: 12 months from 2015-08-07



Certification body  
at TÜV NORD CERT GmbH

Essen, 2015-10-27

This certification was conducted in accordance with the IATF Rules for auditing and certification and is subject to regular surveillance audits.

TÜV NORD CERT GmbH

Langemarckstraße 20

45141 Essen

[www.tuev-nord-cert.de](http://www.tuev-nord-cert.de)





# CERTIFICATE

Appendix to IATF Registration No. 0222402  
Certificate Registration No. 44 111 066281-019  
**ISO/TS 16949:2009**  
(3rd edition, 2009-06-15)

## Remote Functions

Continental AG  
Vahrenwalder Straße 9  
30165 Hannover  
Germany

Continental Reifen Deutschland GmbH  
Jädekamp 30  
30419 Hannover  
Germany

Continental Tire the Americas, LLC  
1791 Harmon Road  
Auburn Hills, MI 48326  
Germany

- End of the List -

## Function

Marketing, Policy making, Purchasing,  
Information technologies, Strategic planning

Process design, Product design, Contract review,  
Engineering, Aftersales, Human Resources, Logistics,  
Quality system management

Research & Development



Certification body  
at TÜV NORD CERT GmbH

Essen, 2015-10-27

This certification was conducted in accordance with the IATF Rules for auditing and certification and is subject to regular surveillance audits.

TÜV NORD CERT GmbH

Langemarckstraße 20

45141 Essen

[www.tuev-nord-cert.de](http://www.tuev-nord-cert.de)



# WARRANTY COMPLAINT PROCEDURE MANUAL



# *Changes*

Page 9 ..... On-Line Complaints

Page 10 ..... Mileage - Handling Fee

Page 11 ..... New Complaint Form - 2469V



# Table of Contents

	PAGE
Introduction . . . . .	2
Obligations Under the Law. . . . .	3
Continental Tire Engineering Support Services . . . . .	3
Tire Registration . . . . .	4
Ordering Warranty Brochures and Tire Registration Forms . . . . .	5
Inspecting the Tire . . . . .	5
List of Materials for Warranty Complaints . . . . .	5
Passenger and Light Truck Tires	
Computing the Customer's Adjustment	
Free Replacement Period . . . . .	6
Pro Rata Period. . . . .	6
Computing the Customer's Pro Rata Charge for Tread Wearout Coverage . . . . .	7
Dealer Credit for Warranty Complaints . . . . .	8
Online System . . . . .	9
Filling Out the Limited Warranty Complaint Form . . . . .	9
Sample of Limited Warranty Complaint Form . . . . .	11-13
Associate and Sub Dealers Warranty Credit. . . . .	14
Customer Goodwill Adjustment (Policy Concession) . . . . .	14
Special Instructions	
Continental Total Confidence Plan . . . . .	15
National Accounts . . . . .	15
Car Dealer Programs . . . . .	15
Property Damage Complaint . . . . .	16
Preparing Adjustable Warranty Complaint Tires for Shipment. . . . .	16
Shipping Procedure for Adjustable Warranty Complaint Tires. . . . .	17
CTA, LLC Service Center Address . . . . .	17
Passenger & Light Truck Tire Tread Depth Conversion Table to Percent of Wear . . . . .	18
Tire Registration Form . . . . .	19
Passenger and Light Truck Tire Non-Adjustable Conditions. . . . .	20-35
Safety Warnings and Maintenance Information . . . . .	36-45



Continental Tire's goal is to provide our customers with the most innovative and best performing products on the road

To back up that promise, we also strive to provide the best warranty service in the industry. The intent of this manual is to provide our dealers the information they need to easily submit warranty complaints so they can get back to what they do best, sell Continental tires!

## **For Assistance You May Contact Our Customer Relations Department**

**1-800-TIREFIX**

**1-800-847-3349**

**or**

**1-888-TIREFAX**

**1-888-847-3329**

**or**

**consumerinfo@conti-na.com**

**Office Hours – 8:30 AM to 5:30 PM EST – Monday through Friday**

**Office Address – Continental Tire the Americas, LLC Service Center  
1950 Continental Blvd Door C or D  
Charlotte, NC 28273**

This manual contains the Continental Tire the Americas, LLC (CTA) procedures to follow when processing a tire warranty complaint submitted by a consumer. These procedures are to be followed by all Dealers, authorized to process CTA warranty complaints.

## ***Did You Complete Your Obligations Under the Law?***

There are federal and state laws that regulate warranties (consult your attorney for the full extent of how these laws may impact your business). Under the **Magnuson-Moss Warranty Act**, as the tire manufacturer we are responsible for providing you copies of our Limited Warranty and Adjustment Policy to make available to consumers. As a tire dealer, you are responsible to provide our Limited Warranty and Adjustment Policy to consumers prior to sale (Pre-Sale Availability Rule). Tire dealers are required to make a copy available of CTA's Limited Warranty and Adjustment Policy in close proximity to our tires or by furnishing them upon request prior to the sale and posting prominent signs to let consumers know that these warranties can be examined upon request. If you offer any additional dealer warranty, you must also display that information to the buyer.

The **Uniform Commercial Code (UCC, Article 2)** has been adopted by most states and addresses legal requirements regarding express and implied warranties. Versions of the UCC may vary from state to state. You may want to contact your State Attorney General's Office to find out how the UCC applies to you.

One implied warranty recognized by the UCC is the "Warranty of Fitness for a Particular Purpose" (or Warranty for Fitness for Intended Use), which applies when a consumer relies on the seller's advice and the seller knows how the buyer intends to use the product. For instance, the purchaser is a plumber at new construction sites and so you sell him a tire designed to be used both on and off the road. The purchaser relies on the dealer's advice and the dealer clearly knew the intended use. If the tire failed to perform as intended, the buyer may make a complaint for the damage that actually resulted from reliance upon the dealer's advice.

Continental Tire has a dedicated group of engineers to help your business grow and succeed by providing:

- Warranty & Tire Training for tire service professionals \*
- Technical on-site consulting and troubleshooting
- Product Performance Monitoring to ensure a market leading quality product
- Continuous product improvement process
- Tire application assistance
- Online Warranty System

*\* For more information regarding training opportunities  
please email us at: [conti.academy@conti-na.com](mailto:conti.academy@conti-na.com)*

# Tire Registration

Tire registration provides the manufacturer a way of notifying the customer in the event of a tire recall program and provides a way for the tires to be removed from service as quickly as possible.

What tires must be registered? -New replacement tires. Tires that come as original equipment on new vehicles are already registered. So, here's what's required for new replacement tires.

**The National Traffic Safety Administration (NHTSA)** requires **all** manufacturers to provide registration forms to every distributor or dealer of its tires. All dealers and distributors selling tires to other dealers for resale must supply tire registration forms to the reseller. The dealer that sells directly to the consumer is required to provide a tire registration form to the consumer at the time of sale.

If you complete and mail the registration forms for the consumer, then you must fill out the registration form's shaded areas with the dealer's/seller's name, address, quantity sold and the complete DOT tire identification number (example shown below) of each of the tire(s) sold. Also complete the customer's name and address section, apply postage and mail.

DOT A3 4Y 7AB 0113

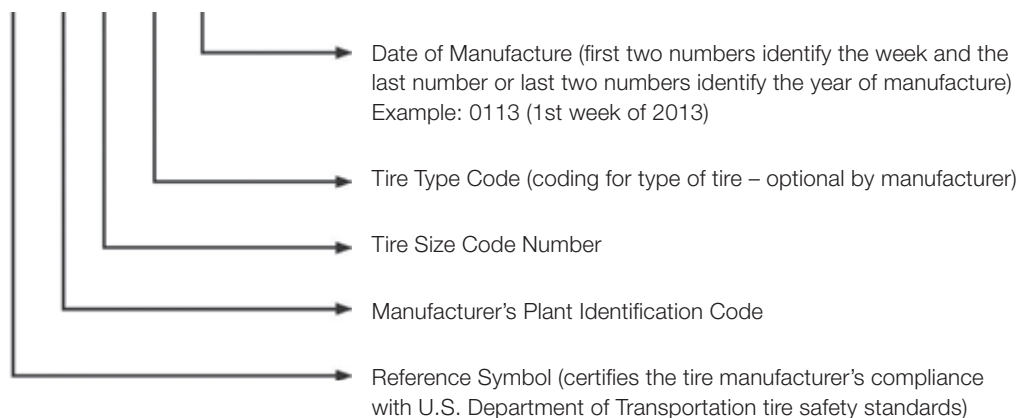

If you do not complete and mail the registration form for the customer, then you must supply a registration form with the registration form's shaded areas filled out with the dealer's/seller's name, address, quantity sold and the complete DOT tire identification number of each of the tire(s) sold. Then the customer enters his or her name address on the form, applies postage and mails it. A sample tire registration form is on page 19.

To register your tires online, please visit our website at [www.continentaltire.com](http://www.continentaltire.com) or [www.generaltire.com](http://www.generaltire.com)

## Penalties

If you fail to comply with the registration standards, you may face a penalty of up to \$1,000 for each offense, up to a maximum of \$800,000. If you sell the tires, you must provide the warranty booklet and register the tires or you may face severe penalties, therefore, remember to complete your obligations under the law.

## *Ordering Warranty Brochures & Tire Registration Forms*

Warranty brochures can be ordered at no cost by calling the Advertising Order Desk at 1-888-287-5513. You may contact our Computer Information Management System at (330) 794-9190 for ordering tire registration forms.

## *Inspecting the Tires for Warranty Complaints*

It is very important that the tire is inspected carefully inside and out. With a tire marking crayon, mark a spot on the tread surface. This will be the beginning and ending reference point as you rotate the tire. As you inspect the tire, mark areas on the tire that will assist you and the Continental Tire Adjustor with your inspection (see below). Following a consistent inspection procedure will result in a more thorough inspection of the tire.

- **TREAD AREA** -Inspect the tread area looking for punctures, cuts, impact damage and foreign objects. Look for uneven or irregular wear patterns, and other irregularities.
- **SIDEWALL AREA** -Move to the upper and lower sidewall areas. Look for cuts, snags, penetrations and other irregularities.
- **BEAD AREA** -With the tire removed from the wheel inspect the bead area. Look for cuts, rim damage and other irregularities.
- **INSIDE AREA** -With the tire removed from the wheel inspect the inside area. Look for looseness, discoloration or abrasion of the inner liner surface which can be caused by operating the tire under inflated, overloaded or in a run flat condition. Look for cuts and cracks on the inner liner surface, which can be caused by an impact. Also, look for punctures and objects such as nails sticking through the inner liner which may not be observable from the outside. Look for previous repairs.

## *List of Materials for Warranty Complaints*

- Limited Warranty and Adjustment Policy brochure applicable to the tire presented for adjustment or other special program brochures.
- Passenger/Light Truck Tire Product Manuals for original tire tread depths.
- Passenger/Light Truck Billing Price List to obtain Adjustment Base Price for computing the consumers pro rata charge when dealer selling price is greater than Adjustment Base Price.
- Tire marking crayon.
- Tread Depth Conversion Table to Percent of Wear (page 18)
- Tread Wear Out Coverage Pro Rated Percentage Calculation (page 7)
- Tread depth gauge with 1/32nds of an inch increments.
- Access to ContiLink for online complaint submissions
- Limited Warranty Complaint Form – **The complaint form can be ordered by calling our Advertising Order Desk at 1-888-287-5513. Distributors are encouraged to use the online Warranty System on ContiLink/ContiCarLink**



# Passenger and Light Truck Tires

## *Computing the Customer's Adjustment Charge*

Always refer to the applicable tire's Limited Warranty and Adjustment Policy brochure for coverage details.

### *Free Replacement Period*

A customer presenting a tire within the first 12 months or first 2/32" of tread wear, whichever comes first, that has become unserviceable due to an adjustable condition will receive the same or comparable Continental or General replacement tire at no charge.

### *Pro Rata Period*

A customer submitting a tire after the "Free Replacement Period", which has become unserviceable due to an adjustable condition will receive a comparable Continental or General replacement tire at a pro rata charge based on the percentage of usable tread worn.

To determine the pro rata charge follow the steps outlined below:

- Step 1: With a tread depth gauge (stick-type with 1/32nds of an inch increments) measure the remaining tread depth in at least three (3) locations across the face of the tread. Select a location in the outer groove, near or at the center groove, and in the outer groove of the tread and then average the three (3) measurements. Avoid the tread wear indicators at the base of the grooves.
- Step 2: Refer to the CTA Passenger and Light Truck Product Manual for the adjusted tires original tread depth.
- Step 3: To determine the percentage of usable tread worn, refer to the Passenger and Light Truck Tire Tread Depth Conversion Table on page 18. Locate the original tread depth in the top row. Locate the tire's tread depth remaining in the column on the left. Read down the column of the original tread depth and then across on the row of the tread depth remaining. At the intersection of the column and row, read the percentage of tread worn.
- Step 4: Multiply the percentage of tread worn by your current selling price for the replacement tire to determine the customer's pro rata charge for the replacement tire. Refer to the current CTA Passenger and Light Truck Billing Price List for the Adjustment Base Price.

#### **Sample Calculation:**

The tire presented for adjustment had an original tread depth of 11/32nds of an inch. The adjusted tire has an average of 7/32nds of an inch of tread remaining. Referring to the Conversion Table to Percent Wear on page 18, you establish that the tire is 44% worn.

**Your current selling price** . . . . . \$125.47

**The customer's pro rata charge for the replacement tire is determined by multiplying the percentage of usable tread worn by your current selling price for the replacement tire:**  $56\% \times \$125.47 = \$70.26$

**The customer's credit allowance for the usable tread remaining equals:**  $\$125.47 - \$70.26 = 55.21$

## Computing the Customer's Pro Rata Charge for Tread Wear Out Coverage

### Always refer to the applicable tire Limited Warranty and Adjustment Policy Brochure for coverage details.

Tire lines that have a Tread Wear Out Coverage provision will be shown in the limited warranty brochure. If a tire line does not have a mileage coverage listed, Tread Wear Out Coverage does not apply. Tire(s) submitted by a customer for Tread Wear Out Coverage are subject to the conditions, exclusions and obligations as stated in the applicable tire limited warranty brochure for that particular brand. In order for the Tread Wear Out Coverage to apply; the tire must have a mileage warranty and must be worn evenly to 2/32nds of an inch. A tire not reaching the mileage guarantee and not exceeding 72 months of service will receive a pro rata credit based on the percentage of actual mileage received. At the time of complaint the customer must provide a completed Tread Wear Out Coverage Rotation Schedule, which is printed in the limited warranty brochure, to be eligible for an adjustment.

### Split fitments vehicles will receive credit based on 50% of mileage guarantee on rear tires.

To determine the pro rata charge, follow the steps outlined below:

- **Step 1** Determine the actual mileage received by subtracting the vehicle's odometer reading at the time of tire installation from the odometer reading at the time of tire removal.
- **Step 2** Determine the customer's pro rata replacement tire charge as a percentage of the actual mileage received to the mileage coverage. This is done by dividing the actual mileage received by the mileage coverage or refer to the Tread Wear Out Coverage Pro Rated Percentage Table on page 18.
- **Step 3** Multiply the percentage of mileage received by your current selling price for the replacement tire or the current published Adjustment Base Price (whichever is lower) to determine the customer's charge for the comparable replacement tire.

**Sample Calculation:** The tire presented for adjustment has a tread wear out coverage of 60,000 miles. At the time of the tire purchase, the vehicle's odometer reading was 20,000 miles. At the time of tire removal, the vehicle's odometer reading was 65,000 miles. The consumer presented a completed and up to date Tread Wear Out Coverage Rotation Schedule and the tire(s) are worn evenly to the Tread Wear Indicators 2/32nds of an inch (1.6 mm) of tread remaining.

**Your current selling price** . . . . . \$130.02

**Determine the mileage received on adjusted tires:** 65,000 miles – 20,000 miles = 45,000 miles

**Determine customer's pro rata replacement tire charge percentage:**  $45,000 / 60,000 \times 100 = 75\%$   
(round to the nearest whole percentage) or refer to the Tread Wear Out Coverage Pro Rated Percentage Table on page 18.

**The customer's pro rata charge for the replacement tire is determined by multiplying the percentage of mileage received by your current selling price for the replacement tire:**  $75\% \times \$130.02 = \$97.52$

**The customer's credit allowance for the mileage not received equals:**  $\$130.02 - \$97.52 = \$32.50$

#### Handling Allowances\*

Passenger and Light Truck Tires

Online Warranty Submission. . . . . \$10.00

## Credit for Warranty Complaints

\*Excluding the following conditions: Unacceptable Finish, Transport Damage, Rejected Complaints, Goodwill, New Dealer Inventory and Recall tires. Complaint Submission on Limited Warranty Complaint Form (2469V) are excluded from handling fees.

Credit is based on your most recent net acquisition price of the same or comparable replacement tire at the time of the tire adjustment.

For a “Free Replacement” adjustment you will receive credit equal to your most recent acquisition price for the replacement tire (tire only) as of the date the adjustment plus applicable F.E.T

For a “Pro Rata” adjustment you will receive your most recent net acquisition price for the replacement tire as of the date of the adjustment less the pro rata charge to the customer (tire only) for the replacement tire plus a handling commission.

**Sample Calculation:**

**Your current selling price** .....\$125.47

**Your current acquisition price:**.....\$112.92

**Customer's pro rata charge for replacement tire is:**  $56\% \times \$125.47 = \$70.26$

**Credit equals your most recent acquisition price less the customer's pro rata charge for the replacement tire:**  $\$112.92 - \$70.26 = \$42.66$

File numbers are not needed to send in warranty complaints since they simply identify the complaint and are not a guarantee for credit. Credit for all vibration, ride disturbance, and undetermined causes are issued pending CTA's inspection.



# Completing Your Warranty Complaint On-Line

To start using the On-Line Tool, Log into your ContiLink or ContiCarLink account.

**Continental** **CONTI LINK**

English Français Español

**TRAINING**

- > Engage 360 Training

**COMMERCIAL VEHICLE TIRES**

- > Horsepower Untamed

**PASSENGER & LIGHT TRUCK**

- > GOLD Program Details(US)
- > **(RPM)**
  - Real Performance Motivation
- > Become a Dealer Today

> Contact us

**Log Into ContiLink**

User ID:

Password:

Remember Me

[Forgot your password?](#)

**Continental** **ALL NEW TRUECONTACT**  
CLICK HERE FOR MORE INFO

**Marketing Suite Available Now**

© Continental Tire the Americas, LLC 2016

Choose, “Warranty Returns” to start using the intuitive tool to enter complaints, view inspection reports and credits on-line.

**Continental** **CONTI LINK**

Home Ordering Promotions Marketing Products Account Info **Claims** Add/Edit User

Welcome Russ Conner! User ID: russ.conner@conti-na.com Customer: 07403482

Place Orders ▶  
Product Availability  
Order Tracking / Overview Report ▶  
Invoices/ Credits  
Current Users  
Update User Info  
**National and Gov**  
Consumer FAQs ▶  
Contact Us  
Legal ▶  
Logout

**Claims**

- Search For Claims
- Claims FAQs
- Pricing Claim ▶
- Shipping Claim ▶
- Sales Tax / FET Claim
- Spiff/Advertising Claim
- Waste Fee Claim
- Wrong Acct. Invoiced
- Warranty Returns**

**Marketing Suite Available Now**

Alignment Verification System  
EcoPlus Technology  
Comfort Ride Technology  
Tuned Performance Indicator

Continental is an Official Sponsor of the

For assistance on using the On-Line Tool send an email to: [cqwarrantyhelp@conti-na.com](mailto:cqwarrantyhelp@conti-na.com)

***The procedure for filling out the  
Limited Warranty Complaint Form (#2469-V) is as follows:***

**AUTHORIZED CONTINENTAL BRAND OR GENERAL BRAND DISTRIBUTOR**– Print your 7 digit Continental Tire dealer number (beginning with a 74 or 82) including name, address, contact Email, Phone Number and contact signature in the spaces provided under Authorized Continental Tire Distributor.

- **Servicing Location or National Account** – If the adjustment transaction was for an Servicing Location or a National Account please complete the Servicing Location information. Credit for the Servicing Location is the responsibility of the Authorized Continental Tire Distributor. For more information about Servicing Location complaints please see page 14.
- **Customer Section** – This section must be completed by the consumer submitting a warranty or policy complaint. Print the customer's name, address, city, state, zip, email and phone number. Have the customer sign and date when completed. For complaint purposes the signature and date will be used as the date of adjustment. **All 30/45/60 Day Customer Satisfaction Returns MUST include customer contact information as Continental will likely contact the customer for further information about the concern. Continental Tire reserves the right to reject the complaint if the form does not include the Customer contact information, as understanding the customer concern will help improve future products.**
- **Shipping Information** – In order to process your complaint(s) in a timely manner it is very important that all Passenger and Light Truck tires be sent to the correct location following the correct procedures. The address and contact information is provided for your benefit.
- **Policy Information:**
  - » **Road Hazard** – For Continental branded tires that meet Road Hazard Coverage, first 2/32nds and less than 12 months of service life, please select the Road hazard box. Enter the type of damage the tire experienced i.e. sidewall damage, tread damage, shoulder damage in the Reason for Removal box. Complete Tire Purchase Date, Tire Replacement Date, Tread Depth and attach a copy of the customer sales receipt and the replacement tire receipt. See Form 1 on Page 11 as an example of a properly completed Road Hazard Complaint.
  - » **Mileage/Warrantable condition coverage** – For Continental or General Brand tires that have tread wear coverage, per the warranty and policy guide, fill out the mileage information from the date and mileage the tire was installed and the date and mileage when the tire was removed. **Proof of rotation, customer sales receipt, and the replacement tire receipt showing the installation mileage must be provided.** See Form 2 on Page 12 as an example of a properly completed Mileage Complaint.
  - » **Customer Satisfaction Trial Period** – When submitting tires for Customer Satisfaction Trial Period please check the appropriate reason for return i.e. ride disturbance, appearance, handling or other. **Customer sales receipt showing the purchase of four (4) Continental or General Tires, the replacement sales receipt showing the replacement Continental or General Tire Product(s) with the Installation Date MUST be provided.** See Form 3 on Page 13 as an example of a properly completed Customer Satisfaction Trial Period Complaint.
- **Vehicle Information** – Include the vehicle information when available including Year, Make, Model, VIN and if the tire was Original Equipment or Replacement.
- **Tire Information** – Please provide the DOT, Size, Brand/Line, Tread Depth (32nds) for each tire, see step 1 on page 7.
- **File Number** – The Customer Relations File number must be written in this section if a File number was given. There is no handling allowance for this type of an adjustment.
- **Removal Reason** – Please indicate in a brief and concise statement explaining the reason the tire is being returned for a warranty adjustment.



# Limited Warranty Complaint Form – Example: Form 2



## CONTINENTAL WARRANTY COMPLAINT FORM

AUTHORIZED CONTINENTAL TIRE DEALER ACCOUNT NUMBER:		Distributor Name Confidence Tire		FORM #	
CUSTOMER PLEASE READ AND SIGN THIS STATEMENT: THERE IS NO CLAIM FOR OTHER DAMAGES CAUSED AS THE RESULT OF THE TIRE (OR TUBES) FAILURE REPRESENTED IN THIS ADJUSTMENT. BEING UNDERSTOOD THAT ANY CLAIMS THAT HAVE NOT BEEN SPECIFIED TO THE CTA REPRESENTATIVE WILL NOT BE HONORED AT ANY LATER DATE. IT IS FURTHER UNDERSTOOD THAT THE ADJUSTMENT ITEM(S) WILL BE SENT TO THE CTA SERVICE CENTER FOR FURTHER INSPECTION. I/WE HEREBY CERTIFY THIS STATEMENT OF FACTS TO BE CORRECT AND CONSENT TO A REFUND OR CREDIT OF EXCISE TAX BY THE INTERNAL REVENUE SERVICE TO THE MANUFACTURER.		Address 100 Productive Way		Consumer Name John Doe	
*CTA HAS THE RIGHT TO SCRAP TIRES UPON INSPECTION		City, State, Zip Mecklin, SC 00100		Address 111 ABC Street	
SHIP TO: CONTINENTAL TIRE SERVICE CENTER 1950 CONTINENTAL BLVD DOOR C OR D CHARLOTTE, NC 28273		Email cf@tireswheneeded.com		City, State, Zip Somewhere, NC 00333	
Dist.: Sign and Date Comer Frako 7/1/13		Daytime Phone 1-800-843-3349		Email john@email.com	
Dist.: Sign and Date Marshall Stephens 7/1/13		Daytime Phone 1-800-55-1212		Daytime Phone 1-801-55-1212	
Dist.: Sign and Date Comer Frako 7/1/13		SVC. Location - Sign and Date Marshall Stephens 7/1/13		Consumer: Sign and Date John Doe 7/1/13	
All shipments are to be sent back using a CTA authorized carrier. Please make sure to note on the bill of lading as "freight class 60" and make sure the bill is marked "freight collect" so as to not get charged.		SVC. Location Address 9000 Test Drive		Policy information & requirements are on the reverse side of this document. <b>YOUR COMPLAINT MAY BE REJECTED IF THIS FORM IS NOT COMPLETE AND/OR SUPPORTING DOCUMENTS ARE NOT SUBMITTED AS REQUIRED.</b>	
FOR MORE INFORMATION PLEASE CALL 1-800-266-5139		TIRE PURCHASE DATE: 5/10/12		TIRE REPLACEMENT DATE: 7/1/13	
YEAR 2010	MAKE Some Brand	MODEL Some Model	VEHICLE IDENTIFICATION NUMBER 11376XX17X12121		
ORIGINAL EQUIPMENT <input type="checkbox"/>		REPLACEMENT <input checked="" type="checkbox"/>			
1	DOT SERIAL NUMBER A 1 A 3 X X 1 2 0 1 1	REMOVAL REASON MILEAGE	Policy Adjustment Only (check all that apply)		
			BRANDLINE ContiProContact	Tread Depth 2 32NDS	CC1
			30/45/60 DAY CUSTOMER SATISFACTION TRIAL PERIOD <input type="checkbox"/>	MILEAGE ON 22051 OFF 61241	CC2
			Ride Disturbance <input type="checkbox"/>	Styling <input type="checkbox"/>	CC3
			Appearance <input type="checkbox"/>	Noise <input type="checkbox"/>	CC3
			Efficiency <input type="checkbox"/>	Road Hazard <input type="checkbox"/>	CC3
2	DOT SERIAL NUMBER	REMOVAL REASON	Policy Adjustment Only (check all that apply)		
			BRANDLINE	Tread Depth 32NDS	CC1
			30/45/60 DAY CUSTOMER SATISFACTION TRIAL PERIOD <input type="checkbox"/>	MILEAGE ON OFF	CC2
			Ride Disturbance <input type="checkbox"/>	Styling <input type="checkbox"/>	CC3
			Appearance <input type="checkbox"/>	Noise <input type="checkbox"/>	CC3
			Efficiency <input type="checkbox"/>	Road Hazard <input type="checkbox"/>	CC3
3	DOT SERIAL NUMBER	REMOVAL REASON	Policy Adjustment Only (check all that apply)		
			BRANDLINE	Tread Depth 32NDS	CC1
			30/45/60 DAY CUSTOMER SATISFACTION TRIAL PERIOD <input type="checkbox"/>	MILEAGE ON OFF	CC2
			Ride Disturbance <input type="checkbox"/>	Styling <input type="checkbox"/>	CC3
			Appearance <input type="checkbox"/>	Noise <input type="checkbox"/>	CC3
			Efficiency <input type="checkbox"/>	Road Hazard <input type="checkbox"/>	CC3
4	DOT SERIAL NUMBER	REMOVAL REASON	Policy Adjustment Only (check all that apply)		
			BRANDLINE	Tread Depth 32NDS	CC1
			30/45/60 DAY CUSTOMER SATISFACTION TRIAL PERIOD <input type="checkbox"/>	MILEAGE ON OFF	CC2
			Ride Disturbance <input type="checkbox"/>	Styling <input type="checkbox"/>	CC3
			Appearance <input type="checkbox"/>	Noise <input type="checkbox"/>	CC3
			Efficiency <input type="checkbox"/>	Road Hazard <input type="checkbox"/>	CC3
5	DOT SERIAL NUMBER	REMOVAL REASON	Policy Adjustment Only (check all that apply)		
			BRANDLINE	Tread Depth 32NDS	CC1
			30/45/60 DAY CUSTOMER SATISFACTION TRIAL PERIOD <input type="checkbox"/>	MILEAGE ON OFF	CC2
			Ride Disturbance <input type="checkbox"/>	Styling <input type="checkbox"/>	CC3
			Appearance <input type="checkbox"/>	Noise <input type="checkbox"/>	CC3
			Efficiency <input type="checkbox"/>	Road Hazard <input type="checkbox"/>	CC3
6	DOT SERIAL NUMBER	REMOVAL REASON	Policy Adjustment Only (check all that apply)		
			BRANDLINE	Tread Depth 32NDS	CC1
			30/45/60 DAY CUSTOMER SATISFACTION TRIAL PERIOD <input type="checkbox"/>	MILEAGE ON OFF	CC2
			Ride Disturbance <input type="checkbox"/>	Styling <input type="checkbox"/>	CC3
			Appearance <input type="checkbox"/>	Noise <input type="checkbox"/>	CC3
			Efficiency <input type="checkbox"/>	Road Hazard <input type="checkbox"/>	CC3

\*SEE BACK FOR DETAILS SERVICE CENTER COPY

2469 - V Revised 3-16



# Limited Warranty Complaint Form – Example: Form 3



## CONTINENTAL WARRANTY COMPLAINT FORM

AUTHORIZED CONTINENTAL TIRE DEALER ACCOUNT NUMBER:												FORM #											
CUSTOMER PLEASE READ AND SIGN THIS STATEMENT. THERE IS NO CLAIM FOR OTHER DAMAGES CAUSED AS THE RESULT OF THE REMOVAL OF THIS TIRE FROM THE VEHICLE. THIS WARRANTY IS BEING MADE BY CONTINENTAL TIRE THE AMERICAS, INC. AND IT IS UNDERSTOOD THAT ANY CLAIMS THAT HAVE NOT BEEN SPECIFIED TO THE CTA REPRESENTATIVE WILL NOT BE HONORED AT ANY LATER DATE. IT IS FURTHER UNDERSTOOD THAT THE ADJUSTMENT ITEMS WILL BE SENT TO THE CTA SERVICE CENTER FOR FURTHER INSPECTION. I/WE HEREBY CERTIFY THIS STATEMENT OF FACTS TO BE CORRECT AND CONSENT TO A FUND OR CREDIT OF EXCISE TAX BY THE INTERNAL REVENUE SERVICE TO THE MANUFACTURER.												Consumer Name <b>John Doe</b>											
*CTA HAS THE RIGHT TO SCRAP TIRES UPON INSPECTION												Address <b>111 ABC Street</b>											
SHIP TO: CONTINENTAL TIRE SERVICE CENTER 1950 CONTINENTAL BLVD DOOR C OR D CHARLOTTE, NC 28273												City, State, Zip <b>Someewhere, NC 00333</b>											
Distributor Name <b>Confidence Tire</b>												Email <b>john@email.com</b>											
Address <b>100 Productive Way</b>												Daytime Phone <b>1-801-55-1212</b>											
City, State, Zip <b>Mecklin, SC 00100</b>												Consumer Sign and Date <b>John Doe 7/1/13</b>											
Email <b>cf@tireswheneeded.com</b>																							
Daytime Phone <b>1-800-843-3349</b>																							
Dist.: Sign and Date <b>Carson Franks 7/1/13</b>																							
SVC. LOCATION - SIGN AND DATE <b>Marshall Stephens 7/1/13</b>																							
All shipments are to be sent back using a CTA authorized carrier. Please make sure to note on the bill of lading as "freight class 60" and make sure the bills marked "freight collect" so as to not get charged.												TIRE PURCHASE DATE: <b>5/10/13</b>											
FOR MORE INFORMATION PLEASE CALL 1-800-266-5139												TIRE REPLACEMENT DATE: <b>7/1/13</b>											
VEHICLE IDENTIFICATION NUMBER <b>11376XX17X12121</b>																							
YEAR <b>2010</b>																							
MAKE <b>Some Brand</b>																							
MODEL <b>Some Model</b>																							
<input type="checkbox"/> ORIGINAL EQUIPMENT												<input checked="" type="checkbox"/> REPLACEMENT											
DOT SERIAL NUMBER												POLICY ADJUSTMENT ONLY (check all that apply)											
1 A 1 3 X X X 1 2 0 1 1												BRANDLINE <b>ContiProContact</b>											
REMOVAL REASON <b>STEERING RESPONSE</b>												Tread Depth <b>8</b> /32NDS											
DOT SERIAL NUMBER												MILEAGE <b>22051</b>											
REMOVAL REASON												Road Hazard <input type="checkbox"/>											
DOT SERIAL NUMBER												CC1											
REMOVAL REASON												CC2											
DOT SERIAL NUMBER												CC3											
REMOVAL REASON												CTA FILE NUMBER											
DOT SERIAL NUMBER												CC1											
REMOVAL REASON												CC2											
DOT SERIAL NUMBER												CC3											
REMOVAL REASON												CTA FILE NUMBER											
DOT SERIAL NUMBER												CC1											
REMOVAL REASON												CC2											
DOT SERIAL NUMBER												CC3											
REMOVAL REASON												CTA FILE NUMBER											
DOT SERIAL NUMBER												CC1											
REMOVAL REASON												CC2											
DOT SERIAL NUMBER												CC3											
REMOVAL REASON												CTA FILE NUMBER											
DOT SERIAL NUMBER												CC1											
REMOVAL REASON												CC2											
DOT SERIAL NUMBER												CC3											
REMOVAL REASON												CTA FILE NUMBER											
DOT SERIAL NUMBER												CC1											
REMOVAL REASON												CC2											
DOT SERIAL NUMBER												CC3											
REMOVAL REASON												CTA FILE NUMBER											
DOT SERIAL NUMBER												CC1											
REMOVAL REASON												CC2											
DOT SERIAL NUMBER												CC3											
REMOVAL REASON												CTA FILE NUMBER											
DOT SERIAL NUMBER												CC1											
REMOVAL REASON												CC2											
DOT SERIAL NUMBER												CC3											
REMOVAL REASON												CTA FILE NUMBER											
DOT SERIAL NUMBER												CC1											
REMOVAL REASON												CC2											
DOT SERIAL NUMBER												CC3											
REMOVAL REASON												CTA FILE NUMBER											
DOT SERIAL NUMBER												CC1											
REMOVAL REASON												CC2											
DOT SERIAL NUMBER												CC3											
REMOVAL REASON												CTA FILE NUMBER											
DOT SERIAL NUMBER												CC1											
REMOVAL REASON												CC2											
DOT SERIAL NUMBER												CC3											
REMOVAL REASON												CTA FILE NUMBER											
DOT SERIAL NUMBER												CC1											
REMOVAL REASON												CC2											
DOT SERIAL NUMBER												CC3											
REMOVAL REASON												CTA FILE NUMBER											
DOT SERIAL NUMBER												CC1											
REMOVAL REASON												CC2											
DOT SERIAL NUMBER												CC3											
REMOVAL REASON												CTA FILE NUMBER											
DOT SERIAL NUMBER												CC1											
REMOVAL REASON												CC2											
DOT SERIAL NUMBER												CC3											
REMOVAL REASON												CTA FILE NUMBER											
DOT SERIAL NUMBER												CC1											
REMOVAL REASON												CC2											
DOT SERIAL NUMBER												CC3											
REMOVAL REASON												CTA FILE NUMBER											
DOT SERIAL NUMBER												CC1											
REMOVAL REASON												CC2											
DOT SERIAL NUMBER												CC3											
REMOVAL REASON												CTA FILE NUMBER											
DOT SERIAL NUMBER												CC1											
REMOVAL REASON												CC2											
DOT SERIAL NUMBER												CC3											
REMOVAL REASON												CTA FILE NUMBER											
DOT SERIAL NUMBER												CC1											
REMOVAL REASON												CC2											
DOT SERIAL NUMBER												CC3											
REMOVAL REASON												CTA FILE NUMBER											
DOT SERIAL NUMBER												CC1											
REMOVAL REASON												CC2											
DOT SERIAL NUMBER												CC3											
REMOVAL REASON												CTA FILE NUMBER											
DOT SERIAL NUMBER												CC1											
REMOVAL REASON												CC2											
DOT SERIAL NUMBER												CC3											
REMOVAL REASON												CTA FILE NUMBER											
DOT SERIAL NUMBER												CC1											
REMOVAL REASON												CC2											
DOT SERIAL NUMBER												CC3											
REMOVAL REASON												CTA FILE NUMBER											
DOT SERIAL NUMBER												CC1											
REMOVAL REASON												CC2											
DOT SERIAL NUMBER												CC3											
REMOVAL REASON												CTA FILE NUMBER											
DOT SERIAL NUMBER												CC1											
REMOVAL REASON												CC2											
DOT SERIAL NUMBER												CC3											
REMOVAL REASON												CTA FILE NUMBER											
DOT SERIAL NUMBER												CC1											
REMOVAL REASON												CC2											
DOT SERIAL NUMBER												CC3											
REMOVAL REASON												CTA FILE NUMBER											
DOT SERIAL NUMBER												CC1											
REMOVAL REASON												CC2											
DOT SERIAL NUMBER												CC3											
REMOVAL REASON												CTA FILE NUMBER											
DOT SERIAL NUMBER												CC1											
REMOVAL REASON												CC2											
DOT SERIAL NUMBER												CC3											
REMOVAL REASON												CTA FILE NUMBER											
DOT SERIAL NUMBER												CC1											
REMOVAL REASON												CC2											
DOT SERIAL NUMBER												CC3											
REMOVAL REASON												CTA FILE NUMBER											
DOT SERIAL NUMBER												CC1											
REMOVAL REASON												CC2											
DOT SERIAL NUMBER												CC3											
REMOVAL REASON												CTA FILE NUMBER											
DOT SERIAL NUMBER												CC1											
REMOVAL REASON												CC2											
DOT SERIAL NUMBER												CC3											
REMOVAL REASON												CTA FILE NUMBER											
DOT SERIAL NUMBER												CC1											
REMOVAL REASON												CC2											
DOT SERIAL NUMBER												CC3											
REMOVAL REASON												CTA FILE NUMBER											
DOT SERIAL NUMBER												CC1											
REMOVAL REASON												CC2											
DOT SERIAL NUMBER												CC3											
REMOVAL REASON												CTA FILE NUMBER											
DOT SERIAL NUMBER												CC1											
REMOVAL REASON												CC2											
DOT SERIAL NUMBER												CC3											
REMOVAL REASON												CTA FILE NUMBER											
DOT SERIAL NUMBER												CC1											
REMOVAL REASON												CC2											
DOT SERIAL NUMBER												CC3											
REMOVAL REASON												CTA FILE NUMBER											
DOT SERIAL NUMBER												CC1											
REMOVAL REASON												CC2											
DOT SERIAL NUMBER												CC3											
REMOVAL REASON												CTA FILE NUMBER											
DOT SERIAL NUMBER												CC1											
REMOVAL REASON												CC2											
DOT SERIAL NUMBER												CC3											
REMOVAL REASON												CTA FILE NUMBER											
DOT SERIAL NUMBER												CC1											
REMOVAL REASON												CC2											
DOT SERIAL NUMBER												CC3											
REMOVAL REASON												CTA FILE NUMBER											
DOT SERIAL NUMBER												CC1											
REMOVAL REASON												CC2											
DOT SERIAL NUMBER												CC3											
REMOVAL REASON												CTA FILE NUMBER											
DOT SERIAL NUMBER												CC1											
REMOVAL REASON												CC2											
DOT SERIAL NUMBER												CC3											
REMOVAL REASON												CTA FILE NUMBER											
DOT SERIAL NUMBER												CC1											
REMOVAL REASON												CC2											
DOT SERIAL NUMBER												CC3											
REMOVAL REASON												CTA FILE NUMBER											
DOT SERIAL NUMBER												CC1											
REMOVAL REASON												CC2											
DOT SERIAL NUMBER												CC3											
REMOVAL REASON												CTA FILE NUMBER											
DOT SERIAL NUMBER												CC1											
REMOVAL REASON												CC2											
DOT SERIAL NUMBER												CC3											
REMOVAL REASON												CTA FILE NUMBER											
DOT SERIAL NUMBER												CC1											
REMOVAL REASON												CC2											
DOT SERIAL NUMBER												CC3											
REMOVAL REASON												CTA FILE NUMBER											
DOT SERIAL NUMBER												CC1											
REMOVAL REASON												CC2											
DOT SERIAL NUMBER												CC3											
REMOVAL REASON												CTA FILE NUMBER											
DOT SERIAL NUMBER												CC1											
REMOVAL REASON												CC2											
DOT SERIAL NUMBER												CC3											
REMOVAL REASON												CTA FILE NUMBER											
DOT SERIAL NUMBER												CC1											
REMOVAL REASON												CC2											
DOT SERIAL NUMBER												CC3											
REMOVAL REASON												CTA FILE NUMBER											
DOT SERIAL NUMBER												CC1											
REMOVAL REASON												CC2											
DOT SERIAL NUMBER												CC3											
REMOVAL REASON												CTA FILE NUMBER											
DOT SERIAL NUMBER												CC1											
REMOVAL REASON												CC2											
DOT SERIAL NUMBER												CC3											
REMOVAL REASON												CTA FILE NUMBER											
DOT SERIAL NUMBER												CC1											
REMOVAL REASON												CC2											
DOT SERIAL NUMBER												CC3											
REMOVAL REASON												CTA FILE NUMBER											
DOT SERIAL NUMBER												CC1											
REMOVAL REASON												CC2											
DOT SERIAL NUMBER												CC3											
REMOVAL REASON												CTA FILE NUMBER											
DOT SERIAL NUMBER												CC1											
REMOVAL REASON												CC2											
DOT SERIAL NUMBER												CC3											
REMOVAL REASON												CTA FILE NUMBER											
DOT SERIAL NUMBER												CC1											
REMOVAL REASON												CC2											
DOT SERIAL NUMBER												CC3											
REMOVAL REASON												CTA FILE NUMBER											
DOT SERIAL NUMBER												CC1											
REMOVAL REASON												CC2											
DOT SERIAL NUMBER												CC3											
REMOVAL REASON												CTA FILE NUMBER											
DOT SERIAL NUMBER												CC1											
REMOVAL REASON												CC2											
DOT SERIAL NUMBER												CC3											
REMOVAL REASON												CTA FILE NUMBER											
DOT SERIAL NUMBER												CC1											
REMOVAL REASON												CC2											
DOT SERIAL NUMBER												CC3											
REMOVAL REASON												CTA FILE NUMBER											
DOT SERIAL NUMBER												CC1											
REMOVAL REASON												CC2											
DOT SERIAL NUMBER												CC3											
REMOVAL REASON												CTA FILE NUMBER											
DOT SERIAL NUMBER												CC1											
REMOVAL REASON												CC2											
DOT SERIAL NUMBER												CC3											
REMOVAL REASON												CTA FILE NUMBER											
DOT SERIAL NUMBER												CC1											
REMOVAL REASON												CC2											
DOT SERIAL NUMBER												CC3											
REMOVAL REASON												CTA FILE NUMBER											
DOT SERIAL NUMBER												CC1											
REMOVAL REASON												CC2											
DOT SERIAL NUMBER												CC3											
REMOVAL REASON												CTA FILE NUMBER											
DOT SERIAL NUMBER												CC1											
REMOVAL REASON												CC2											
DOT SERIAL NUMBER												CC3											
REMOVAL REASON												CTA FILE NUMBER											
DOT SERIAL NUMBER												CC1											
REMOVAL REASON												CC2											
DOT SERIAL NUMBER												CC3											
REMOVAL REASON												CTA FILE NUMBER											
DOT SERIAL NUMBER												CC1											
REMOVAL REASON												CC2											
DOT SERIAL NUMBER												CC3											
REMOVAL REASON												CTA FILE NUMBER											
DOT SERIAL NUMBER												CC1											
REMOVAL REASON												CC2											
DOT SERIAL NUMBER												CC3											
REMOVAL REASON												CTA FILE NUMBER											
DOT SERIAL NUMBER												CC1											
REMOVAL REASON												CC2											
DOT SERIAL NUMBER												CC3											
REMOVAL REASON												CTA FILE NUMBER											
DOT SERIAL NUMBER												CC1											
REMOVAL REASON												CC2											
DOT SERIAL NUMBER												CC3											
REMOVAL REASON												CTA FILE NUMBER											
DOT SERIAL NUMBER												CC1											
REMOVAL REASON												CC2											
DOT SERIAL NUMBER												CC3											
REMOVAL REASON												CTA FILE NUMBER											
DOT SERIAL NUMBER												CC1											
REMOVAL REASON												CC2											
DOT SERIAL NUMBER												CC3											
REMOVAL REASON												CTA FILE NUMBER											
DOT SERIAL NUMBER												CC1											
REMOVAL REASON												CC2											
DOT SERIAL NUMBER												CC3											
REMOVAL REASON												CTA FILE NUMBER											
DOT SERIAL NUMBER												CC1											
REMOVAL REASON												CC2											
DOT SERIAL NUMBER												CC3											
REMOVAL REASON												CTA FILE NUMBER											
DOT SERIAL NUMBER												CC1											
REMOVAL REASON												CC2											
DOT SERIAL NUMBER												CC3											
REMOVAL REASON												CTA FILE NUMBER											
DOT SERIAL NUMBER												CC1											
REMOVAL REASON												CC2											
DOT SERIAL NUMBER												CC3											
REMOVAL REASON												CTA FILE NUMBER											
DOT SERIAL NUMBER												CC1											
REMOVAL REASON												CC2											
DOT SERIAL NUMBER												CC3											
REMOVAL REASON												CTA FILE NUMBER											
DOT SERIAL NUMBER												CC1											
REMOVAL REASON												CC2											
DOT SERIAL NUMBER												CC3											
REMOVAL REASON												CTA FILE NUMBER											
DOT SERIAL NUMBER												CC1											
REMOVAL REASON												CC2											
DOT SERIAL NUMBER												CC3											
REMOVAL REASON												CTA FILE NUMBER											
DOT SERIAL NUMBER												CC1											
REMOVAL REASON												CC2											
DOT SERIAL NUMBER												CC3											
REMOVAL REASON												CTA FILE NUMBER											
DOT SERIAL NUMBER												CC1											
REMOVAL REASON												CC2											
DOT SERIAL NUMBER												CC3											
REMOVAL REASON												CTA FILE NUMBER											
DOT SERIAL NUMBER												CC1											
REMOVAL REASON												CC2											
DOT SERIAL NUMBER												CC3											
REMOVAL REASON												CTA FILE NUMBER											
DOT SERIAL NUMBER												CC1											
REMOVAL REASON												CC2											
DOT SERIAL NUMBER												CC3											
REMOVAL REASON												CTA FILE NUMBER											
DOT SERIAL NUMBER												CC1											
REMOVAL REASON												CC2											
DOT SERIAL NUMBER												CC3											
REMOVAL REASON												CTA FILE NUMBER											
DOT SERIAL NUMBER												CC1											
REMOVAL REASON												CC2											
DOT SERIAL NUMBER												CC3											
REMOVAL REASON												CTA FILE NUMBER											
DOT SERIAL NUMBER												CC1											
REMOVAL REASON												CC2											
DOT SERIAL NUMBER												CC3											
REMOVAL REASON												CTA FILE NUMBER											
DOT SERIAL NUMBER												CC1											
REMOVAL REASON												CC2											
DOT SERIAL NUMBER												CC3											
REMOVAL REASON												CTA FILE NUMBER											



## ***Servicing Location Warranty Credit***

It is the responsibility of the Tire Distributor to forward warranty credit for adjustment tires to the Servicing Location. All credits are issued to the Distributor for the originally purchased replacement tire. Therefore, it is important that Servicing Location information and Authorized Continental brand or General brand Distributor information on the Limited Warranty Complaint form is properly filled out. This information is needed to enable the Distributor to identify the Associate so that warranty credit can be forwarded. Consult the Distributor on the procedures for returning warranty tires. Some Distributors require the tires and adjustment complaint forms to be returned to their location and not directly to the Continental Tire Service Center.

## ***Customer Goodwill Adjustment (Policy Concession)***

From time to time it may be necessary to promote customer satisfaction by replacing a tire for reasons that are not covered by the applicable Limited Warranty and Adjustment Policy. This type of an adjustment involves your Servicing Location, the customer and CTA. A mutually agreed upon adjustment must be determined that is in the best interest of all parties. A goodwill adjustment must be approved by the CTA Customer Relations Department and the CTA Customer Relations File number must be noted in the CTA File Number section of the Limited Warranty Complaint Form. There is no handling allowance for this type of an adjustment.



# Special Instructions

## ■ CONTINENTAL TOTAL CONFIDENCE PLAN:

- The purchase of Continental brand tires provides an extra measure of confidence with the support of the Total Confidence Plan. The Total Confidence Plan is a comprehensive package of all available warranties and services including: Limited Warranty, Flat Tire Roadside Assistance, Customer Satisfaction Trial, Mileage Warranty (if applicable) and Road Hazard Coverage.

**Flat Tire Roadside Assistance** – This three (3) year complimentary service is only valid on tire purchases completed on or after February 1, 2015 and is designed to help in the event of a flat tire. To qualify for Flat Tire Roadside Assistance tires must be registered online within 45 days from the date of purchase.

## ■ NATIONAL ACCOUNTS:

*A separate Limited Warranty Complaint Form must be completed for each National Account tire adjustment.*

- a.) When the adjusted tire is returned and the replacement tire is delivered. – You must complete a Delivery Receipt (D9) form #1400E and the limited warranty complaint form. In the “Remarks” section of the complaint form show the Delivery Receipt (D9) number. Show the National Account name and address in the Servicing Location area and check the appropriate boxes on the complaint form. Attach the Delivery Receipt Form (D9) to the complaint form. Mail all forms and ship the adjusted tire(s) to the CTA Service Center. See address on page 17.
- b.) When the adjusted tire is returned and the replacement tire is not delivered. – You must complete the Limited Warranty Complaint Form “ONLY”. Show the National Account dealer number, name and address in the Authorized Distributor area of the complaint form. In the “Remarks” section show your dealer number and name and check the appropriate boxes on the complaint form. Mail the complaint form and ship the adjusted tire(s) to the CTA Service Center. See address on page 17.

## ■ CAR DEALER PROGRAMS: (Ford and General Motors)

- Car dealerships (Ford and General Motors) are required to mail all forms and ship the adjusted tire(s) to the CTA Service Center. The car dealer completes the form as the submitting dealer (Dealer Name) with their appropriate CTA account number. The dealership must complete all customer information, including name, address, signature, and vehicle information. Note: See page 17 for shipping instructions to return warranty tires.
- Tire dealers assisting car dealers (Ford and General Motors) with a warranty complaint must follow instructions listed in section a.) above. Do not list the tire dealer name or account number on the warranty complaint form. Note: To minimize warranty credit errors, the car dealer warranty tire(s) should be shipped from the dealership following the shipping procedures provided on page 17.

## *Property Damage Claim*

In the event a customer is complaining that damage was done to their vehicle because of an alleged tire failure:

Advise the customer that the CTA Service Center is required to inspect all property damage claim tires.

**DO NOT** make any comments that would in any way suggest to the customer whether or not the tire involved was at fault, or what Continental Tire may or may not do to resolve the claim.

**DO NOT** provide any warranty service for that tire. The customer may purchase a replacement tire at the time of making the claim and pay for other services such as mounting and balance. Any tire or other service reimbursement to the customer will be handled directly between the CTA Service Center and the customer.

**DO NOT** dispose of the tire. Obtain the following basic information from the customer:

- a. Customer name, address and telephone number.
- b. Tire size and description.
- c. Tire DOT serial number.
- d. Make, model and year of vehicle.
- e. Position of tire on the vehicle.
- f. Date damage occurred, place, and approximate time.
- g. Indicate if any personal injury is involved.

**Do Not keep the tire. The customer must retain the tire.** Instruct them to call the CTA Service Center at (1-800-266-5139). The customer will receive full instructions on the next steps to follow. If the customer cannot retain the tire, then call the CTA Service Center (1-800-266-5139) and provide the basic information outlined above. You will receive full instructions on the next steps to follow.

## *Preparing Adjustment Warranty Complaint Tires for Shipment*

**Attach label from online Warranty System to the tread of each tire using clear tape or wrap. If receipts, etc. have been uploaded, a hard-copy is not required.**

Fill out a Limited Warranty Complaint Form #2469-V, see page 9. Check the form for completeness and legibility. Remove the Dealer Copy of the complaint form and mail the Service Center Copy to the Continental Tire Service Center. When submitting a complaint for Tread Wear Out Coverage, you must attach a completed and up to date Continental Brand or General Brand Dealer Tread Wear Out Coverage Rotation Schedule or a Dealer supplied proof of rotation. Circle the area of the tire exhibiting the reason for the adjustment. If you have the peel off label which identifies the Adjustment Complaint Form number and line item, please peel off the label and apply to a cleaned area of the tread surface and wrap with clear tape.

## ***Shipping Procedure for Adjustable Warranty Complaint Tires***

Ship all passenger and light truck adjustable warranty complaint tires to the following address:  
**Continental Tire Service Center, 1950 Continental Blvd., Door C or D, Charlotte, NC 28273**

### ■ **FOR PASSENGER AND LIGHT TRUCK TIRES.**

#### **1. For six (6) tires or less contact:**

**CONTINENTAL TIRE SERVICE CENTER AT 1-800-266-5139**

The Continental Tire Service Center will prepare a FEDEX call tag for your shipment.  
*Please ensure that a photo copy of the LIMITED WARRANTY Complaint FORM-SERVICE CENTER COPY is secured to EACH tire within the shipment.*

#### **2. For seven (7) tires or more contact:**

**THE CONTINENTAL TIRE RETURN CENTER AT 1-866-750-9533**

*Please ensure that a photo copy of the LIMITED WARRANTY Complaint FORM-SERVICE CENTER COPY is secured to EACH tire within the shipment.*

Always ship warranty tires as “scrap rubber tires”. You must stipulate this on the Bill of Lading in the following manner:

**“Scrap Rubber Tires - Class 60” “Actual Value Not Exceeding \$1.00 Per Pound”**

Failure to classify warranty tires properly on the Bill of Lading will result in the shipment being classified, by the carrier, at a higher rate. The total number of tires must be specified on the Bill of Lading within the shipment. Any additional charges, by the carrier, due to errors in classification will be charged back against your freight allowance.

### ■ **CONTINENTAL BRAND OR GENERAL BRAND DEALERS LOCATED IN ALASKA, HAWAII, AND PUERTO RICO.**

Mail all required documentation to the Continental Tire Service Center in Charlotte, NC. Documentation includes Service Center copy of the completed Warranty Complaint Form and the cut out D.O.T. serial numbers from the adjusted tires.

## ***Dealer Inspection Reports***

Dealers can view status of claims at ContiLink/ContiCarLink

# PASSENGER TIRE AND LIGHT TRUCK DEPTH CONVERSION TABLE TO PERCENTAGE OF WEAR

All numbers to the right designate the percentage of usable tread remaining, used to determine credit due to customer toward the purchase of a replacement tire. The numbers to the left designate the percentage of usable tread worn, to determine customer's charge for a replacement tire.

To obtain the remaining tread depth, take three (3) measurements on the tire, one on the inner groove, one on the center and one in the outer groove and then average the three (3) measurements. Locate (below) the tire's original tread depth. Read down and across matching the tire's measured remaining tread depth. Use the percentages shown as a charge and/or credit towards the purchase of a replacement tire.

## Original Tire Tread Depths in 32nds

Remaining Tread	9/32	10/32	11/32	12/32	13/32	14/32	15/32	16/32	17/32	18/32	19/32	20/32	21/32	22/32	23/32	24/32	25/32	26/32	27/32	28/32
2/32	100%/0	100%/0	100%/0	100%/0	100%/0	100%/0	100%/0	100%/0	100%/0	100%/0	100%/0	100%/0	100%/0	100%/0	100%/0	100%/0	100%/0	100%/0	100%/0	100%/0
3/32	86%/14	88%/12	89%/11	90%/10	91%/9	92%/8	92%/8	93%/7	93%/7	94%/6	94%/6	94%/6	95%/5	95%/5	95%/5	95%/5	96%/4	96%/4	96%/4	96%/4
4/32	71%/29	75%/25	78%/22	80%/20	82%/18	83%/17	85%/15	86%/14	87%/13	88%/12	88%/12	89%/11	89%/11	90%/10	90%/10	91%/9	91%/9	92%/8	92%/8	92%/8
5/32	57%/43	63%/37	67%/33	70%/30	73%/27	75%/25	77%/23	79%/21	80%/20	81%/19	82%/18	83%/17	84%/16	85%/15	86%/14	86%/14	87%/13	88%/12	88%/12	88%/12
6/32	43%/57	50%/50	56%/44	60%/40	64%/36	67%/33	69%/31	71%/29	73%/27	75%/25	76%/24	78%/22	79%/21	80%/20	81%/19	82%/18	83%/17	83%/17	84%/16	85%/15
7/32	29%/71	38%/62	44%/56	50%/50	55%/45	58%/42	62%/38	64%/36	67%/33	69%/31	71%/29	72%/28	74%/26	75%/25	76%/24	77%/23	78%/22	79%/21	80%/20	81%/19
8/32	14%/86	25%/75	33%/67	40%/60	45%/55	50%/50	54%/46	57%/43	60%/40	63%/37	65%/35	67%/33	68%/32	70%/30	71%/29	73%/27	74%/26	75%/25	76%/24	77%/23
9/32	0%/100	13%/87	22%/78	30%/70	36%/64	42%/58	46%/54	50%/50	53%/47	56%/44	59%/41	61%/39	63%/37	65%/35	67%/33	68%/32	70%/30	71%/29	72%/28	73%/27
10/32		0%/100	11%/89	20%/80	27%/73	33%/67	38%/62	43%/57	47%/53	50%/50	53%/47	56%/44	58%/42	60%/40	62%/38	64%/36	65%/35	67%/33	68%/32	69%/31
11/32			0%/100	10%/90	18%/82	25%/75	31%/69	36%/64	40%/60	44%/56	47%/53	50%/50	53%/47	55%/45	57%/43	59%/41	61%/39	62%/38	64%/36	65%/35
12/32				0%/100	9%/91	17%/83	23%/77	29%/71	33%/67	37%/63	41%/59	44%/56	47%/53	50%/50	52%/48	55%/45	57%/43	58%/42	60%/40	62%/38
13/32					0%/100	8%/92	15%/85	21%/79	27%/73	31%/69	35%/65	39%/61	42%/58	45%/55	48%/52	50%/50	52%/48	54%/46	56%/44	58%/42
14/32						0%/100	8%/92	14%/86	20%/80	25%/75	29%/71	33%/67	37%/63	40%/60	43%/57	45%/55	48%/52	50%/50	52%/48	54%/46
15/32							0%/100	7%/93	13%/87	19%/81	24%/76	28%/72	32%/68	35%/65	38%/63	41%/59	43%/57	46%/54	48%/52	50%/50
16/32								0%/100	7%/93	12%/88	18%/82	22%/78	26%/74	30%/70	33%/67	36%/64	39%/61	42%/58	44%/56	46%/54
17/32									0%/100	6%/94	12%/88	17%/83	21%/79	25%/75	29%/71	32%/68	35%/65	38%/62	40%/60	42%/58
18/32										0%/100	6%/94	11%/89	16%/84	20%/80	24%/76	27%/73	30%/70	33%/67	36%/64	38%/62
19/32											0%/100	6%/94	11%/89	15%/85	19%/81	23%/77	26%/74	29%/71	32%/68	35%/65
20/32												0%/100	5%/95	10%/90	14%/86	18%/82	22%/78	25%/75	28%/72	31%/69
21/32													0%/100	5%/95	10%/90	14%/86	17%/83	21%/79	24%/76	27%/73
22/32														0%/100	5%/95	9%/91	13%/87	17%/83	20%/80	23%/77
23/32															0%/100	5%/95	9%/91	12%/88	16%/84	19%/81
24/32																0%/100	4%/96	8%/92	12%/88	15%/85
25/32																	0%/100	4%/96	8%/92	12%/88
26/32																		0%/100	4%/96	8%/92
27/32																			0%/100	4%/96
28/32																				0%/100

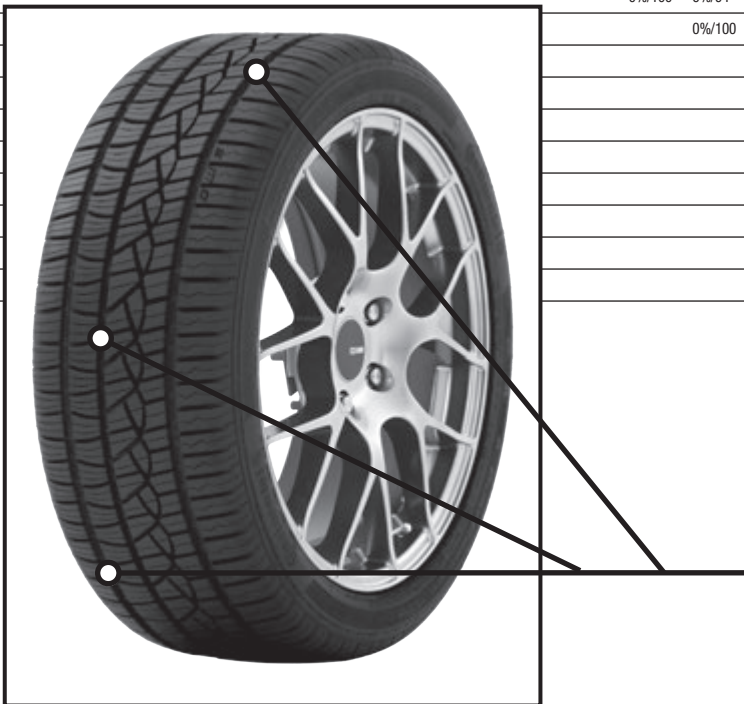

Dot shows an example of where to take measurements. It is NOT recommended to measure straight across in one location.



The following tire service conditions and photographs are common examples of tires that would be non-adjustable under CTA's Limited Warranty and Adjustment Policy.

Please know that these examples are not all-inclusive or exhaustive. There are additional examples of tires and service conditions that may not be adjustable and not covered in this manual. Many of these service conditions such as under-inflation, punctures, cuts, and road hazard damages, if left in service, can lead to a tread-belt separation and/or detachment.

See Safety Warnings and Maintenance Information starting on page 36.

# ***PASSENGER AND LIGHT TRUCK***

## **NON-ADJUSTABLE CONDITIONS – TREAD**



**Tread/Belt separation and/or detachment.**



**Puncture outside tire through tread.**



**Puncture outside tire through belts.**

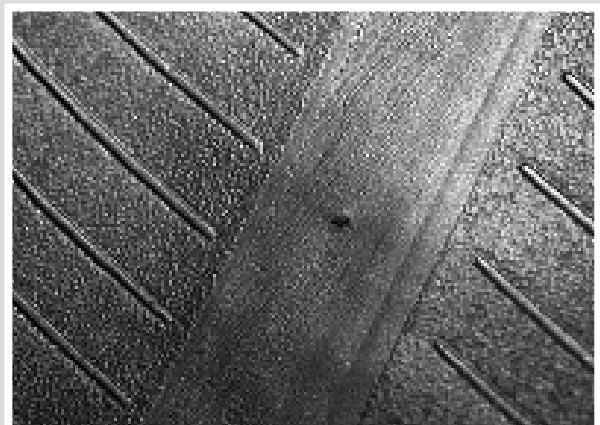

**Puncture outside tire through inner liner.**



# ***PASSENGER AND LIGHT TRUCK***

## **NON-ADJUSTABLE CONDITIONS – TREAD**



**Shoulder wear due to misalignment, mechanical wear or improper tire inflation.**



**Irregular wear due to misalignment, mechanical wear or improper tire inflation.**



**Center wear due to misalignment, mechanical wear or improper tire inflation.**



**Center wear due to misalignment, mechanical wear or improper tire inflation.**

# ***PASSENGER AND LIGHT TRUCK***

## **NON-ADJUSTABLE CONDITIONS – TREAD**

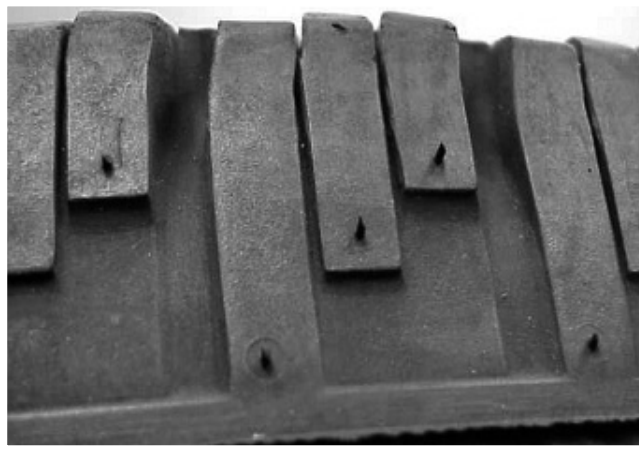

**Heel and toe wear due to misalignment, mechanical wear or improper tire inflation.**

# ***PASSENGER AND LIGHT TRUCK***

## **NON-ADJUSTABLE CONDITIONS – TREAD**



**Excessive one-sided wear due to misalignment.**



**Diagonal wear due to misalignment, mechanical wear or improper tire inflation.**



**Worn at or below wear bar (legal limit - 2/32")**

# ***PASSENGER AND LIGHT TRUCK***

## **NON-ADJUSTABLE CONDITIONS – TREAD**



**Cupping due to misalignment, mechanical wear or improper tire inflation.**



**Feathering due to misalignment, mechanical wear or improper tire inflation.**

# ***PASSENGER AND LIGHT TRUCK***

## **NON-ADJUSTABLE CONDITIONS – TREAD**



**Wheels locked during braking application.**



**Wheels locked during braking application.**



**Wheels locked during braking application.**

# ***PASSENGER AND LIGHT TRUCK***

## **NON-ADJUSTABLE CONDITIONS – TREAD**



**Tread torn or chipped from misapplication or spinning / driving on unimproved roads.**



**Tread torn or chipped from misapplication or spinning / driving on unimproved roads.**

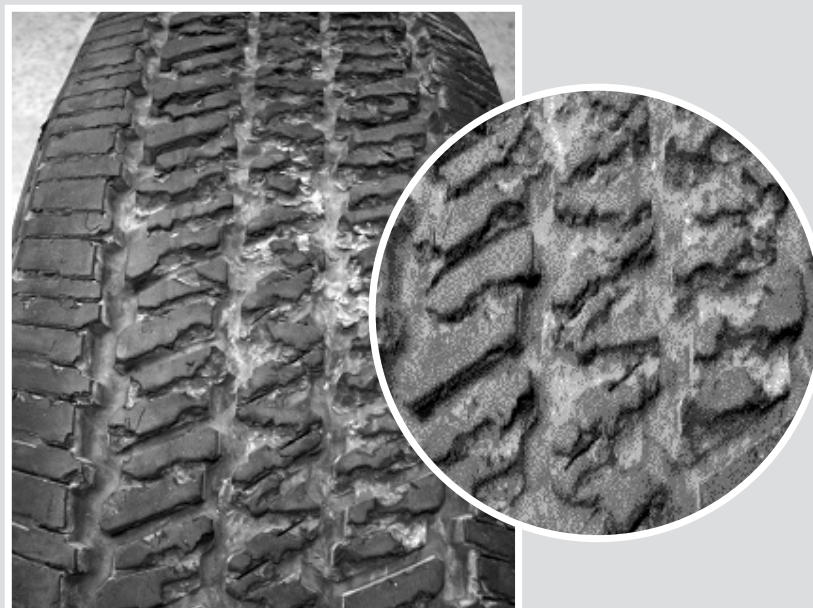

**Tread torn or chipped from misapplication or spinning/driving on unimproved roads.**

# ***PASSENGER AND LIGHT TRUCK***

## **NON-ADJUSTABLE CONDITIONS – TREAD**



**Stone drilling from misapplication or spinning/ driving on unimproved roads.**



**Stone drilling from misapplication or spinning/ driving on unimproved roads.**



**Stone drilling from misapplication or spinning/ driving on unimproved roads.**

# ***PASSENGER AND LIGHT TRUCK***

## **NON-ADJUSTABLE CONDITIONS – CARCASS**

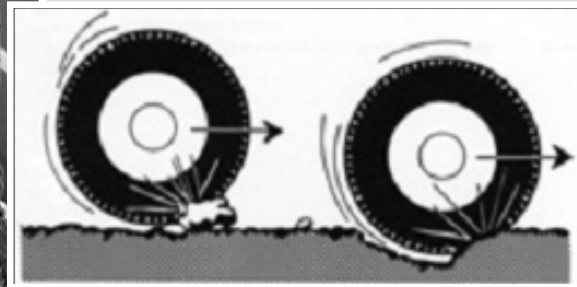

**Road hazard impact damage can lead to a tread separation and/or belt detachment.**



**Impact damage to tread.**

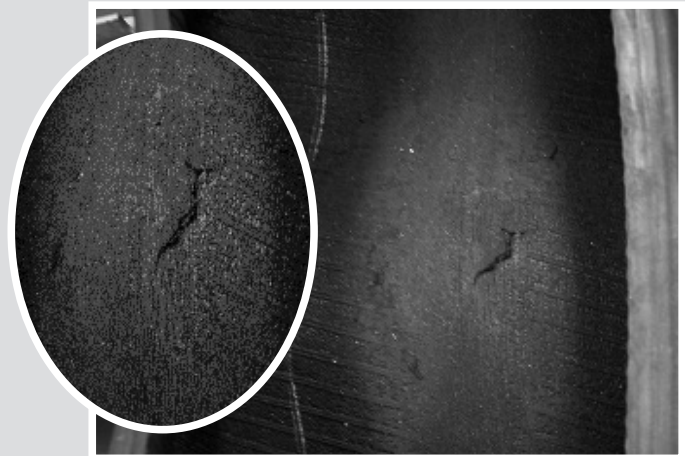

**Impact damage to inner liner.**



# ***PASSENGER AND LIGHT TRUCK***

## **NON-ADJUSTABLE CONDITIONS – CARCASS**



**Run Flat – Underinflation/Overload.**

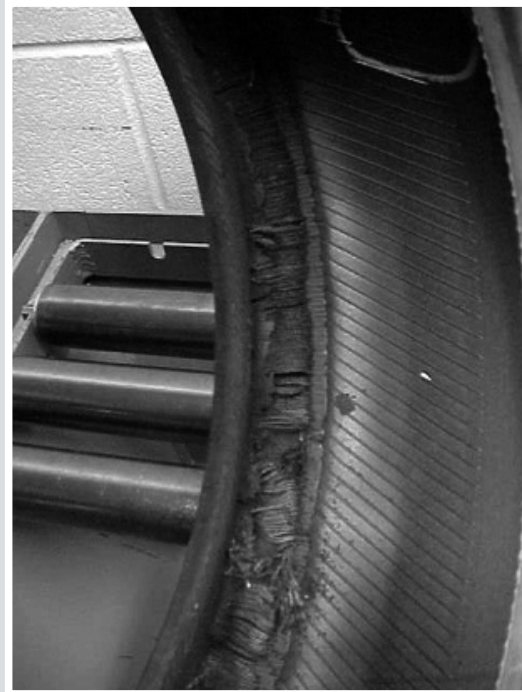

**Run Flat – Underinflation/Overload.**



**Run Flat due to puncture penetration.**



**Run Flat due to puncture penetration.**

# ***PASSENGER AND LIGHT TRUCK***

## **NON-ADJUSTABLE CONDITIONS – CARCASS**



**Puncture/penetration.**



**Puncture/penetration Inside View**



**Puncture/penetration.**

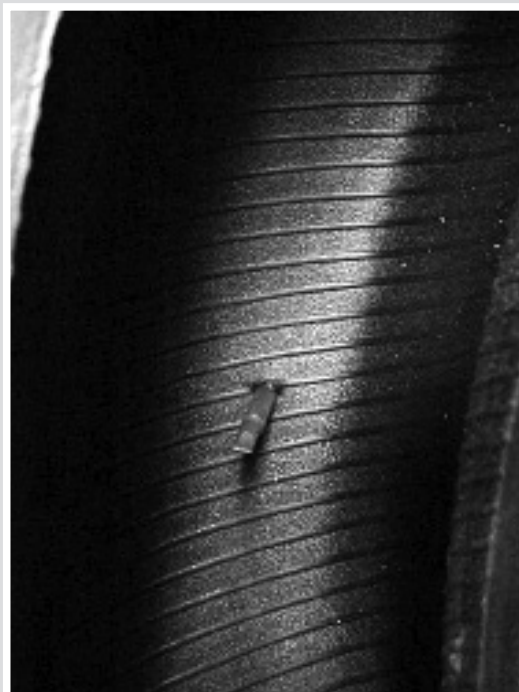

**Puncture/penetration Inside View**

# ***PASSENGER AND LIGHT TRUCK***

## **NON-ADJUSTABLE CONDITIONS – SIDEWALL**



**Sidewall bruised/cut by the rim due to hitting a curb, road hazard, or foreign object.**



**Sidewall bruised/cut by the rim due to hitting a curb, road hazard, or foreign object.**



**Sidewall bruised/cut by the rim due to hitting a curb, road hazard, or foreign object.**

# ***PASSENGER AND LIGHT TRUCK***

## **NON-ADJUSTABLE CONDITIONS – SIDEWALL**



**Sidewall cut/snagged due to hitting a curb or debris on the roadway.**

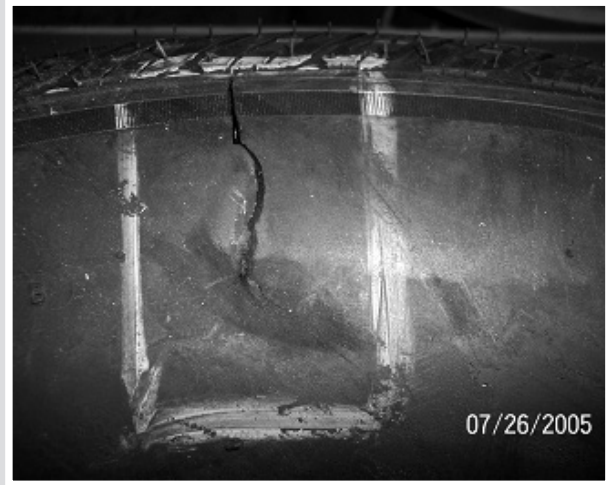

**Sidewall cut/snagged due to hitting a curb or debris on the roadway.**



**Sidewall indentation.**



**Sidewall indentation.**

# ***PASSENGER AND LIGHT TRUCK***

## **NON-ADJUSTABLE CONDITIONS – BEAD AREA**



**Bead broken due to improper mounting process.**



**Bead broken due to improper mounting process.**

# ***PASSENGER AND LIGHT TRUCK***

## **NON-ADJUSTABLE CONDITIONS – BEAD AREA**



**Bead damaged/kinked during mounting.**

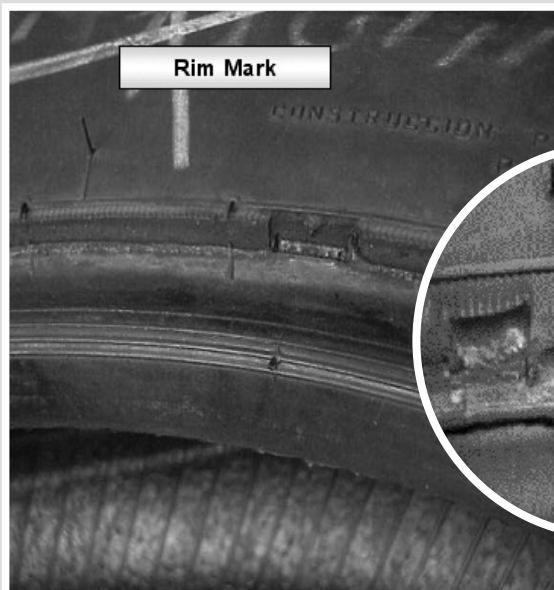

**Rim chafing due to underinflation/overload.**



**Rim chafing due to underinflation/overload.**

# Safety Warnings and Maintenance Information

Please find below important safety warnings and maintenance information that currently appears on our websites. CTA strongly advises that you become familiar with this information.

## **IMPORTANT SAFETY AND MAINTENANCE INFORMATION**

### **The Chronological Age of the Tires**

The chronological age of any tire can be found on the sidewall by examining the characters following the symbol “DOT”.

For tires manufactured after the year 1999, the last four numbers identify the date of manufacture of the tire to the nearest week. The first two of these four numbers identify the week of manufacture (which range from “01” to “52”). The last two numbers identify the year of manufacture (e.g., a tire with the information “DOT XXXXXX2703” was manufactured in the 27th week of 2003).

For tires manufactured prior to the year 2000, three numbers instead of four indicate the date of manufacture. Also, during the early 1990’s, CTNA added a triangle (◄) to the end of the character string to distinguish a tire built in the 1990’s from previous decades (e.g., a tire with the information “DOT XXXXXX274◄” was manufactured in the 27th week of 1994).



### **The Service Life of a Tire**

The tire industry has long recognized the consumers’ role in the regular care and maintenance of their tires. The point at which a tire is replaced is a decision for which the owner of the tire is responsible. The tire owner should consider factors to include service conditions, maintenance history, storage conditions, visual inspections, and dynamic performance. The consumer should consult a tire service professional with any questions about tire service life. The following information and recommendations are made to aid in assessing the point of maximum service life.

Tires are designed and built to provide many thousands of miles of excellent service. For maximum benefit, tires must be maintained properly to avoid tire damage and abuse that may result in tire disablement. The service life of a tire is a cumulative function of the storage, stowing, rotation and service conditions, which a tire is subjected to throughout its life (load, speed, inflation pressure, road hazard injury, etc.). Since service conditions vary widely, accurately predicting the service life of any specific tire in chronological time is not possible.

## Safety Warnings and Maintenance Information (continued)

### The Consumer Plays an Important Role in Tire Maintenance

Tires should be removed from service for numerous reasons, including tread worn down to minimum depth, damage or abuse (punctures, cuts, impacts, cracks, bulges, under inflation, overloading, etc). For these reasons tires, including spares, must be inspected routinely, i.e., at least once a month. Regular inspection becomes particularly important the longer a tire is kept in service. If tire damage is suspected or found, CTA recommends that the consumer have the tire inspected by a tire service professional. Consumers should use this consultation to determine if the tires can continue in service. It is recommended that spare tires be inspected at the same time. This routine inspection should occur whether or not the vehicle is equipped with a tire pressure monitoring system (TPMS).

Consumers are strongly encouraged to be aware of their tires' visual condition. Also, they should be alert for any change in dynamic performance such as increased air loss, noise or vibration. Such changes could be an indicator that one or more of the tires should be immediately removed from service to prevent a tire disablement. Also, the consumer should be the first to recognize a severe in-service impact to a tire and to ensure that the tire is inspected immediately thereafter.

Tire storage and rotation are also important to the service life of the tire. More information regarding proper storage and rotation is located in other Continental publications, which are available upon request and through its websites.

### Tire Service Life Recommendation

Continental is unaware of any technical data that supports a specific tire age for removal from service. However, as with other members of the tire and automotive industries, Continental recommends that all tires (including spare tires) that were manufactured more than ten (10) years previous be removed from service and be replaced with new tires, even when tires appear to be usable from their external appearance and if the tread depth may have not reached the minimum wear out depth. Vehicle manufacturers may recommend a different chronological age at which a tire should be replaced based on their understanding of the specific vehicle application; Continental recommends that any such instruction be followed. Consumers should note that most tires would have to be removed for tread wear-out or other causes before any prescribed removal period. A stated removal period in no way reduces the consumer's responsibility to replace tires as needed.

---

---

**⚠ WARNING: Ignoring any of the safety and maintenance information contained in this Limited Warranty and Adjustment Policy may result in tire failure, such as by a tread-belt separation and/or detachment, causing serious injury or death.**

---

---

Any tire no matter how well constructed may fail from a lack of proper maintenance. To avoid the risk of tire failure, you must regularly maintain and/or inspect your tires for damage caused by any combination of the following service conditions which impact the performance of your tires:

- Tire inflation pressure (including your spare tire).
- Road hazard damage (cuts, punctures, impacts, etc.).
- Unrepaired or improperly repaired punctures.
- Mounting/demounting.
- Overloaded tires.
- Tire storage.
- Tire wear.
- Tire rotation.



## ***Safety Warnings and Maintenance Information (continued)***

- Other considerations that impact your safety and tire maintenance. These service conditions will be addressed in detail in this section below. To reduce the risk of tire failure from these service conditions, CTA strongly recommends you read and follow all safety and maintenance information from the following sources:
- Your vehicle owner's manual.
- Vehicle placard (contains tire size, inflation and load information).
- Tire sidewall information (contains DOT serial number which includes manufacture date, warnings, load and inflation information).
- The Rubber Manufacturers Association which is the leading U.S. industry association of tire manufacturers that publishes important consumer tire information and can be reached by telephone at 202-682-4800 or [www.rma.org](http://www.rma.org).
- CTA's website at [www.continentaltire.com](http://www.continentaltire.com) for updates regarding tire safety and maintenance information, and also see the "ContiAcademy" tab for additional tire educational information.
- CTA's Customer Relations Department can be reached by telephone in the U.S. at 800-847-3349 and in Canada at 855-453-1962.

### **TIRE INFLATION PRESSURE (INCLUDING YOUR SPARE TIRE)**

Maintaining proper tire inflation pressure is critical. Tire failure may result from excessive heat build-up as a result of underinflation. Underinflation may also result in improper vehicle handling, rapid and/or irregular tire wear, reduced tire life, and fuel loss.

The proper tire inflation pressure is specified by the vehicle manufacturer and can be found on the placard (or sticker) attached to the vehicle door edge, door post, glove box door, or fuel door. If the vehicle placard (or sticker) cannot be found, check the vehicle owner's manual, the vehicle manufacturer or an Authorized Dealer. Some vehicle manufacturers specify different tire inflation pressures for the front and rear tires. Therefore, when the tires are rotated the tire inflation pressures will need to be adjusted accordingly.

It is difficult to tell whether your tires are underinflated by simply looking at them. Check your tire inflation pressure for all your tires – including the spare tire – at least once a month and before long trips. This routine inspection should occur whether or not the vehicle is equipped with a Tire Pressure Monitoring System (TPMS).

Tire inflation pressure will vary with the temperature of the tire. Check inflation pressure when tires are cold. If you check your tire inflation pressure after they have been driven for more than three minutes, or more than 1 mile, the tires become hot and the tire inflation pressure will increase by approximately 4 psi. When checking tire inflation pressure under these conditions, the proper tire inflation pressure will be 4 psi greater than the vehicle manufacturer's recommended cold tire inflation pressure. Always use an accurate tire gauge and don't forget your spare tire (temporary spare tires may require a higher inflation pressure than your ground tires).

Any tire that is chronically losing air and requiring repeated inflation should be thoroughly inspected by a trained tire specialist. The air loss may be a result of tire, valve or rim damage which could lead to tire failure.

Regarding the valve assembly, always make sure valve caps are tightly in place to keep out dirt, moisture, and foreign objects that can cause air leakage. Replace missing valve caps without delay. Also, when a tire is replaced, make certain new valve stem assemblies are installed.

### **ROAD HAZARD DAMAGE (CUTS, PUNCTURES, IMPACTS, ETC )**

Regular inspection of your tires for road hazard damage is critical. Inspect your tires for damage such as cuts, bulges, cracks, penetrations, unusual wear patterns, splits or bruises in the tread or sidewall areas, etc. Bumps

## ***Safety Warnings and Maintenance Information (continued)***

or bulges may indicate a separation in the tire structure. Tire failure from road hazard damage can occur soon after the damage — a day, a week, or even months later.

Tire damage may result from driving on roads with potholes or debris (e.g., glass, metal, rocks, wood, etc.), on unimproved roads or roads in poor condition, or driving off-road (with tires that are not intended for off-road use). When poor road conditions are unavoidable, drive carefully and slowly, and before resuming normal or highway speeds inspect your tires thoroughly for damage.

If you suspect a tire has been damaged from striking anything unusual in the road, you must have the tire removed from the rim and inspected both inside and out by a trained tire specialist. This is very important because road hazard damage is not always visible on the outside of the tire. While the tread may appear visibly undamaged, road hazard damage can occur to the internal structure of the tire (e.g., broken steel belt cords) and/or the inner liner (e.g., split). Also, you may not remember impacting an object that can damage or injure your tires. Air loss or unusual tire wear can also be warning signs that a tire may have internal damage. Again, this is why regular inspection of your tires is critical.

### **UNREPAIRED OR IMPROPERLY REPAIRED PUNCTURES**

Decisions regarding the treatment of unrepaired or improperly repaired punctures are critical. Tire failure may result from unrepaired and/or improperly repaired tires.

During its service life, a tire undergoes a variety of different usage conditions and can be damaged in many different ways. This damage can result from punctures, impacts, cuts, etc. Tire damage can reduce a tire's structural integrity by, for example:

- Air loss resulting in underinflated service conditions which lead to internal structural damage;
- Direct damage to tire components such as rubber and plies;
- Exposure of internal materials to the outside environment and resulting degradation; and/or
- Exposure of internal materials to pressurized air (Intra-carcass pressurization).

For these reasons, tires should be regularly inspected by the consumer. An inspection of the tires should also be incorporated during routine vehicle maintenance procedures. If tire damage is suspected or found, it should be carefully assessed by a trained tire specialist immediately.

A consumer should never repair a damaged tire. Only a trained tire specialist who can base his/her assessment on a thorough and comprehensive inspection of the specific tire can determine whether an individual tire is suitable for repair or should be removed from service. This assessment should also take into account the complete service life history of the tire including inflation, load, operating conditions, etc... If the trained tire specialist decides to repair the tire, then he/she should strictly follow all appropriate national tire industry repair standards regarding the inspection process and repair procedures. CTA is not responsible for the specialist's decisions or the repaired tire. CTA advises that a repair to one of its tires invalidates the manufacturer's warranty.

## Safety Warnings and Maintenance Information (continued)

National tire industry standards for the U.S. and Canada are defined and published by the Rubber Manufacturers Association (RMA). The RMA sets out these standards in a wall chart which can be located at [www.rma.org](http://www.rma.org). Extracts from this wall chart are as follows:

**⚠ WARNING: Improperly repaired tires can fail while in service, such as by tread-belt separation and/ or detachment, which may result in an accident causing serious injury and/or death.**

- ONLY SPECIALLY TRAINED PERSONNEL USING THE PROPER TOOLS AND PROCEDURES SHOULD REPAIR TIRES.
- NEVER repair tires worn to the tire's tread wear indicators or to 2/32" remaining tread depth in any area of the tread.
- NEVER perform a tire repair without removing the tire from the rim/wheel assembly for internal inspection. (DO NOT perform an outside-in tire repair or on-the-wheel repair). It is essential that only a specially trained person remove any tire from the wheel when it has been damaged or is losing air. A thorough inspection for any internal damage can then be made.
- NEVER use only a plug or NEVER use only a patch to repair a puncture. The injury must be completely filled with a suitable vulcanizing material or rubber stem and a patch must be applied to the inner liner to prevent air loss.
- NEVER repair a tire that has an existing, improper repair (non-RMA repair); the tire must be scrapped.
- NEVER substitute an inner tube for a proper repair or to remedy an improper repair.
- NEVER invert radial tires. (Avoid excessive spreading of the tire or tire beads.)
- NEVER buff the tire inner liner too deep, exposing the tire casing body (ply) cords. If this type of damage occurs, during buffing, the tire must be scrapped.

### **PUNCTURE INJURY LIMITS 1/4" (6mm):**

**Passenger and Light Truck tires** (through Load Range E)

This graphic indicates that puncture repairs are limited to the tread area as generally depicted in the graphic.

DO NOT make repairs where the injury damage extends into the shoulder/belt edge area OR where the injury extends at an angle into the shoulder area.

If there is any question that the injury extends into the shoulder/belt edge area, then the tire must be scrapped.

For more information, a complete overview about the applicable standards and latest updates please contact the RMA at [www.rma.org](http://www.rma.org)

**SSR TIRE OWNERS:** Even a trained tire specialist may be unable to recognize internal structural damage to a Self Supporting Run flat (SSR) tire resulting from having been driven in an under inflated or zero inflation pressure condition. Such damage may not be visible on the surface of the inner liner or sidewall making it impossible to determine the tire suitability for repair or reuse. CTA does not recommend any repair to or reuse of CTA SSR tires.



## ***Safety Warnings and Maintenance Information (continued)***

**CONTI SEAL TIRE OWNERS:** A tacky viscous sealant was uniformly applied from shoulder to shoulder along the innerliner in the tread area of your Conti\*Seal tire. When an object penetrates the tread of a Conti\*Seal tire, the thick, viscous sealant is designed to surround the puncturing object and minimizes air loss in the tire. When the puncturing object is dislodged from the tire, the sealant is designed to fill and seal most holes up to 3/16" in diameter. The sealant is not designed or intended to act as a permanent puncture repair.



Regularly inspect Conti\*Seal tires for evidence of sealed cuts and punctures and for loss of inflation pressure. Punctures can result in loss of inflation pressure which can damage the tire prior to activation of the sealant properties. Conti\*Seal tires with sealed cuts and punctures should be inspected by a trained tire specialist as soon as possible and pursuant to the RMA puncture repair standards to determine whether the puncturing object caused excessive damage which the sealant cannot prevent; whether the loss of air inflation caused by the puncture damaged the tire; and whether a permanent repair can be made. Note, a permanent repair will require the removal of sealant from the repaired area.

**CONTISILENT™ TIRE OWNERS:** ContiSilent™ tires are designed to reduce noise generated while driving. A ContiSilent™ tire is lined with a noise reducing foam insert. It is not designed or intended to act as a puncture repair.



### **Using ContiSilent™ Tires**

In aspects such as mounting, demounting, inflating, and balancing, ContiSilent™ tires do not differ from non-ContiSilent™ tires. As with any tire, regularly inspect ContiSilent™ tires for evidence of cuts, punctures, and loss of inflation pressure. At a minimum, ContiSilent™ tires should be inspected once or twice a month and always before a long trip. Punctures or damage not attended to promptly can result in loss of inflation pressure and/or damage to the tire. ContiSilent™ tires with cuts or punctures must be inspected by a trained tire specialist as soon as possible. The trained tire specialist must inspect the tire carefully and, according to industry standards, determine whether a permanent repair can be made or whether the tire must be removed from service and scrapped. A permanent repair will require removal of the tire from the rim and application of a repair method specifically approved for ContiSilent™ Tires.

ContiSilent™ tires are identified by a symbol on the tire sidewall.

ContiSilent™ tires and non-ContiSilent™ tires may be mixed on the same vehicle.

### **MOUNTING/DEMOUNTING**

Tire mounting/demounting can be dangerous. It should be performed only by a trained tire specialist using proper tools and procedures. Prior to tire mounting/demounting, the Rubber Manufacturers Association (RMA) wall charts and manuals should be read to obtain the proper procedures. Failure to follow the RMA's procedures may result in:

- Faulty positioning of the tire and/or rim, which may cause the assembly to burst with force sufficient to cause injury or death.
- Damage to the bead area of the tire which can expose body ply cords to compressed air inside the tire. Exposed body ply cords can lead to intra carcass pressurization which can result in tire failure while in service.

Inflated tires can be dangerous. Before handling or transporting a tire that exhibits damage or irregular wear, remove the air from the tire while it is still bolted to the axle. Never place an inflated tire that you suspect has been damaged inside your vehicle or in any other area where people could be injured if sudden air loss was to occur.

## ***Safety Warnings and Maintenance Information (continued)***

### **OVERLOADED TIRES**

The vehicle maximum load for your tire is critical and is set out by the vehicle manufacturer on the vehicle placard affixed to the vehicle. The vehicle maximum load should not be greater than the tire's maximum load which is molded on the sidewall of the tire. The maximum load carrying capacity of your tire assumes the tire is operating at the proper tire inflation pressure. Reduction in tire inflation pressure will reduce the maximum load carrying capacity of the tire.

Vehicle load limits and special towing instructions are provided by the vehicle's manufacturer on the vehicle tire placard and in the owner's manual. Exceeding loads that exceed the load carrying capacity of your tire can lead to excessive heat build-up and tire failure.

When making alterations to your vehicle, or driving a vehicle with vehicle alterations, consult the vehicle manufacturer and the sidewall for the maximum load carrying capacity of the tire. These alterations may cause different load requirements than were originally specified by the vehicle manufacturer.

Also, remember that the number of vehicle occupants and baggage carried on top or inside of the vehicle are additional loads.

### **TIRE STORAGE**

Proper storage of your tires, including spares mounted outside the vehicle or under-the-vehicle stored spares, is critical. Improper storage can lead to tire damage or accelerated deterioration that may not be visible to you. This in turn can lead to tire failure. Tires that are not mounted on a vehicle, whether mounted separately on a rim or unmounted, must be stored in a dry place to protect them against water and moisture; stored in a cool place out of direct sunlight or other sources of heat and ozone such as hot pipes and electric generators; and stored away from foreign substances such as grease and oil that can deteriorate the tire rubber. Improperly stored tires will deteriorate over time and can lead to tire failure if placed back in service.

Full-size spares, of the same size and type as the road tire, require special maintenance considerations. The spare tire position on the vehicle is not suitable for long term storage for full size spare tires that are not properly maintained/rotated as recommended in this Safety and Maintenance section (see also Tire Rotation, section 10). Tires contain special ingredients such as waxes to protect the rubber from ozone and weather checking. These special tire ingredients normally migrate throughout the tire when in service and protect the tire against ozone and weather checking. Therefore, full-size spares that are left for prolonged periods of time in the spare tire position should be inspected, properly inflated just like the road tires, and included in the regular tire rotation schedule (see Tire Rotation, page 44).

For tires mounted on stored vehicles, it is recommended that the vehicle is periodically moved to minimize tire deterioration. If a stored vehicle cannot be periodically moved, then it is recommended to store the vehicle on suspension blocks so as to remove all weight from the tires and cover the tires to protect them from environmental exposure.

Tires that are stored for a prolonged period of time, including full-size spare tires and tires on stored vehicles, must be checked by a trained tire specialist for proper inflation and inspected for cracking in the tread and sidewalls, weather checking and other signs of prolonged storage before placed back in service.

## ***Safety Warnings and Maintenance Information (continued)***

### **TIRE WEAR**

All tires wear out faster when subjected to high speeds, hard cornering, rapid starts, sudden stops, poor roads conditions, and off road use. Uneven wear patterns may be caused by improper tire inflation pressures, vehicle misalignment, improper tire/rim balance, vehicle suspension system problems, and loads.

Your tires were designed with tread wear indicators, or “wear bars”, which appear as narrow strips of rubber across the tread that become visible when the tread is worn to 2/32nds of an inch (1.6 mm). Tires are in a dangerous condition and must be removed from service when worn to this point along any area of the tread and/or when tires exhibit exposed belt wires, cords or sub-tread in any area. Certain uneven wear patterns may indicate that the tire has suffered internal structural damage. Tires with these conditions are also more susceptible to damage from cuts, punctures, road hazards, and hydroplaning. Continued operation of your vehicle with tires in this condition can lead to tire failure.

## ***Other Considerations that Impact Your Safety & Tire Maintenance***

### **VEHICLE HANDLING IN THE EVENT OF TIRE FAILURE**

If while driving your vehicle you experience any unusual vibration, pull, ride disturbance or noise and/or you suspect possible vehicle or tire damage, **DO NOT LOCK YOUR BRAKES OR ABRUPTLY TURN THE VEHICLE!** Rather, remove your foot from the accelerator, hold the steering wheel firmly, and steer to maintain your lane position. Only after the vehicle has slowed and is fully under control should you gently apply your brakes. Gradually pull over to the shoulder of the road and come to a stop. Inspect the tires. If one or more tire looks flat or “low,” or damaged, deflate while the tire is bolted to the axle, remove the tire and rim assembly, and replace it with your spare -after you have inspected the spare’s overall condition and properly inflated the space. If you cannot detect a cause for the failure, consider towing the vehicle to the nearest vehicle or tire dealer to have the vehicle and tires inspected. If you are unable to place the spare in service or cannot tow the vehicle,

***Drive with EXTREME CAUTION at SAFE SPEEDS  
and be prepared for a possible tire failure!***

### **RAPID STATIONARY TIRE ROTATION**

Avoid tire spinning. The centrifugal force generated by a free-spinning tire/rim assembly may cause a sudden tire explosion resulting in vehicle damage and/or serious injury or death.

Never exceed 35 mph as indicated on your speedometer when your vehicle is stuck in snow, mud, or sand and your tire(s) is / are spinning. Use a gentle backward and forward rocking motion to free your vehicle for continued driving. Never stand or permit anyone else to stand near or behind a tire spinning while attempting to push a vehicle that is stuck.

### **VEHICLE HANDLING DURING ADVERSE WEATHER**

To avoid hydroplaning, reduce speed and use extreme caution when driving in rain, snow, or ice.

## Other Considerations that Impact Your Safety & Tire Maintenance

### TIRE MIXING

Driving your vehicle with an improper mix of tire sizes, constructions, and speed ratings can be dangerous. Before mixing, matching, or replacing tires with different sizes, constructions, and speed ratings, consult the vehicle owner's manual or trained tire specialist, such as an Authorized Dealer. Do not operate your vehicle with more than one temporary spare in use (this does not apply to a full size spare), and only at limited speeds and distances as indicated on the sidewall of the tire.

It is recommended to replace all ground tires at the same time. If you do not replace all ground tires at one time, then at a minimum, replace all tires on the same axle. Do not replace only one tire at a time. For 4-wheel drive vehicles equipped with electronic systems such as anti-lock brake systems, traction control systems, or stability control systems, consult your vehicle owner's manual for any special mixing instructions.

### TIRE ROTATION

For more uniform wear on all your tires, regularly rotate them. See the Vehicle Owner's Manual for recommended patterns and intervals or follow one of the patterns shown below. Rotate your tires every 6,000 to 8,000 miles (9,600-12,800 kilometers), or sooner if uneven tread wear begins to appear. If tires show uneven tread wear, ask the service person to check and/or correct any vehicle wheel alignment or other mechanical problem before rotation. **FULL-SIZE SPARE TIRES (NOT TEMPORARY SPARES) OF THE SAME SIZE AND CONSTRUCTION MUST BE USED IN A FIVE TIRE ROTATION.** Check if rotated tires require tire inflation adjustment as front and rear position tire pressure may vary according to the vehicle manufacturer's specifications.

Tire Rotation With a Full-Size Spare As denoted in the graphics below, the full-size spare tire goes on right rear wheel position **SELECTING SPEED RATED TIRES**

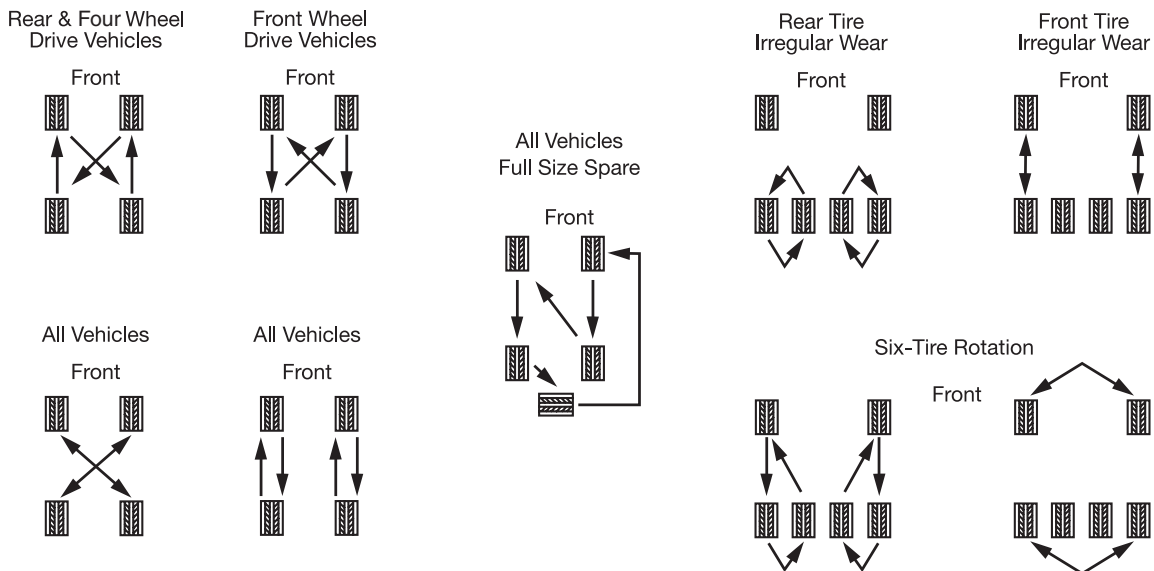

If the vehicle placard calls for a speed-rated tire, use replacement tires with an equal or greater speed rating. Speed ratings for tires are identified by means of a speed symbol. The meanings of these symbols are explained below.

Speed Symbol	Maximum Speed	Applies To Passenger Car Tires	Applies To Light Truck Tires
Above 149 mph (240 km/h)***			
Y—	186 MPH (300 km/h)	YES	
W****	168 MPH (270 km/h)	YES	
V	149 MPH (240 km/h))	YES	
H	130 MPH (210 km/h)	YES	YES
U	124 MPH (200 km/h)	YES	YES
T	118 MPH (190 km/h)	YES	YES
S	112 MPH (180 km/h)	YES	YES
R	106 MPH (170 km/h)	YES	YES
Q	99 MPH (160 km/h)		YES
P	93 MPH (150 km/h)		YES
N	87 MPH (140 km/h)		YES
M	81 MPH (130 km/h)	YES	

## ***FOR SERVICE ASSISTANCE OR INFORMATION***

For the nearest Continental brand tire dealer, consult the Yellow Pages or, if for any reason local service or information is not available, call the toll-free Customer Relations numbers.

In the United States, call 1-800-847-3349

In Canada, call: 1-855-453-1962

Or access the Continental website: [www.continentaltire.com](http://www.continentaltire.com)

\*\*\*\* For tires having a maximum speed capability above 149 mph (240 km/h) a “ZR” may appear in the size designation. For tires having a maximum speed capability above 186 mph (300 km/h) a “ZR” must appear in the size designation. Consult tire manufacturer for maximum speed when there is not a Service Description. Example: P275/40R17 93W at 168 mph (270 km/h) or P275/40ZR17 at above 149 mph (240 km/h) consult tire manufacturer. \*\*\*\*A “ZR” may appear in the tire size designation. NOTE: For “V”, “W” or “Y” and tires with “ZR” rating, a vehicle load adjustment (for speed) is required; consult tire manufacturer.

Although a tire may be speed-rated, CTA does not endorse the operation of any vehicle in an unsafe or unlawful manner. Speed ratings are based on laboratory tests which relate to performance on the road, but are not applicable if tires are repaired (consult tire dealer, such as an Authorized Dealer), retreaded, abused, underinflated, overloaded, worn out, damaged, or altered. Furthermore, tire speed ratings do not imply that a vehicle can be safely driven at the maximum speed for which the tire is rated, particularly under adverse road and weather conditions or if the vehicle has unusual operating characteristics. In addition to decreasing driver reaction time to avoid possible accident situations, excessive speeds can cause tire damage. Contacting road debris at excessive speeds can cause greater tire damage than at lower speeds. Also, excessive speeds can cause excessive heat in the tire, tire deterioration and sudden tire failure. For light trucks, if anticipating sustained driving on non-speed rated light truck tires at speeds in excess of 65 mph (104 km/h) may be required, then:

At speeds from 66 mph (106 km/h) through 75 mph (120 km/h), cold inflation pressure must be increased 10 psi above the recommended pressures for the load being carried. Do not exceed the maximum inflation pressure of the rim (all rims have maximum allowable inflation pressures).

At speeds from 76 mph (122 km/h) through 85 mph (136 km/h) reduce axle load capacity by 10% in addition to increasing the cold inflation pressure by 10 psi.

- Non speed rated light truck tires should not be operated at speeds in excess of 85 mph (136 km/h.)





**1-800-TIREFIX • 1-800-847-3349**

**Continental Tire the Americas, LLC Service Center  
1950 Continental Blvd Door C or D  
Charlotte, NC 28273**

Article#	Brand	Segment	Size	Description	Marketing Line	Load Range/Speed Rating	Base Price	Discount	NASPO Price
15553910000	General	Pursuit	225/60R16	225/60R16 98V FR G-MAX JUSTICE	G-MAX JUSTICE	98V SL	\$298.00	63.25%	\$109.51
15553940000	General	Pursuit	235/55ZR17	235/55ZR17 99W FR G-MAX JUSTICE	G-MAX JUSTICE	99W SL	\$341.00	63.25%	\$125.32
15553990000	General	Pursuit	235/50ZR18	235/50ZR18 101W XL FR G-MAX JUSTICE	G-MAX JUSTICE	101W XL	\$371.00	NET	\$127.64
15553920000	General	Pursuit	225/60ZR18	225/60ZR18 100W FR G-MAX JUSTICE	G-MAX JUSTICE	100W SL	\$361.00	63.25%	\$132.67
15553950000	General	Pursuit	245/55R18	245/55R18 103V FR G-MAX JUSTICE	G-MAX JUSTICE	103V SL	\$396.00	63.25%	\$145.53
04505550000	General	Pursuit	255/60R18	255/60R18 112V XL FR G-MAX JUSTICE	G-MAX JUSTICE	112V XL	\$414.50	63.25%	\$152.93
15553960000	General	Pursuit	265/60R17	265/60R17 108V FR G-MAX JUSTICE	G-MAX JUSTICE	108V SL	\$378.50	63.25%	\$139.10
15590810000	General	Pursuit	275/55R20	275/55R20 113V FR G-MAX JUSTICE	G-MAX JUSTICE	113V SL	\$406.50	63.25%	\$149.39
15578200000	General	Pursuit	235/50R18	235/50R18 101V XL FR G-MAX JUSTICE AW	G-MAX JUSTICE AW	101V XL	\$463.00	63.25%	\$170.15
15578210000	General	Pursuit	235/55R17	235/55R17 99V FR G-MAX JUSTICE AW	G-MAX JUSTICE AW	99V SL	\$373.00	63.25%	\$137.08
15578190000	General	Pursuit	225/60R18	225/60R18 100V FR G-MAX JUSTICE AW	G-MAX JUSTICE AW	100V SL	\$387.00	63.25%	\$142.22
15578220000	General	Pursuit	245/55R18	245/55R18 103V FR G-MAX JUSTICE AW	G-MAX JUSTICE AW	103V SL	\$434.50	63.25%	\$159.68
15578240000	General	Pursuit	255/60R18	255/60R18 112V XL FR G-MAX JUSTICE AW	G-MAX JUSTICE AW	112V XL	\$446.50	63.25%	\$164.09
15578230000	General	Pursuit	265/60R17	265/60R17 108V FR G-MAX JUSTICE AW	G-MAX JUSTICE AW	108V SL	\$417.00	63.25%	\$153.25
15578250000	General	Pursuit	275/55R20	275/55R20 113V FR GMAX JUSTICE AW	G-MAX JUSTICE AW	113V SL	\$438.00	63.25%	\$160.96
03549070000	Continental	PI/T	215/65R16	215/65R16 102V 4x4 CONT.	4x4Contact	102V XL	\$256.50	49%	\$130.81
03540370000	Continental	PI/T	225/60R17	P225/60R17 98H TL 4X4CONTACT	4x4Contact	98H SL	\$294.50	49%	\$150.19
03549100000	Continental	PI/T	235/65R17	235/65R17 104V 4x4 CONT.	4x4Contact	104V SL	\$274.50	49%	\$139.99
03549050000	Continental	PI/T	235/50R19	235/50R19 99H ML 4X4 CONT. MO	4x4Contact	99H SL	\$343.00	49%	\$174.93
03581340000	Continental	PI/T	235/65R17	235/65R17 104H FR ML 4x4CONTACT MO	4x4Contact	104H SL	\$286.50	49%	\$146.11
03549080000	Continental	PI/T	235/65R17	235/65R17 104H FR ML 4x4CONTACT MO	4x4Contact	104H SL	\$274.00	49%	\$139.74
03545900000	Continental	PI/T	255/50R19	255/50R19 107H XL ML 4X4CON. MO	4x4Contact	107H XL	\$393.50	49%	\$200.68
03545200000	Continental	PI/T	215/75R16	215/75R16 107H TL XL 4x4 CONT.	4x4Contact	107H XL	\$225.50	49%	\$115.00
03540280000	Continental	PI/T	265/45R20	265/45R20 108H XL ML 4X4CONT. N1	4x4Contact	108H XL	\$546.00	49%	\$278.46
03549060000	Continental	PI/T	235/65R17	235/65R17 108V XL FR 4X4CONTACT MO	4x4Contact	108V XL	\$259.50	49%	\$132.34
03546030000	Continental	PI/T	275/45R19	275/45R19 108V XL FR 4X4CON. N0	4x4Contact	108V XL	\$413.50	49%	\$210.88
03548950000	Continental	PI/T	255/50R19	255/50R19 107V XL FR 4X4CONT.	4x4Contact	107V XL	\$388.50	49%	\$198.13
03548110000	Continental	PI/T	255/55R18	255/55R18 105V FR ML 4X4CONT	4x4Contact	105V SL	\$321.50	49%	\$163.96
03548870000	Continental	PI/T	235/70R17	235/70R17 111H XL 4X4CONT.	4x4Contact	111H XL	\$387.50	49%	\$197.62
03545130000	Continental	PI/T	235/60R18	235/60R18 103H TL FR 4X4 CONT.	4x4Contact	103H SL	\$317.00	49%	\$161.67
03545160000	Continental	PI/T	235/65R17	235/65R17 108V TL XL 4X4 CONT.	4x4Contact	108V XL	\$281.50	49%	\$143.56
03546670000	Continental	PI/T	275/45R20	275/45R20 110H FR XL 4X4 CONT.	4x4Contact	110H XL	\$448.50	49%	\$228.73
03546060000	Continental	PI/T	255/60R17	255/60R17 106H 4X4CONT	4x4Contact	110H XL	\$310.00	49%	\$158.10
03548930000	Continental	PI/T	255/55R19	255/55R19 111V XL 4X4CONT.	4x4Contact	111V XL	\$329.50	49%	\$168.04
03549120000	Continental	PI/T	265/60R18	265/60R18 110V FR ML 4X4CONTACT MO	4x4Contact	110V SL	\$372.50	49%	\$189.97
03549150000	Continental	PI/T	275/55R19	275/55R19 111V FR ML 4x4Contact MO	4x4Contact	111V SL	\$448.50	49%	\$226.18
03549140000	Continental	PI/T	275/55R19	275/55R19 111H FR ML 4X4CONTACT MO	4x4Contact	111H SL	\$483.50	49%	\$246.58
03548820000	Continental	PI/T	265/50R19	265/50R19 110H XL FR 4x4Contact AO	4x4Contact	110H XL	\$424.50	49%	\$216.49
03546680000	Continental	PI/T	255/50R19	255/50R19 107H XL 4X4CONTACT SSR*	4x4Contact	107H XL	\$469.00	49%	\$239.19
03546580000	Continental	PI/T	275/40R20	275/40R20 106V TL XL FR 4X4SPC	4x4SportContact	106V XL	\$452.00	49%	\$230.52
03544410000	Continental	PI/T	275/40R20	275/40R20 106V XL 4X4SPC NO #	4x4SportContact	106V XL	\$425.50	49%	\$217.00
15574850000	General	PI/T	175/65R15	175/65R15 84H Altimax 365AW	Altimax 365AW	84 H SL	\$168.50	49%	\$85.93
15574570000	General	PI/T	185/65R15	185/65R15 88H Altimax 365AW	Altimax 365AW	88 H SL	\$169.00	49%	\$86.19
15574820000	General	PI/T	185/55R15	185/55R15 82H FR Altimax 365AW	Altimax 365AW	82 H SL	\$180.50	49%	\$92.05
15574790000	General	PI/T	185/60R15	185/60R15 84H Altimax 365AW	Altimax 365AW	84 H SL	\$170.50	49%	\$86.95
15574640000	General	PI/T	195/60R15	195/60R15 88H Altimax 365AW	Altimax 365AW	88 H SL	\$175.50	49%	\$89.50
15574410000	General	PI/T	195/65R15	195/65R15 91H Altimax 365AW	Altimax 365AW	91 H SL	\$175.00	49%	\$89.25
15574490000	General	PI/T	205/60R16	205/60R16 92V Altimax 365AW	Altimax 365AW	92 V SL	\$189.50	49%	\$96.64
15574460000	General	PI/T	215/45R17	215/45R17 87V FR Altimax 365AW	Altimax 365AW	87 V SL	\$244.00	49%	\$124.44
15574420000	General	PI/T	215/60R16	215/60R16 95H Altimax 365AW	Altimax 365AW	95 H SL	\$197.50	49%	\$100.72
15574400000	General	PI/T	205/55R16	205/55R16 91H FR Altimax 365AW	Altimax 365AW	91 H SL	\$190.50	49%	\$97.15
15574700000	General	PI/T	205/65R16	205/65R16 95H Altimax 365AW	Altimax 365AW	95 H SL	\$204.50	49%	\$104.29
15574470000	General	PI/T	215/65R16	215/65R16 98H Altimax 365AW	Altimax 365AW	98 H SL	\$194.50	49%	\$99.19
15574730000	General	PI/T	205/50R17	205/50R17 93V XL FR Altimax 365AW	Altimax 365AW	93 V XL	\$232.00	49%	\$118.32
15574740000	General	PI/T	215/60R17	215/60R17 96H Altimax 365AW	Altimax 365AW	96 H SL	\$224.50	49%	\$114.49
15574890000	General	PI/T	215/55R16	215/55R16 97H XL FR Altimax 365AW	Altimax 365AW	97 H XL	\$218.50	49%	\$111.43
15574500000	General	PI/T	225/45R17	225/45R17 94V XL FR Altimax 365AW	Altimax 365AW	94 V XL	\$223.00	49%	\$113.73
15574610000	General	PI/T	225/40R18	225/40R18 92V XL FR Altimax 365AW	Altimax 365AW	92 V XL	\$248.00	49%	\$126.48
15574820000	General	PI/T	245/40R18	245/40R18 97V XL FR Altimax 365AW	Altimax 365AW	97 V XL	\$276.00	49%	\$140.76
15574600000	General	PI/T	215/50R17	215/50R17 95V XL FR Altimax 365AW	Altimax 365AW	95 V XL	\$240.00	49%	\$122.40
15574630000	General	PI/T	225/45R18	225/45R18 95V XL FR Altimax 365AW	Altimax 365AW	95 V XL	\$255.50	49%	\$130.30
15574890000	General	PI/T	235/45R17	235/45R17 97V XL FR Altimax 365AW	Altimax 365AW	97 V XL	\$253.50	49%	\$129.28
15574830000	General	PI/T	225/50R18	225/50R18 95H FR Altimax 365AW	Altimax 365AW	95 H SL	\$260.00	49%	\$132.60
15574670000	General	PI/T	225/60R16	225/60R16 98H Altimax 365AW	Altimax 365AW	98 H SL	\$204.50	49%	\$104.29
15574550000	General	PI/T	225/50R17	225/50R17 94V FR Altimax 365AW	Altimax 365AW	94 V SL	\$246.00	49%	\$125.46
15574440000	General	PI/T	215/55R17	215/55R17 94V FR Altimax 365AW	Altimax 365AW	94 V SL	\$234.50	49%	\$119.59
15574870000	General	PI/T	245/45R18	245/45R18 100V XL FR Altimax 365AW	Altimax 365AW	100V XL	\$319.00	49%	\$162.69
15574450000	General	PI/T	235/45R18	235/45R18 98V XL FR Altimax 365AW	Altimax 365AW	98 V XL	\$284.00	49%	\$144.84
15574720000	General	PI/T	225/55R17	225/55R17 97V FR Altimax 365AW	Altimax 365AW	97 V SL	\$246.00	49%	\$125.46
15574660000	General	PI/T	225/65R16	225/65R16 100H Altimax 365AW	Altimax 365AW	100H SL	\$211.00	49%	\$107.61
15574860000	General	PI/T	215/65R17	215/65R17 99H Altimax 365AW	Altimax 365AW	99 H SL	\$217.50	49%	\$110.92
15574520000	General	PI/T	225/60R17	225/60R17 99H Altimax 365AW	Altimax 365AW	99 H SL	\$245.50	49%	\$125.20
15574590000	General	PI/T	235/50R18	235/50R18 97V FR Altimax 365AW	Altimax 365AW	97 V SL	\$276.50	49%	\$141.01
15574530000	General	PI/T	235/55R17	235/55R17 99H FR Altimax 365AW	Altimax 365AW	99 H SL	\$251.50	49%	\$128.26
15574380000	General	PI/T	225/65R17	225/65R17 102H Altimax 365AW	Altimax 365AW	102H SL	\$244.00	49%	\$124.44
15574880000	General	PI/T	245/45R19	245/45R19 102V XL FR Altimax 365AW	Altimax 365AW	102V XL	\$340.50	49%	\$173.65
15574510000	General	PI/T	235/55R18	235/55R18 100V FR Altimax 365AW	Altimax 365AW	100V SL	\$287.50	49%	\$146.62
15574810000	General	PI/T	225/55R18	225/55R18 98H FR Altimax 365AW	Altimax 365AW	98 H SL	\$264.00	49%	\$134.64
15574660000	General	PI/T	215/70R16	215/70R16 100H Altimax 365AW	Altimax 365AW	100H SL	\$218.00	49%	\$111.18
15574800000	General	PI/T	225/60R18	225/60R18 100H Altimax 365AW	Altimax 365AW	100H SL	\$258.00	49%	\$131.58

15574780000	General	PLT	235/60R17	235/60R17 102H Altimax 365AW	Altimax 365AW	102H SI	\$245.50	49%	\$125.20
15574650000	General	PLT	225/55R19	225/55R19 99H FR Altimax 365AW	Altimax 365AW	99 H SI	\$338.00	49%	\$172.38
15574680000	General	PLT	235/55R19	235/55R19 105H XL FR Altimax 365AW	Altimax 365AW	105H XL	\$337.50	49%	\$172.13
15574840000	General	PLT	245/55R18	245/55R18 103V FR Altimax 365AW	Altimax 365AW	103V SI	\$312.50	49%	\$159.37
15574580000	General	PLT	245/50R20	245/50R20 105V XL FR Altimax 365AW	Altimax 365AW	105V XL	\$299.00	49%	\$152.49
15574430000	General	PLT	235/60R18	235/60R18 107H XL Altimax 365AW	Altimax 365AW	107H XL	\$291.00	49%	\$148.41
15574480000	General	PLT	235/65R17	235/65R17 104H Altimax 365AW	Altimax 365AW	104H SI	\$259.00	49%	\$132.09
15574770000	General	PLT	235/55R20	235/55R20 102V FR Altimax 365AW	Altimax 365AW	102V SI	\$301.50	49%	\$153.76
15574760000	General	PLT	235/65R18	235/65R18 106H Altimax 365AW	Altimax 365AW	106H SI	\$283.00	49%	\$144.33
15574750000	General	PLT	255/55R18	255/55R18 109V XL FR Altimax 365AW	Altimax 365AW	109V XL	\$304.00	49%	\$155.04
15574620000	General	PLT	245/60R18	245/60R18 105H Altimax 365AW	Altimax 365AW	105H SI	\$260.50	49%	\$132.85
15574900000	General	PLT	255/50R19	255/50R19 107V XL FR Altimax 365AW	Altimax 365AW	107V XL	\$320.50	49%	\$163.45
15574710000	General	PLT	245/55R19	245/55R19 108H FR Altimax 365AW	Altimax 365AW	108H SI	\$305.00	49%	\$155.55
15494800000	General	PLT	175/65R14	175/65R14 82T ALTIMAX RT43	Altimax RT43	82T SI	\$135.00	49%	\$68.85
15494820000	General	PLT	175/70R13	175/70R13 82T ALTIMAX RT43	Altimax RT43	82T SI	\$125.00	49%	\$63.75
15498000000	General	PLT	185/60R14	185/60R14 82H ALTIMAX RT43	Altimax RT43	82H SI	\$144.50	49%	\$73.69
15497980000	General	PLT	175/65R15	175/65R15 84H ALTIMAX RT43	Altimax RT43	84H SI	\$160.00	49%	\$81.60
15494830000	General	PLT	175/70R14	175/70R14 84T ALTIMAX RT43	Altimax RT43	84T SI	\$141.50	49%	\$72.16
15498020000	General	PLT	185/65R14	185/65R14 86H ALTIMAX RT43	Altimax RT43	86H SI	\$146.50	49%	\$74.71
15494870000	General	PLT	185/65R14	185/65R14 86T ALTIMAX RT43	Altimax RT43	86T SI	\$142.00	49%	\$72.42
15494890000	General	PLT	185/70R14	185/70R14 88T ALTIMAX RT43	Altimax RT43	88T SI	\$146.50	49%	\$74.71
15494840000	General	PLT	185/60R15	185/60R15 84T ALTIMAX RT43	Altimax RT43	84T SI	\$160.50	49%	\$81.85
15497720000	General	PLT	195/55R15	195/55R15 85V ALTIMAX RT43	Altimax RT43	85V SI	\$164.00	49%	\$83.64
15497750000	General	PLT	195/50R16	195/50R16 84H ALTIMAX RT43	Altimax RT43	84H SI	\$184.50	49%	\$94.09
15502570000	General	PLT	185/55R15	185/55R15 82H ALTIMAX RT43	Altimax RT43	82H SI	\$171.50	49%	\$87.46
15498040000	General	PLT	195/60R14	195/60R14 86H ALTIMAX RT43	Altimax RT43	86H SI	\$154.50	49%	\$78.79
15494900000	General	PLT	195/60R15	195/60R15 88T ALTIMAX RT43	Altimax RT43	88T SI	\$164.00	49%	\$83.64
15494920000	General	PLT	195/70R14	195/70R14 91T ALTIMAX RT43	Altimax RT43	91T SI	\$154.00	49%	\$78.54
15494880000	General	PLT	185/65R15	185/65R15 88T ALTIMAX RT43	Altimax RT43	88T SI	\$166.50	49%	\$84.91
15498010000	General	PLT	185/60R15	185/60R15 84H ALTIMAX RT43	Altimax RT43	84H SI	\$162.00	49%	\$82.62
15502580000	General	PLT	185/55R16	185/55R16 87H ALTIMAX RT43	Altimax RT43	87H SI	\$178.00	49%	\$90.78
15494640000	General	PLT	195/65R15	195/65R15 91T ALTIMAX RT43	Altimax RT43	91T SI	\$167.00	49%	\$85.17
15498060000	General	PLT	195/65R15	195/65R15 91H ALTIMAX RT43	Altimax RT43	91H SI	\$166.00	49%	\$84.66
15498030000	General	PLT	185/65R15	185/65R15 88H ALTIMAX RT43	Altimax RT43	88H SI	\$160.50	49%	\$81.85
15502620000	General	PLT	225/45R17	225/45R17 94V ALTIMAX RT43	Altimax RT43	94V XL	\$212.00	49%	\$108.12
15498050000	General	PLT	195/60R15	195/60R15 88H ALTIMAX RT43	Altimax RT43	88H SI	\$166.50	49%	\$84.91
15497740000	General	PLT	195/55R16	195/55R16 87V ALTIMAX RT43	Altimax RT43	87V SI	\$202.00	49%	\$103.02
15502600000	General	PLT	205/60R15	205/60R15 91T ALTIMAX RT43	Altimax RT43	91T SI	\$162.50	49%	\$82.87
15494540000	General	PLT	205/65R15	205/65R15 94T ALTIMAX RT43	Altimax RT43	94T SI	\$171.50	49%	\$87.46
15498080000	General	PLT	205/65R15	205/65R15 94H ALTIMAX RT43	Altimax RT43	94H SI	\$174.50	49%	\$88.99
15497780000	General	PLT	205/60R16	205/60R16 92H ALTIMAX RT43	Altimax RT43	92H SI	\$179.00	49%	\$91.29
15498070000	General	PLT	205/60R15	205/60R15 91H ALTIMAX RT43	Altimax RT43	91H SI	\$162.00	49%	\$82.62
15494650000	General	PLT	205/55R16	205/55R16 91T ALTIMAX RT43	Altimax RT43	91T SI	\$182.50	49%	\$93.07
13502610000	General	PLT	205/60R16	205/60R16 92V ALTIMAX RT43	Altimax RT43	92V SI	\$180.00	49%	\$91.80
15497760000	General	PLT	205/50R16	205/50R16 87H ALTIMAX RT43	Altimax RT43	87H SI	\$184.00	49%	\$93.84
15494530000	General	PLT	205/60R16	205/60R16 92T ALTIMAX RT43	Altimax RT43	92T SI	\$188.00	49%	\$95.88
15494500000	General	PLT	205/65R16	205/65R16 95T ALTIMAX RT43	Altimax RT43	95T SI	\$187.50	49%	\$95.62
15497800000	General	PLT	215/55R16	215/55R16 97H ALTIMAX RT43	Altimax RT43	97H XL	\$207.50	49%	\$105.82
15497770000	General	PLT	205/55R16	205/55R16 91H ALTIMAX RT43	Altimax RT43	91H SI	\$181.00	49%	\$92.31
15495010000	General	PLT	215/60R15	215/60R15 94T ALTIMAX RT43	Altimax RT43	94T SI	\$169.50	49%	\$86.44
15502590000	General	PLT	205/45R17	205/45R17 88V ALTIMAX RT43	Altimax RT43	88V XL	\$195.00	49%	\$99.45
15497790000	General	PLT	205/65R16	205/65R16 95H ALTIMAX RT43	Altimax RT43	95H SI	\$194.00	49%	\$98.94
15497810000	General	PLT	215/60R16	215/60R16 95H ALTIMAX RT43	Altimax RT43	95H SI	\$187.50	49%	\$95.62
15495030000	General	PLT	215/65R15	215/65R15 96T ALTIMAX RT43	Altimax RT43	96T SI	\$175.00	49%	\$89.25
15495020000	General	PLT	215/60R17	215/60R17 96T ALTIMAX RT43	Altimax RT43	96T SI	\$213.50	49%	\$108.88
15494960000	General	PLT	205/70R14	205/70R14 95T ALTIMAX RT43	Altimax RT43	95T SI	\$167.50	49%	\$85.42
15497820000	General	PLT	215/60R16	215/60R16 95V ALTIMAX RT43	Altimax RT43	95V SI	\$184.50	49%	\$94.09
15497860000	General	PLT	215/45R17	215/45R17 87V ALTIMAX RT43	Altimax RT43	87V SI	\$232.00	49%	\$118.32
15497870000	General	PLT	215/50R17	215/50R17 95V ALTIMAX RT43	Altimax RT43	95V XL	\$228.00	49%	\$116.28
15494980000	General	PLT	205/70R16	205/70R16 97T ALTIMAX RT43	Altimax RT43	97T SI	\$184.00	49%	\$93.94
15494990000	General	PLT	215/55R17	215/55R17 94T ALTIMAX RT43	Altimax RT43	94T SI	\$223.50	49%	\$113.98
15570460000	General	PLT	205/55R16	205/55R16 91V ALTIMAX RT43	Altimax RT43	91V SI	\$181.00	49%	\$92.31
15497880000	General	PLT	215/55R17	215/55R17 94V ALTIMAX RT43	Altimax RT43	94V SI	\$222.50	49%	\$113.47
15494670000	General	PLT	215/60R16	215/60R16 95T ALTIMAX RT43	Altimax RT43	95T SI	\$187.00	49%	\$95.37
15497830000	General	PLT	225/55R16	225/55R16 95H ALTIMAX RT43	Altimax RT43	95H SI	\$199.50	49%	\$101.74
15494970000	General	PLT	205/70R15	205/70R15 96T ALTIMAX RT43	Altimax RT43	96T SI	\$162.50	49%	\$82.87
15497850000	General	PLT	205/50R17	205/50R17 93V ALTIMAX RT43	Altimax RT43	93V XL	\$220.50	49%	\$112.45
15494680000	General	PLT	215/65R16	215/65R16 98T ALTIMAX RT43	Altimax RT43	98T SI	\$184.00	49%	\$93.84
15494690000	General	PLT	215/65R16	215/65R16 98H ALTIMAX RT43	Altimax RT43	98H SI	\$184.50	49%	\$94.09
15497900000	General	PLT	225/50R17	225/50R17 98V ALTIMAX RT43	Altimax RT43	98V XL	\$233.50	49%	\$119.08
15497940000	General	PLT	225/45R18	225/45R18 95V ALTIMAX RT43	Altimax RT43	95V XL	\$238.00	49%	\$121.38
15497730000	General	PLT	225/60R15	225/60R15 96H ALTIMAX RT43	Altimax RT43	96H SI	\$177.00	49%	\$90.27
15494850000	General	PLT	225/60R16	225/60R16 98T ALTIMAX RT43	Altimax RT43	98T SI	\$194.50	49%	\$99.19
15497890000	General	PLT	225/45R17	225/45R17 91H ALTIMAX RT43	Altimax RT43	91H SI	\$213.50	49%	\$108.88
15495060000	General	PLT	215/70R15	215/70R15 98T ALTIMAX RT43	Altimax RT43	98T SI	\$170.00	49%	\$86.70
15495040000	General	PLT	215/65R17	215/65R17 99T ALTIMAX RT43	Altimax RT43	99T SI	\$206.50	49%	\$105.31
15495090000	General	PLT	225/50R18	225/50R18 95T ALTIMAX RT43	Altimax RT43	95T SI	\$247.00	49%	\$125.97
15495080000	General	PLT	225/50R17	225/50R17 94T ALTIMAX RT43	Altimax RT43	94T SI	\$237.50	49%	\$121.12
15494720000	General	PLT	225/65R16	225/65R16 100H ALTIMAX RT43	Altimax RT43	100H SI	\$200.50	49%	\$102.25
15497910000	General	PLT	225/55R17	225/55R17 97H ALTIMAX RT43	Altimax RT43	97H SI	\$239.00	49%	\$121.89
15497920000	General	PLT	225/55R17	225/55R17 97V ALTIMAX RT43	Altimax RT43	97V SI	\$233.50	49%	\$119.08
15502680000	General	PLT	235/45R17	235/45R17 97H XL ALTIMAX RT43	Altimax RT43	97H XL	\$241.00	49%	\$122.91
15495130000	General	PLT	235/55R17	235/55R17 99T ALTIMAX RT43	Altimax RT43	99T SI	\$236.50	49%	\$120.61

1549510000	General	PIT	225/55R17	225/55R17 97T ALTIMAX RT43	ALTIMAX RT43	97T SI	\$233.00	49%	\$118.83
1549500000	General	PIT	215/55R18	215/55R18 95T ALTIMAX RT43	ALTIMAX RT43	95T SI	\$239.50	49%	\$122.14
15497980000	General	PIT	245/45R18	245/45R18 100V ALTIMAX RT43	ALTIMAX RT43	100V XL	\$303.00	49%	\$154.53
15494700000	General	PIT	225/60R17	225/60R17 99T ALTIMAX RT43	ALTIMAX RT43	99T SI	\$224.50	49%	\$114.49
15497840000	General	PIT	225/60R16	225/60R16 98H ALTIMAX RT43	ALTIMAX RT43	98H SI	\$194.50	49%	\$99.19
15497950000	General	PIT	225/55R18	225/55R18 98H ALTIMAX RT43	ALTIMAX RT43	98H SI	\$251.00	49%	\$128.01
15498090000	General	PIT	245/45R17	245/45R17 99H ALTIMAX RT43	ALTIMAX RT43	99H SI	\$231.00	49%	\$117.81
15494750000	General	PIT	235/60R16	235/60R16 100T ALTIMAX RT43	ALTIMAX RT43	100T SI	\$200.50	49%	\$102.25
15494760000	General	PIT	235/60R16	235/60R16 100H ALTIMAX RT43	ALTIMAX RT43	100H SI	\$200.50	49%	\$102.25
15497970000	General	PIT	235/50R18	235/50R18 97V ALTIMAX RT43	ALTIMAX RT43	97V SI	\$257.50	49%	\$131.32
15502720000	General	PIT	245/40R18	245/40R18 97V XL ALTIMAX RT43	ALTIMAX RT43	97V XL	\$262.00	49%	\$133.62
15494730000	General	PIT	225/65R17	225/65R17 102T ALTIMAX RT43	ALTIMAX RT43	102T SI	\$225.50	49%	\$115.00
15502640000	General	PIT	225/65R16	225/65R16 100T ALTIMAX RT43	ALTIMAX RT43	100T SI	\$199.00	49%	\$101.49
15495140000	General	PIT	235/55R18	235/55R18 100H ALTIMAX RT43	ALTIMAX RT43	100H SI	\$274.00	49%	\$139.74
15502660000	General	PIT	225/70R14	225/70R14 99T ALTIMAX RT43	ALTIMAX RT43	99T SI	\$189.00	49%	\$96.39
15494710000	General	PIT	225/60R17	225/60R17 99H ALTIMAX RT43	ALTIMAX RT43	99H SI	\$233.00	49%	\$118.83
15494740000	General	PIT	225/65R17	225/65R17 102H ALTIMAX RT43	ALTIMAX RT43	102H SI	\$232.00	49%	\$118.32
15502690000	General	PIT	235/45R18	235/45R18 98V XL FR ALTIMAX RT43	ALTIMAX RT43	98V XL	\$270.00	49%	\$137.70
15495160000	General	PIT	235/65R16	235/65R16 103T ALTIMAX RT43	ALTIMAX RT43	103T SI	\$212.50	49%	\$108.37
15570470000	General	PIT	215/70R16	215/70R16 100T ALTIMAX RT43	ALTIMAX RT43	100T SI	\$200.00	49%	\$102.00
15497930000	General	PIT	235/55R17	235/55R17 99H ALTIMAX RT43	ALTIMAX RT43	99H SI	\$239.00	49%	\$121.89
15570480000	General	PIT	235/40R19	235/40R19 96V XL FR ALTIMAX RT43	ALTIMAX RT43	96V XL	\$281.00	49%	\$143.51
15502630000	General	PIT	225/55R19	225/55R19 99H ALTIMAX RT43	ALTIMAX RT43	99H SI	\$321.00	49%	\$163.71
15570490000	General	PIT	235/50R18	235/50R18 97H ALTIMAX RT43	ALTIMAX RT43	97H SI	\$259.00	49%	\$132.09
15497960000	General	PIT	225/60R18	225/60R18 100H ALTIMAX RT43	ALTIMAX RT43	100H SI	\$245.00	49%	\$124.95
15495150000	General	PIT	235/60R17	235/60R17 102T ALTIMAX RT43	ALTIMAX RT43	102T SI	\$236.50	49%	\$120.61
15570520000	General	PIT	235/45R19	235/45R19 95H FR ALTIMAX RT43	ALTIMAX RT43	95H SI	\$283.00	49%	\$144.33
15502730000	General	PIT	245/40R19	245/40R19 98V XL ALTIMAX RT43	ALTIMAX RT43	98V XL	\$297.50	49%	\$151.72
15495070000	General	PIT	215/70R16	215/70R16 100H ALTIMAX RT43	ALTIMAX RT43	100H SI	\$207.00	49%	\$105.57
15495120000	General	PIT	225/70R16	225/70R16 103T ALTIMAX RT43	ALTIMAX RT43	103T SI	\$208.50	49%	\$106.33
15570530000	General	PIT	245/45R19	245/45R19 102V XL FR ALTIMAX RT43	ALTIMAX RT43	102V XL	\$323.50	49%	\$164.98
15570500000	General	PIT	235/55R18	235/55R18 104V XL FR ALTIMAX RT43	ALTIMAX RT43	104V XL	\$273.00	49%	\$139.23
15509440000	General	PIT	235/55R19	235/55R19 105V XL FR ALTIMAX RT43	ALTIMAX RT43	105V XL	\$320.50	49%	\$163.45
15495170000	General	PIT	235/65R17	235/65R17 104T ALTIMAX RT43	ALTIMAX RT43	104T SI	\$246.00	49%	\$125.46
15502750000	General	PIT	255/45R19	255/45R19 104V ALTIMAX RT43	ALTIMAX RT43	104V XL	\$286.50	49%	\$146.11
15570510000	General	PIT	235/60R17	235/60R17 102H ALTIMAX RT43	ALTIMAX RT43	102H SI	\$233.00	49%	\$118.83
15502670000	General	PIT	225/70R15	225/70R15 100T ALTIMAX RT43	ALTIMAX RT43	100T SI	\$193.50	49%	\$98.68
15509420000	General	PIT	245/55R18	245/55R18 103T FR ALTIMAX RT43	ALTIMAX RT43	103T SI	\$297.00	49%	\$151.47
15495180000	General	PIT	235/65R18	235/65R18 106T ALTIMAX RT43	ALTIMAX RT43	106T SI	\$269.00	49%	\$137.19
15502710000	General	PIT	235/70R15	235/70R15 103T ALTIMAX RT43	ALTIMAX RT43	103T SI	\$199.50	49%	\$101.74
15570540000	General	PIT	245/45R20	245/45R20 99V FR ALTIMAX RT43	ALTIMAX RT43	99V SI	\$293.50	49%	\$149.68
15509430000	General	PIT	235/60R18	235/60R18 107V XL ALTIMAX RT43	ALTIMAX RT43	107V XL	\$276.50	49%	\$141.01
15502740000	General	PIT	245/50R20	245/50R20 105H XL ALTIMAX RT43	ALTIMAX RT43	105H XL	\$284.00	49%	\$144.84
15502700000	General	PIT	235/60R18	235/60R18 107T XL ALTIMAX RT43	ALTIMAX RT43	107T XL	\$282.00	49%	\$143.82
15495050000	General	PIT	215/70R14	215/70R14 96T ALTIMAX RT43	ALTIMAX RT43	96T SI	\$172.00	49%	\$87.72
15448380000	General	PIT	P245/70R17	P245/70R17 108S AMERITRAC	AMERITRAC	108S SI	\$261.50	49%	\$133.36
04501890000	General	PIT	LT235/80R17	LT235/80R17 120/117R LRE AMERITRAC	AMERITRAC	120/117R F	\$348.50	49%	\$177.73
15448240000	General	PIT	P255/70R17	P255/70R17 110S AMERITRAC TR OWL	AMERITRAC TR	110S SI	\$266.00	49%	\$135.66
15482850000	General	PIT	P265/70R17	P265/70R17 113H AMERITRAC TR	AMERITRAC TR	113H SI	\$262.50	49%	\$133.87
04501880000	General	PIT	LT235/80R17	LT235/80R17 120/117R LRE AMERITRAC TR	AMERITRAC TR	120/117R F	\$369.00	49%	\$185.13
04501870000	General	PIT	LT235/80R17	LT235/80R17 120/117R AMERITRAC TR OWL	AMERITRAC TR	120/117R F	\$365.00	49%	\$186.15
03512350000	Continental	PIT	145/65R15	145/65R15 72T TL FR ECOCONT.EP	ContiEcoContact EP	72T SI	\$166.50	49%	\$84.91
03512550000	Continental	PIT	175/55R15	175/55R15 77T FL FR ECOCONT.EP	ContiEcoContact EP	77T SI	\$192.50	49%	\$98.17
03569090000	Continental	PIT	255/35ZR20	255/35ZR20 (97Y) XL FR CFC	ContiForceContact	97(Y) XL	\$795.00	49%	\$405.45
03569100000	Continental	PIT	295/30ZR20	295/30ZR20 (101Y) XL FR CFC	ContiForceContact	101Y XL	\$946.50	49%	\$482.71
03515500000	Continental	PIT	275/50R19	275/50R19 112W XL FR ML PC MO	ContiPremiumContact	112W XL	\$572.50	49%	\$291.97
03512300000	Continental	PIT	175/65R15	175/65R15 84H TL CPC 2 *	ContiPremiumContact 2	84H SI	\$161.00	49%	\$82.11
03580060000	Continental	PIT	175/65R15	175/65R15 84H TL CPC 2 *	ContiPremiumContact 2	84H SI	\$166.50	49%	\$84.91
03507010000	Continental	PIT	195/55R16	195/55R16 87H TL CPC 2 *	ContiPremiumContact 2	87H SI	\$200.00	49%	\$102.00
03507020000	Continental	PIT	195/55R16	195/55R16 87V TL CPC 2 *	ContiPremiumContact 2	87V SI	\$222.00	49%	\$113.22
03580000000	Continental	PIT	225/50R16	225/50R16 92V ML ContiPremiumContact 2 MO	ContiPremiumContact 2	92V SI	\$274.00	49%	\$139.74
03508090000	Continental	PIT	205/55R17	205/55R17 91V TL FR CPC 2 *	ContiPremiumContact 2	91V SI	\$260.00	49%	\$132.60
03502260000	Continental	PIT	225/50R16	225/50R16 92V TL ML CPC 2 MO	ContiPremiumContact 2	92V SI	\$266.00	49%	\$133.66
03579380000	Continental	PIT	195/55R16	195/55R16 87V ContiPremiumContact 2 SSR *	ContiPremiumContact 2	87V SI	\$251.00	49%	\$128.01
03501010000	Continental	PIT	215/55R18	215/55R18 95H CPC 2	ContiPremiumContact 2	95H SI	\$435.00	49%	\$221.85
03501040000	Continental	PIT	195/55R16	195/55R16 87V TL CPC 2 SSR*	ContiPremiumContact 2	87V SI	\$260.00	49%	\$132.60
03507990000	Continental	PIT	205/55R17	205/55R17 91V CPC 2 SSR*	ContiPremiumContact 2	91V SI	\$293.00	49%	\$149.43
03580030000	Continental	PIT	205/55R17	205/55R17 91V TL CPC 2 SSR*	ContiPremiumContact 2	91V SI	\$311.00	49%	\$158.61
03528610000	Continental	PIT	155/60R15	155/60R15 74T FL FR CPRO	ContiProContact	74T SI	\$158.00	49%	\$80.58
03528250000	Continental	PIT	175/65R15	175/65R15 84H TL CONTIPROCONT*	ContiProContact	84H SI	\$180.00	49%	\$91.80
03505030000	Continental	PIT	165/60R15	165/60R15 77T FL FR CPRO	ContiProContact	77T SI	\$166.00	49%	\$84.66
03528620000	Continental	PIT	175/55R15	175/55R15 77T TL FR CPRO	ContiProContact	77T SI	\$202.50	49%	\$103.27
15481540000	Continental	PIT	P195/55R16	P195/55R16 86H CONTIPROCONTACT	ContiProContact	86H SI	\$222.50	49%	\$113.47
15490600000	Continental	PIT	P185/65R15	P185/65R15 86H CONTIPROCONTACT E	ContiProContact	86H SI	\$180.00	49%	\$91.80
15484890000	Continental	PIT	P195/65R15	P195/65R15 89S CONTIPROCONTACT	ContiProContact	89S SI	\$178.00	49%	\$90.78
15488280000	Continental	PIT	195/45R16	195/45R16 84H XL CONTIPROCONTACT	ContiProContact	84H XL	\$229.00	49%	\$116.79
03505040000	Continental	PIT	195/50R15	195/50R15 82H TL FR CPRO	ContiProContact	82H SI	\$179.50	49%	\$91.54
03522090000	Continental	PIT	195/65R15	195/65R15 91H TL CONTIPROCONT.	ContiProContact	91H SI	\$196.00	49%	\$99.96
15487990000	Continental	PIT	185/55R15	185/55R15 82H CONTIPROCONTACT	ContiProContact	82H SI	\$181.50	49%	\$92.56
15482860000	Continental	PIT	P195/65R15	P195/65R15 89H CONTIPROCONTACT	ContiProContact	89H SI	\$182.50	49%	\$93.07
15490480000	Continental	PIT	195/65R15	195/65R15 91H TL CONTIPROCONTACT E	ContiProContact	91H SI	\$198.50	49%	\$101.23
15506760000	Continental	PIT	P205/60R15	P205/60R15 91T CONTIPROCONTACT	ContiProContact	91T SI	\$210.00	49%	\$107.10
15489320000	Continental	PIT	205/55R16	205/55R16 91H CONTIPROCONTACT	ContiProContact	91H SI	\$230.50	49%	\$117.55

1548599000	Continental	PLT	195/65R15	195/65R15 91H TL CONTIPROCONT.	ContiProContact	91H SI	\$197.00	49%	\$100.47
1548122000	Continental	PLT	P205/55R16	P205/55R16 89H CONTIPROCONTACT	ContiProContact	89H SI	\$205.00	49%	\$104.55
1548150000	Continental	PLT	P205/60R16	P205/60R16 91T CONTIPROCONTACT	ContiProContact	91T SI	\$210.00	49%	\$107.10
1549117000	Continental	PLT	P205/55R16	P205/55R16 91H CONTIPROCONTACT	ContiProContact	91H SI	\$205.00	49%	\$104.55
0352864000	Continental	PLT	225/45R17	225/45R17 91H TL FR CPROC MO	ContiProContact	91H SI	\$901.50	49%	\$183.76
1548897000	Continental	PLT	P205/55R16	P205/55R16 89H CONTIPROCONTACT	ContiProContact	89H SI	\$231.50	49%	\$118.06
1549631000	Continental	PLT	P205/55R16	P205/55R16 89H CONTIPROCONTACT	ContiProContact	89H SI	\$218.50	49%	\$111.43
1544848000	Continental	PLT	P205/65R15	P205/65R15 95T XL CONTIPROCONTACT	ContiProContact	95T XL	\$212.00	49%	\$108.17
1549353000	Continental	PLT	205/SOR17	205/SOR17 89V CONTIPROCONTACT	ContiProContact	89V SI	\$280.00	49%	\$142.80
0352130000	Continental	PLT	205/55R16	205/55R16 91H FR+ML CPROC MO	ContiProContact	91H SI	\$245.50	49%	\$125.20
1549324000	Continental	PLT	P215/45R17	P215/45R17 87H FR CONTIPROCONTACT	ContiProContact	87H SI	\$260.00	49%	\$132.60
1544899000	Continental	PLT	235/45R17	235/45R17 97V XL FR CONTIPROCONTACT	ContiProContact	97V XL	\$325.00	49%	\$165.75
0352627000	Continental	PLT	205/45R17	205/45R17 84V TL CPROC SSR *	ContiProContact	84V SI	\$379.00	49%	\$193.29
1549749000	Continental	PLT	225/40R18	225/40R18 92V XL FR CONTIPROCONT.	ContiProContact	92V XL	\$320.50	49%	\$163.45
0352131000	Continental	PLT	235/45R17	235/45R17 94H TL FR CONTIPRO	ContiProContact	94H SI	\$299.50	49%	\$152.74
1548351000	Continental	PLT	215/55R17	215/55R17 94H CONTIPROCONTACT	ContiProContact	94H SI	\$267.50	49%	\$136.42
1548265000	Continental	PLT	215/55R16	215/55R16 93H CONTIPROCONTACT	ContiProContact	93H SI	\$221.50	49%	\$112.96
1549049000	Continental	PLT	205/SOR17	205/SOR17 93H XL FR CONTIPROCONTACT E	ContiProContact	93H XL	\$294.00	49%	\$149.94
0352246000	Continental	PLT	225/45R17	225/45R17 91H FR CONTIPROCONT.	ContiProContact	91H SI	\$326.00	49%	\$166.26
1549120000	Continental	PLT	225/55R17	225/55R17 97H CONTIPROCONT.	ContiProContact	97H SI	\$262.00	49%	\$133.62
0350315000	Continental	PLT	245/40R17	245/40R17 91H TL FR CPROC MO	ContiProContact	91H SI	\$340.50	49%	\$173.65
1549042000	Continental	PLT	P215/55R17	P215/55R17 93V CONTIPROCONTACT	ContiProContact	93V SI	\$256.50	49%	\$130.81
1549699000	Continental	PLT	P205/70R16	P205/70R16 96H CONTIPROCONTACT	ContiProContact	96H SI	\$229.50	49%	\$117.04
1548679000	Continental	PLT	225/45R17	225/45R17 94H XL FR CONTIPROCONTACT AO	ContiProContact	94H XL	\$309.50	49%	\$157.84
1548121000	Continental	PLT	225/40R18	225/40R18 XL FR 92H CONTIPROCONTACT MO	ContiProContact	92H XL	\$283.50	49%	\$144.58
1548349000	Continental	PLT	215/60R16	215/60R16 95T CONTIPROCONTACT	ContiProContact	95T SI	\$209.50	49%	\$106.84
0350021000	Continental	PLT	235/45R17	235/45R17 94H TL FR ML CPROC MO	ContiProContact	94H SI	\$332.50	49%	\$169.57
1549041000	Continental	PLT	P215/60R16	215/60R16 94T CONTIPROCONTACT	ContiProContact	94T SI	\$177.50	49%	\$90.52
0350024000	Continental	PLT	255/35R18	255/35R18 94H TL XL FR CPROC MO	ContiProContact	94H XL	\$387.50	49%	\$197.62
1548131000	Continental	PLT	245/40R18	245/40R18 97H XL FR CONTIPROCONTACT AO	ContiProContact	97H XL	\$345.50	49%	\$176.20
1548355000	Continental	PLT	P205/65R16	205/65R16 95H CONTIPROCONTACT	ContiProContact	95H SI	\$212.00	49%	\$108.17
1550675000	Continental	PLT	225/55R16	225/55R16 99H XL CONTIPROCONTACT	ContiProContact	99H XL	\$269.00	49%	\$137.19
0350496000	Continental	PLT	235/45R17	235/45R17 94H TL FR CPROC	ContiProContact	94H SI	\$309.00	49%	\$157.59
0352626000	Continental	PLT	195/55R16	195/55R16 87V TL CPROC SSR *	ContiProContact	87V SI	\$262.50	49%	\$133.87
1544885000	Continental	PLT	P225/50R17	P225/50R17 93H FR CONTIPROCONTACT	ContiProContact	93H SI	\$264.50	49%	\$134.89
0352260000	Continental	PLT	245/40R18	245/40R18 93H TL FR CPROC J	ContiProContact	93H SI	\$378.00	49%	\$192.78
1548266000	Continental	PLT	215/50R17	215/50R17 91H CONTIPROCONTACT	ContiProContact	91H SI	\$257.00	49%	\$131.07
1549118000	Continental	PLT	225/45R17	225/45R17 91H FR CONTIPROCONTACT	ContiProContact	91H SI	\$285.00	49%	\$138.15
1549603000	Continental	PLT	225/45R17	225/45R17 91H FR CONTIPROCONTACT AO	ContiProContact	91H SI	\$326.00	49%	\$166.26
1549452000	Continental	PLT	P225/50R17	225/50R17 93H FR PROCONTACT	ContiProContact	93H SI	\$275.00	49%	\$140.25
1550099000	Continental	PLT	P225/50R17	P225/50R17 93H FR CONTIPROCONTACT	ContiProContact	93H SI	\$294.00	49%	\$149.34
0350817000	Continental	PLT	205/SOR17	205/SOR17 89V CPROC SSR *	ContiProContact	89V SI	\$394.00	49%	\$200.94
1549462000	Continental	PLT	235/45R18	235/45R18 94H FR CONTIPROCONTACT	ContiProContact	94H SI	\$293.00	49%	\$149.43
1548159000	Continental	PLT	P215/60R16	P215/60R16 94S CONTIPROCONTACT	ContiProContact	94S SI	\$204.00	49%	\$104.04
0352133000	Continental	PLT	245/45R17	245/45R17 99V TL XL FR CPROC	ContiProContact	99V XL	\$250.50	49%	\$127.75
0352882000	Continental	PLT	245/40R18	245/40R18 93V TL FR CPROC MO	ContiProContact	93V SI	\$421.00	49%	\$214.71
1548262000	Continental	PLT	P215/55R18	P215/55R18 94H CONTIPROCONTACT	ContiProContact	94H SI	\$295.50	49%	\$150.70
0350435000	Continental	PLT	245/40R18	245/40R18 93H TL FR CPROC AO	ContiProContact	93H SI	\$352.00	49%	\$179.52
1544845000	Continental	PLT	P215/70R16	P215/70R16 99S CONTIPROCONTACT	ContiProContact	99S SI	\$271.50	49%	\$138.46
1548946000	Continental	PLT	P235/45R18	P235/45R18 94H FR CONTIPROCONTACT	ContiProContact	94H SI	\$326.00	49%	\$166.26
1549332000	Continental	PLT	215/55R16	215/55R16 97H XL CONTIPROCONTACT	ContiProContact	97H XL	\$216.50	49%	\$110.41
1550688000	Continental	PLT	P235/45R19	P235/45R19 95V FR CONTIPROCONTACT	ContiProContact	95V SI	\$429.50	49%	\$219.04
1550698000	Continental	PLT	235/45R17	235/45R17 94H FR ContiProContact	ContiProContact	94H SI	\$296.50	49%	\$151.21
0352279000	Continental	PLT	235/45R17	235/45R17 97H XL FR CONTIPRO	ContiProContact	97H XL	\$235.50	49%	\$120.10
1550617000	Continental	PLT	235/40R18	235/40R18 91W FR CPROC	ContiProContact	91W SI	\$336.00	49%	\$171.36
1557519000	Continental	PLT	235/40R18	235/40R18 91W FR CONTIPROCONTACT	ContiProContact	91W SI	\$348.00	49%	\$174.99
0350490000	Continental	PLT	245/45R17	245/45R17 99H TL XL FR CPROC MO	ContiProContact	99H XL	\$341.00	49%	\$173.91
0350310000	Continental	PLT	245/40R19	245/40R19 94H TL FR CPROC J	ContiProContact	94H SI	\$477.00	49%	\$243.27
0350374000	Continental	PLT	235/40R18	235/40R18 95H XL FR CPROC CS	ContiProContact	95H XL	\$302.50	49%	\$154.27
1548132000	Continental	PLT	245/45R17	245/45R17 99H XL FR CONTIPROCONTACT AO	ContiProContact	99H XL	\$281.00	49%	\$143.81
0350437000	Continental	PLT	235/40R18	235/40R18 95H XL TL FR CPROC	ContiProContact	95H XL	\$353.00	49%	\$180.09
0350443000	Continental	PLT	245/40R18	245/40R18 97V XL FR CPROC MO	ContiProContact	97V XL	\$422.00	49%	\$215.22
0350022000	Continental	PLT	255/40R17	255/40R17 94H TL FR ML CPROC MO	ContiProContact	94H SI	\$382.50	49%	\$195.07
1544844000	Continental	PLT	P225/60R17	P225/60R17 98T CONTIPROCONTACT	ContiProContact	98T SI	\$273.00	49%	\$139.29
0350367000	Continental	PLT	235/55R17	235/55R17 99H TL ML CPROC	ContiProContact	99H SI	\$279.50	49%	\$142.54
1548126000	Continental	PLT	255/40R19	255/40R19 100H XL CONTIPROCONTACT AO	ContiProContact	100H XL	\$512.00	49%	\$261.12
0352259000	Continental	PLT	225/45R17	225/45R17 91H FR CPROC SSR *	ContiProContact	91H SI	\$408.50	49%	\$208.33
1548945000	Continental	PLT	235/40R19	235/40R19 92H FR CONTIPROCONTACT	ContiProContact	92H SI	\$401.00	49%	\$204.51
1548124000	Continental	PLT	245/45R18	245/45R18 100H XL CONTIPROCONTACT AO	ContiProContact	100H XL	\$419.50	49%	\$213.94
0352883000	Continental	PLT	265/35R18	265/35R18 97V XL FR CPROC MO	ContiProContact	97V XL	\$423.00	49%	\$215.73
0352856000	Continental	PLT	255/45R18	255/45R18 99H FR ML CPROC MO	ContiProContact	99H SI	\$469.50	49%	\$239.44
0352482000	Continental	PLT	255/45R18	255/45R18 99H TL FR CPROC	ContiProContact	99H SI	\$482.50	49%	\$246.07
1549331000	Continental	PLT	215/50R17	215/50R17 95H XL CONTIPROCONTACT	ContiProContact	95H XL	\$275.00	49%	\$140.25
1548897000	Continental	PLT	235/45R19	P235/45R19 95V FR CONTIPROCONTACT	ContiProContact	95V SI	\$404.00	49%	\$206.04
1548304000	Continental	PLT	255/40R18	255/40R18 99H XL CONTIPROCONTACT MO	ContiProContact	99H XL	\$395.50	49%	\$201.70
1549059000	Continental	PLT	235/40R19	235/40R19 96V XL CONTIPROCONTACT	ContiProContact	96V XL	\$375.00	49%	\$191.25
0350004000	Continental	PLT	245/45R18	245/45R18 100H TL XL FR CPROC	ContiProContact	100H XL	\$436.50	49%	\$222.61
1549116000	Continental	PLT	235/50R18	235/50R18 97H FR CONTIPROCONTACT	ContiProContact	97H SI	\$321.50	49%	\$163.96
0350800000	Continental	PLT	205/55R17	205/55R17 91H TL CProc SSR *	ContiProContact	91H SI	\$287.00	49%	\$146.37
0351341000	Continental	PLT	205/55R16	205/55R16 91H TL CPROC SSR *	ContiProContact	91H SI	\$343.00	49%	\$174.93
1548303000	Continental	PLT	225/45R17	225/45R17 91H FR CONTIPROCONTACT SSR MOE	ContiProContact	91H SI	\$326.00	49%	\$166.26
1557712000	Continental	PLT	P235/65R17	P235/65R17 103T ContiProContact	ContiProContact	103T SI	\$267.00	49%	\$136.17
0350384000	Continental	PLT	255/40R19	255/40R19 100V XL FR CPROC MO	ContiProContact	100V XL	\$424.00	49%	\$216.24

1548496000	Continental	PLT	235/45R19	235/45R19 95H FR CONTIPROCONTACT	ContiProContact	95H SI	\$420.50	49%	\$214.45
1550083000	Continental	PLT	225/45R18	225/45R18 95V XL PROC SSR*	ContiProContact	95V XI	\$402.00	49%	\$205.02
0350909000	Continental	PLT	245/45R18	245/45R18 96H TL FR CPROC J	ContiProContact	96H SI	\$340.00	49%	\$173.40
1548469000	Continental	PLT	225/45R18	225/45R18 91V CPROC SSR*	ContiProContact	91V SI	\$381.50	49%	\$194.56
1548119000	Continental	PLT	P235/65R17	P235/65R17 103T CONTIPROCONTACT	ContiProContact	103T SI	\$232.00	49%	\$118.32
1548268000	Continental	PLT	235/55R18	235/55R18 104H XL CONTIPROCONTACT	ContiProContact	104H XI	\$353.50	49%	\$180.28
0357273000	Continental	PLT	245/45R19	245/45R19 98W FR CPROC CONTACT	ContiProContact	98W SI	\$558.50	49%	\$284.83
1549443000	Continental	PLT	235/50R18	235/50R18 97H FR CONTIPROCONTACT E	ContiProContact	97H SI	\$325.00	49%	\$165.75
1548829000	Continental	PLT	P245/45R19	P245/45R19 98V FR CONTIPROCONTACT	ContiProContact	98V SI	\$390.50	49%	\$199.15
1549334000	Continental	PLT	255/45R19	255/45R19 100V CONTIPROCONTACT N1	ContiProContact	100V SI	\$536.00	49%	\$273.36
1548479000	Continental	PLT	235/55R17	235/55R17 99H CONTIPROCONTACT E	ContiProContact	99H SI	\$291.50	49%	\$148.66
1548305000	Continental	PLT	285/35R18	285/35R18 97H CONTIPROCONTACT MO	ContiProContact	97H SI	\$486.00	49%	\$247.85
1549533000	Continental	PLT	225/50R17	225/50R17 94H CONTIPROCONTACT SSR	ContiProContact	94H SI	\$350.50	49%	\$178.75
0350385000	Continental	PLT	275/40R19	275/40R19 101V TL FR CPROC MO	ContiProContact	101V SI	\$540.00	49%	\$275.40
0350007000	Continental	PLT	255/45R19	255/45R19 104H TL XL FR CPROC AO	ContiProContact	104H XI	\$416.00	49%	\$212.16
0350373000	Continental	PLT	235/45R17	235/45R17 94H TL FR CPROC CS	ContiProContact	94H SI	\$270.50	49%	\$137.95
1548830000	Continental	PLT	P275/40R19	P275/40R19 101V FR CONTIPROCONTACT	ContiProContact	101V SI	\$447.50	49%	\$228.22
1548125000	Continental	PLT	255/45R18	255/45R18 99H CONTIPROCONTACT AO	ContiProContact	99H SI	\$450.50	49%	\$229.75
1550678000	Continental	PLT	P225/60R18	P225/60R18 99V CONTIPROCONTACT	ContiProContact	99V SI	\$338.00	49%	\$172.38
0350383000	Continental	PLT	275/45R18	275/45R18 103H TL FR CPROC MO	ContiProContact	103H SI	\$467.00	49%	\$238.17
0350825000	Continental	PLT	225/50R17	225/50R17 94V CPROC SSR*	ContiProContact	94V SI	\$343.00	49%	\$174.93
1549333000	Continental	PLT	285/40R19	285/40R19 103V CONTIPROCONTACT N1	ContiProContact	103V SI	\$620.00	49%	\$316.20
0350318000	Continental	PLT	245/45R18	245/45R18 100V XL CPROC SSR*	ContiProContact	100V XI	\$530.50	49%	\$270.55
1549115000	Continental	PLT	225/50R18	225/50R18 99V XL CONTIPROCONTACT SSR*	ContiProContact	99V XI	\$466.00	49%	\$237.66
1549114000	Continental	PLT	225/55R17	225/55R17 97H CONTIPROCONTACT SSR*	ContiProContact	97H SI	\$368.00	49%	\$187.68
0357274000	Continental	PLT	275/40R19	275/40R19 101V FR CONTIPROCONTACT	ContiProContact	101V SI	\$591.50	49%	\$301.66
0350317000	Continental	PLT	225/55R17	225/55R17 97V TL CPROC SSR*	ContiProContact	97V SI	\$419.00	49%	\$213.69
0352490000	Continental	PLT	225/50R17	225/50R17 98V TL XL FR CPROC	ContiProContact	98V XI	\$295.50	49%	\$150.70
1550945000	Continental	PLT	235/45R19	235/45R19 95H FR CONTIPROCONTACT	ContiProContact	95H SI	\$403.50	49%	\$205.78
0358031000	Continental	PLT	205/55ZR16	205/55ZR16 91Y FR SC N2	ContiSportContact	91Y SI	\$169.00	49%	\$86.19
0356943000	Continental	PLT	205/55ZR16	205/55ZR16 91Y FR SC N2	ContiSportContact	91Y SI	\$169.00	49%	\$86.19
0358036000	Continental	PLT	245/45ZR16	245/45ZR16 94Y FR SC N2	ContiSportContact	94Y SI	\$356.00	49%	\$181.55
0350989000	Continental	PLT	205/55R16	205/55R16 91W FR ML SPC 2 AO	ContiSportContact 2	91W SI	\$166.00	49%	\$84.66
0352801000	Continental	PLT	245/35R19	245/35R19 93Y TL XL FR SPC 2 *	ContiSportContact 2	93Y XI	\$439.00	49%	\$223.89
0350990000	Continental	PLT	225/40R18	225/40 R18 92Y XL FR SPC2 AO	ContiSportContact 2	92Y XI	\$245.50	49%	\$125.20
0352042000	Continental	PLT	235/55R17	235/55R17 99W TL FR+ML SC2 MO	ContiSportContact 2	99W SI	\$286.50	49%	\$146.11
0352802000	Continental	PLT	275/30R19	275/30R19 96Y TL XL FR SPC 2 *	ContiSportContact 2	96Y XI	\$444.50	49%	\$226.69
0352044000	Continental	PLT	255/45R18	255/45R18 99Y TL FR+ML SPC2 MO	ContiSportContact 2	99Y SI	\$375.00	49%	\$191.25
0350622000	Continental	PLT	265/35ZR19	265/35ZR19 98Y XL FR SPC 2 AO	ContiSportContact 2	98Y XI	\$542.00	49%	\$276.42
0358008000	Continental	PLT	225/45R17	225/45R17 91W FR SC2 SSR*	ContiSportContact 2	91W SI	\$228.00	49%	\$116.28
0356715000	Continental	PLT	265/35R18	265/35ZR18 (93Y) FR SC2 N2	ContiSportContact 2	93Y SI	\$413.00	49%	\$210.63
0352086000	Continental	PLT	225/45R17	225/45R17 91W TL FR SPC 2 SSR*	ContiSportContact 2	91W SI	\$299.00	49%	\$152.89
0358139000	Continental	PLT	245/45R18	245/45R18 100W XL FR SPC 2 J	ContiSportContact 2	100W XI	\$337.00	49%	\$171.87
0350394000	Continental	PLT	255/40R19	255/40R19 100Y XL FR SPC 2 MO	ContiSportContact 2	100Y XI	\$401.50	49%	\$204.76
0357141000	Continental	PLT	255/35ZR20	255/35ZR20 (97Y) XL FR SC2 MO	ContiSportContact 2	97Y XI	\$438.00	49%	\$223.38
0351098000	Continental	PLT	275/40R18	275/40R18 103W XL FR SPC 2 MO	ContiSportContact 2	103W XI	\$522.50	49%	\$269.47
0352295000	Continental	PLT	275/35ZR20	275/35ZR20 102Y TL XL FR SPC 2	ContiSportContact 2	102Y XI	\$495.00	49%	\$256.25
0356799000	Continental	PLT	275/35ZR20	275/35ZR20(102Y)XL FR SPC 2 MO	ContiSportContact 2	102Y XI	\$526.00	49%	\$269.79
0352045000	Continental	PLT	275/45R18	275/45R18 103Y FR+ML SPC2 MO	ContiSportContact 2	103Y SI	\$429.00	49%	\$218.79
0352047000	Continental	PLT	275/40R19	275/40R19 101Y TL FR SPC 2 MO	ContiSportContact 2	101Y SI	\$485.50	49%	\$249.64
0356340000	Continental	PLT	275/35R20	275/35R20 102Y XL FR CSC 2 MO	ContiSportContact 2	102Y XI	\$726.50	49%	\$370.51
0352624000	Continental	PLT	265/40ZR21	265/40ZR21 105Y XL FR SPC 2 MO	ContiSportContact 2	105Y XI	\$546.00	49%	\$278.46
0356790000	Continental	PLT	255/35R20	255/35ZR20 (97Y)XL FR SPC2 MO	ContiSportContact 2	97Y XI	\$455.50	49%	\$233.30
0352085000	Continental	PLT	225/45R17	225/45R17 91V TL FR SPC 2 SSR*	ContiSportContact 2	91V SI	\$236.50	49%	\$120.61
0350471000	Continental	PLT	245/45R18	245/45R18 100W XL FR SPC 2 J	ContiSportContact 2	100W XI	\$368.50	49%	\$189.44
0356562000	Continental	PLT	255/40R17	255/40R17 84W FR SPC 2 SSR* #	ContiSportContact 2	94W SI	\$391.00	49%	\$199.41
0350805000	Continental	PLT	205/45R17	205/45R17 84VTL FR CSC 3 *	ContiSportContact 3	84V SI	\$250.00	49%	\$127.50
0356440000	Continental	PLT	205/55ZR17	205/55ZR17 91Y FR SC3 N2 #	ContiSportContact 3	91Y SI	\$288.00	49%	\$146.88
0357878000	Continental	PLT	205/45R17	205/45R17 84V FR SC3 *	ContiSportContact 3	84V SI	\$269.00	49%	\$137.19
0357882000	Continental	PLT	225/45R17	225/45R17 91W FR CSC 3 *	ContiSportContact 3	91W SI	\$201.00	49%	\$102.51
0350278000	Continental	PLT	205/45R17	205/45R17 84V TL CSCP 3 SSR*	ContiSportContact 3	84V SI	\$321.50	49%	\$163.96
0357863000	Continental	PLT	235/40R18	235/40R18 91Y FR ContisportContact 3 MO	ContiSportContact 3	91Y SI	\$287.50	49%	\$146.62
0357924000	Continental	PLT	205/45R17	205/45R17 84V CSCP 3 SSR *	ContiSportContact 3	84V SI	\$300.00	49%	\$153.00
0358042000	Continental	PLT	205/45R17	205/45R17 84V ContisportContact 3 SSR *	ContiSportContact 3	84V SI	\$292.00	49%	\$148.92
0350040000	Continental	PLT	255/35R18	255/35R18 94Y TL XL FR CSCP 3 MO	ContiSportContact 3	94Y XI	\$356.00	49%	\$182.58
0350563000	Continental	PLT	235/35ZR19	235/35ZR19 91Y XL FR CSC3 CS	ContiSportContact 3	91Y XI	\$413.00	49%	\$213.67
0356451000	Continental	PLT	235/40R18	235/40ZR18 (91Y) FR SC3 N1 #	ContiSportContact 3	91Y SI	\$306.50	49%	\$158.25
0350174000	Continental	PLT	225/45R18	225/45ZR18 95W TL XL FR CSCP 3	ContiSportContact 3	95W XI	\$358.50	49%	\$183.83
0350965000	Continental	PLT	225/45R17	225/45R17 94W TL XL FR CSC 3#	ContiSportContact 3	94W XI	\$228.50	49%	\$117.04
0356408000	Continental	PLT	245/35ZR19	245/35ZR19 (93Y)XL FR CSCP3* #	ContiSportContact 3	93Y XI	\$489.00	49%	\$249.45
0357859000	Continental	PLT	235/45R18	235/45R18 94V FR ContisportContact 3	ContiSportContact 3	94V SI	\$426.50	49%	\$214.45
0357928000	Continental	PLT	245/40R18	245/40R18 93Y FR ContisportContact 3 MO	ContiSportContact 3	93Y SI	\$291.50	49%	\$148.66
0356550000	Continental	PLT	235/40ZR18	235/40ZR18 (95Y) XL CSC3 RO1	ContiSportContact 3	95Y SI	\$317.00	49%	\$161.67
0350404000	Continental	PLT	245/40R18	245/40R18 93Y TL FR CSC 3 MO	ContiSportContact 3	93Y SI	\$329.50	49%	\$168.00
0350257000	Continental	PLT	255/40ZR18	255/40ZR18(98Y)XL FR CSCP 3 MO	ContiSportContact 3	98Y XI	\$449.00	49%	\$228.99
0356441000	Continental	PLT	245/35ZR20	245/35ZR20 95Y XL FR CSC 3	ContiSportContact 3	95Y XI	\$465.00	49%	\$237.15
0357915000	Continental	PLT	245/40R18	245/40R18 97Y XL FR SC3 MO	ContiSportContact 3	97Y XI	\$294.00	49%	\$149.94
0357880000	Continental	PLT	205/45R17	205/45R17 84W SC3 SSR*	ContiSportContact 3	84W SI	\$291.50	49%	\$148.66
0350163000	Continental	PLT	265/35ZR19	265/35ZR19 (98Y) XL FR CSCP 3*	ContiSportContact 3	98Y XI	\$555.50	49%	\$283.30
0357930000	Continental	PLT	255/40ZR18	255/40ZR18 (99Y) XL FR ContisportContact 3 MO	ContiSportContact 3	99Y XI	\$405.50	49%	\$207.31
0350604000	Continental	PLT	265/40ZR18	265/40ZR18(101Y)XL FR CSCP3 N1	ContiSportContact 3	101Y XI	\$468.00	49%	\$238.68
0356464000	Continental	PLT	265/35R19	265/35R19 94Y CSCP 3	ContiSportContact 3	94Y SI	\$456.00	49%	\$233.56
0357920000	Continental	PLT	265/35R18	265/35R18 97Y XL FR CSC 3 MO	ContiSportContact 3	97Y XI	\$388.00	49%	\$197.88

03582510000	Continental	PI T	265/40ZR18	265/40ZR18 (101Y) XL FR ContiSportContact 3 N1	ContiSportContact 3	101Y XL	\$399.00	49%	\$203.49
03564170000	Continental	PI T	255/45R19	255/45R19 100Y CSP3	ContiSportContact 3	100Y SI	\$467.50	49%	\$238.42
03564150000	Continental	PI T	275/35R18	275/35R18 95Y TL FR ContiSportContact 3 MO #	ContiSportContact 3	95Y SI	\$407.50	49%	\$207.82
03579040000	Continental	PI T	245/40ZR20	245/40ZR20 99Y XL FR ContiSportContact 3 J	ContiSportContact 3	99Y XL	\$504.50	49%	\$257.29
03502580000	Continental	PI T	285/35ZR18	285/35ZR18(101Y)XL FR CSP3 MO	ContiSportContact 3	101Y XL	\$468.00	49%	\$238.68
03579070000	Continental	PI T	275/35ZR20	275/35ZR20 102Y XL FR SCJ	ContiSportContact 3	102Y XL	\$526.00	49%	\$268.26
03582460000	Continental	PI T	285/35ZR18	285/35ZR18 (101Y) XL FR ContiSportContact 3 MO	ContiSportContact 3	101Y XL	\$436.50	49%	\$222.61
03528210000	Continental	PI T	235/45R17	235/45R17 97W XL FR CSC3 SSR	ContiSportContact 3	97W XL	\$292.00	49%	\$148.92
03579140000	Continental	PI T	265/40R20	265/40R20 104Y XL FR SC3 AO	ContiSportContact 3	104Y XL	\$547.00	49%	\$278.97
03579330000	Continental	PI T	285/35ZR18	285/35ZR18 (101Y) XL FR ContiSportContact 3 MO	ContiSportContact 3	101Y XL	\$436.50	49%	\$222.61
03564990000	Continental	PI T	295/30ZR19	295/30ZR19 (100Y) XL SC3 N1 #	ContiSportContact 3	100Y XL	\$554.50	49%	\$282.76
03590180000	Continental	PI T	255/55R18	255/55R18 109Y CSP3	ContiSportContact 3	109Y XL	\$380.00	49%	\$198.30
03589860000	Continental	PI T	285/40ZR19	285/40ZR19 (103Y) FR SC3 NO #	ContiSportContact 3	103Y XL	\$570.50	49%	\$290.95
03564430000	Continental	PI T	285/35R20	285/35R20 104Y XL FR SC3	ContiSportContact 3	104Y XL	\$565.00	49%	\$288.15
03564310000	Continental	PI T	285/40R19	285/40R19 103Y CSP3	ContiSportContact 3	103Y XL	\$482.50	49%	\$246.07
03572870000	Continental	PI T	245/45R19	245/45R19 98W FR ContiSportContact 3 SSR *	ContiSportContact 3	98W SI	\$496.00	49%	\$252.96
03572520000	Continental	PI T	245/45R18	245/45R18 96Y ContiSportContact 3 E SSR *	ContiSportContact 3	96Y SI	\$389.00	49%	\$198.39
03578760000	Continental	PI T	245/45R19	245/45R19 98W FR ContiSportContact 3 SSR *	ContiSportContact 3	98W SI	\$485.50	49%	\$247.80
03578710000	Continental	PI T	245/45R18	245/45R18 96Y CSC 3 E SSR *	ContiSportContact 3	96Y SI	\$366.00	49%	\$186.66
03578740000	Continental	PI T	275/40R18	275/40R18 99Y CSP3 3 SSR	ContiSportContact 3	99Y SI	\$482.50	49%	\$246.07
03578720000	Continental	PI T	245/50R18	245/50R18 100Y ContiSportContact 3 SSR *	ContiSportContact 3	100Y SI	\$450.00	49%	\$229.50
03572850000	Continental	PI T	275/40R18	275/40R18 99Y ContiSportContact 3 E SSR *	ContiSportContact 3	99Y SI	\$528.50	49%	\$269.53
03578660000	Continental	PI T	255/35R18	255/35R18 94Y XL FR ContiSportContact 3 MO	ContiSportContact 3	94Y XL	\$326.50	49%	\$166.81
03563790000	Continental	PI T	235/35ZR19	235/35ZR19 (87Y) TL FR CSC 3 N1 #	ContiSportContact 3	87Y XL	\$380.50	49%	\$194.05
03569760000	Continental	PI T	265/35R18	265/35ZR18 (97Y) XL FR CSC3 MO	ContiSportContact 3	97Y XL	\$407.50	49%	\$207.82
03579370000	Continental	PI T	265/35R19	265/35R19 98Y CSP3	ContiSportContact 3	98Y XL	\$462.00	49%	\$235.62
03560760000	Continental	PI T	225/45R17	225/45R17 91W TL FR CSCS MO	ContiSportContact 5	91W SI	\$219.50	49%	\$111.94
03561770000	Continental	PI T	225/45R17	225/45R17 91Y TL FR CSC 5 MO	ContiSportContact 5	91Y SI	\$214.00	49%	\$109.14
03507370000	Continental	PI T	225/45R17	225/45R17 91W TL FR CSC 5 MO	ContiSportContact 5	91W SI	\$214.00	49%	\$109.14
03519400000	Continental	PI T	225/45R17	225/45R17 91Y TL FR CSC 5 AO	ContiSportContact 5	91Y SI	\$214.00	49%	\$109.14
03570550000	Continental	PI T	225/45R18	225/45R18 95Y TL XL FR CSC 5 J	ContiSportContact 5	95Y XL	\$382.00	49%	\$184.62
03562250000	Continental	PI T	225/50R17	225/50R17 94W CSC 5 MO	ContiSportContact 5	94W SI	\$267.50	49%	\$136.42
03562330000	Continental	PI T	225/40R18	225/40R18 92Y TL XL FR CSCS AO	ContiSportContact 5	92Y XL	\$245.50	49%	\$125.20
03507390000	Continental	PI T	225/40R18	225/40R18 92Y XL FR CSC 5 MO	ContiSportContact 5	92Y XL	\$236.50	49%	\$120.61
15497690000	Continental	PI T	225/40R18	225/40R18 92Y XL FR CSC 5	ContiSportContact 5	92Y XL	\$241.50	49%	\$123.16
03562120000	Continental	PI T	245/45R17	245/45R17 95W TL FR CSCS MO	ContiSportContact 5	95W SI	\$316.50	49%	\$161.41
03507400000	Continental	PI T	245/35R18	245/35R18 92Y XL FR CSC 5 MO	ContiSportContact 5	92Y XL	\$386.50	49%	\$171.61
03564380000	Continental	PI T	245/40R18	245/40R18 97Y XL FR CSCS MO	ContiSportContact 5	97Y XL	\$306.00	49%	\$156.06
03565680000	Continental	PI T	225/45R18	225/45R18 95Y XL FR CSC 5	ContiSportContact 5	95Y XL	\$315.00	49%	\$160.65
03507380000	Continental	PI T	245/40R17	245/40R17 91W TL FR CSC 5 MO	ContiSportContact 5	91W SI	\$286.00	49%	\$145.86
03565850000	Continental	PI T	245/45R17	245/45R17 95Y TL FR CSC 5 AO	ContiSportContact 5	95Y SI	\$316.50	49%	\$161.41
03507230000	Continental	PI T	225/45R17	225/45R17 91W FR CSCS SSR MOE	ContiSportContact 5	91W SI	\$239.00	49%	\$121.89
03569250000	Continental	PI T	225/40R18	225/40R18 92Y XL FR CSC 5 AO1	ContiSportContact 5	92Y SI	\$236.50	49%	\$120.61
03509530000	Continental	PI T	225/45R17	225/45R17 91W TL FR CSCS SSR*	ContiSportContact 5	91W SI	\$237.50	49%	\$121.12
03561780000	Continental	PI T	245/40R17	245/40R17 91Y TL FR CSC 5 MO	ContiSportContact 5	91Y SI	\$286.00	49%	\$145.86
03561870000	Continental	PI T	255/35R18	255/35R18 94Y XL FR CSC 5 MO	ContiSportContact 5	94Y XL	\$347.00	49%	\$176.97
03509500000	Continental	PI T	225/40R18	225/40R18 88Y TL FR CSCS SSR*	ContiSportContact 5	88Y SI	\$329.00	49%	\$167.79
03574150000	Continental	PI T	295/40R20	295/40R20 106Y CSCS SUV MGT	ContiSportContact 5	106Y SI	\$484.50	49%	\$247.09
03507360000	Continental	PI T	245/45R17	245/45R17 99Y XL FR CSC 5 MO	ContiSportContact 5	99Y XL	\$320.00	49%	\$163.20
03508310000	Continental	PI T	255/35R19	255/35R19 92Y FR CSC 5 SSR*	ContiSportContact 5	92Y SI	\$474.00	49%	\$241.74
03567450000	Continental	PI T	245/40R19	245/40R19 98Y XL FR CSCS *MO	ContiSportContact 5	98Y XL	\$386.00	49%	\$196.86
15489440000	Continental	PI T	235/40R19	235/40R19 92W FR CONTISPORTCONTACT 5	ContiSportContact 5	92W SI	\$413.50	49%	\$210.88
03563890000	Continental	PI T	245/45R18	245/45R18 96Y CSCS AO	ContiSportContact 5	96Y SI	\$332.50	49%	\$169.57
03564040000	Continental	PI T	225/40R19	225/40R19 89W FR CSCS SSR *	ContiSportContact 5	89W SI	\$499.50	49%	\$254.74
03560360000	Continental	PI T	235/40R19	235/40R19 96Y XL FR ContiSportContact 5	ContiSportContact 5	96Y XL	\$443.50	49%	\$226.18
03589640000	Continental	PI T	255/35ZR18	255/35ZR18 94Y XL FR CSC 5 MO	ContiSportContact 5	94Y XL	\$347.00	49%	\$176.97
03565290000	Continental	PI T	235/50R18	235/50R18 97Y TL FR CSC 5 MGT	ContiSportContact 5	97Y SI	\$380.00	49%	\$193.80
03589650000	Continental	PI T	225/40R19	225/40R19 89Y FR ContiSportContact 5 SSR *	ContiSportContact 5	89Y SI	\$499.50	49%	\$254.74
03586880000	Continental	PI T	225/40R18	225/40R18 92W XL CSCS SSR MOE	ContiSportContact 5	92W XL	\$277.50	49%	\$141.52
03567580000	Continental	PI T	245/35R21	245/35R21 96W TL XL CSC 5	ContiSportContact 5	96W XL	\$586.00	49%	\$298.86
03589670000	Continental	PI T	225/40R18	225/40R18 88Y FR CSC 5 SSR *	ContiSportContact 5	88Y SI	\$275.00	49%	\$140.25
03509510000	Continental	PI T	245/35R18	245/35R18 88Y TL FR CSCS SSR*	ContiSportContact 5	88Y SI	\$388.00	49%	\$197.88
03565860000	Continental	PI T	245/40R18	245/40R18 93Y TL FR CSCS AO	ContiSportContact 5	93Y SI	\$303.50	49%	\$154.78
03509950000	Continental	PI T	235/45R17	235/45R17 94W TL FR CSC 5 CS	ContiSportContact 5	94W SI	\$256.50	49%	\$130.81
03509940000	Continental	PI T	235/40R18	235/40R18 95W TL XL FR CSCS CS	ContiSportContact 5	95W XL	\$300.00	49%	\$153.00
03588040000	Continental	PI T	255/35R19	255/35R19 92Y CSC 5 SSR *	ContiSportContact 5	92Y SI	\$456.00	49%	\$232.56
03570830000	Continental	PI T	245/45R18	245/45R18 100W XL FR CSCS J	ContiSportContact 5	100W XL	\$337.00	49%	\$171.87
03567240000	Continental	PI T	245/45R19	245/45R19 102Y XL FR SC5 MO	ContiSportContact 5	102Y XL	\$431.00	49%	\$219.81
03575980000	Continental	PI T	245/40R18	245/40R18 98Y FR CSCS AO #	ContiSportContact 5	98Y SI	\$303.50	49%	\$154.78
03567940000	Continental	PI T	245/40R18	245/40R18 97Y FR CSCS	ContiSportContact 5	97Y XL	\$306.00	49%	\$156.06
03578220000	Continental	PI T	225/45R18	225/45R18 95Y XL FR SC5 SSR *	ContiSportContact 5	95Y XL	\$419.00	49%	\$213.69
03563050000	Continental	PI T	225/45R18	225/45R18 95Y XL CSC 5 SSR MOE	ContiSportContact 5	95Y XL	\$384.50	49%	\$196.09
03509600000	Continental	PI T	225/45R18	225/45R18 91Y TL FR CSCS SSR *	ContiSportContact 5	91Y SI	\$397.00	49%	\$202.47
03589910000	Continental	PI T	245/45ZR19	245/45ZR19 (102Y) XL FR ContiSportContact 5 MGT	ContiSportContact 5	102Y XL	\$405.50	49%	\$206.80
03562730000	Continental	PI T	225/40R19	225/40R19 93Y XL CSCS SSR MOE	ContiSportContact 5	93Y XL	\$506.00	49%	\$258.06
03564090000	Continental	PI T	225/45R18	225/45R18 95Y XL FR SC5 MO	ContiSportContact 5	95Y XL	\$335.00	49%	\$170.85
03571180000	Continental	PI T	245/35R21	245/35R21 (96Y) XL CSCS MGT	ContiSportContact 5	96Y XL	\$612.50	49%	\$313.37
03563020000	Continental	PI T	245/40R18	245/40R18 97Y XL CSC 5 SSR MOE	ContiSportContact 5	97Y XL	\$360.50	49%	\$183.85
03519330000	Continental	PI T	255/40R20	255/40R20 101Y XL FR CSC 5 AO	ContiSportContact 5	101Y XL	\$488.00	49%	\$248.88
03571160000	Continental	PI T	245/40R20	245/40R20 (99Y) XL FR CSC 5 MGT	ContiSportContact 5	99Y XL	\$475.00	49%	\$242.25
03568440000	Continental	PI T	245/35R21	245/35R21 96W TL XL CSC 5 ContiSilent	ContiSportContact 5	96W XL	\$596.00	49%	\$303.96
03571250000	Continental	PI T	235/55R19	235/55R19 101W FR ContiSportContact 5 SUV AO	ContiSportContact 5	101W SI	\$341.00	49%	\$173.91
03563970000	Continental	PI T	225/50R17	225/50R17 94W TL FR CSCS SSR *#	ContiSportContact 5	94W SI	\$308.00	49%	\$157.08

0356532000	Continental	PLT	245/45R19	245/45ZR19 (102Y) XL FR CSC 5 MGT	ContiSportContact 5	102Y XL	\$459.00	49%	\$234.09
0356272000	Continental	PLT	245/35R19	245/35R19 93Y XL CSC5 SSR MOE	ContiSportContact 5	93Y XL	\$522.50	49%	\$266.47
0356157000	Continental	PLT	225/45R19	225/45R19 92W TL FR CSC5 SSR *	ContiSportContact 5	92W SI	\$484.00	49%	\$246.84
0356160000	Continental	PLT	225/45R18	225/45R18 91V TL FR CSC 5 SSR *	ContiSportContact 5	91V SI	\$373.00	49%	\$180.23
0311552000	Continental	PLT	255/45R20	255/45R20 101W FR CSC 5 SUV AO	ContiSportContact 5	101W SI	\$562.00	49%	\$286.62
0358980000	Continental	PLT	255/40ZR20	255/40ZR20 (101Y) XL FR CSC 5P MO	ContiSportContact 5	101(Y) XL	\$488.00	49%	\$248.88
0354178000	Continental	PLT	235/45R19	235/45R19 95Y CSC5SUV SSR MOE	ContiSportContact 5	95Y SI	\$524.00	49%	\$267.24
0356479000	Continental	PLT	245/45R19	245/45R19 102W XL FR CSC5	ContiSportContact 5	102W XL	\$431.00	49%	\$219.81
0356393000	Continental	PLT	255/45R19	255/45R19 104Y XL FR CSC5 AO	ContiSportContact 5	104Y XL	\$499.50	49%	\$254.74
0350830000	Continental	PLT	225/40R19	225/40R19 89Y FR CSC 5 SSR*	ContiSportContact 5	89Y SI	\$528.50	49%	\$269.53
0356725000	Continental	PLT	275/40R19	275/40R19 101Y FR CSC 5 MO	ContiSportContact 5	101Y SI	\$457.50	49%	\$233.31
0352398000	Continental	PLT	245/50R18	245/50R18 100W FR CSC 5 MO	ContiSportContact 5	100W SI	\$401.50	49%	\$204.76
0354390000	Continental	PLT	255/45R20	255/45R20 101W FR CSC 5 SUV AO	ContiSportContact 5	101W SI	\$520.00	49%	\$265.20
0356208000	Continental	PLT	275/45ZR18	275/45ZR18 (103Y) FR CSC5 NO	ContiSportContact 5	103(Y) SI	\$456.00	49%	\$232.56
0354227000	Continental	PLT	235/60R18	235/60R18 103W FR CSC5 SUV NO	ContiSportContact 5	103W SI	\$309.50	49%	\$157.84
0356153000	Continental	PLT	225/50R18	225/50R18 95W TL FR CSC5 SSR *	ContiSportContact 5	95W SI	\$385.00	49%	\$196.35
0356307000	Continental	PLT	255/40R21	255/40R21 102Y XL FR CSC 5 CS*	ContiSportContact 5	102Y XL	\$615.50	49%	\$313.90
0358058000	Continental	PLT	295/35ZR21	295/35ZR21 (103Y) FR ContiSportContact 5 SUV MGT	ContiSportContact 5	103(Y) SI	\$515.00	49%	\$262.65
0358052000	Continental	PLT	265/40ZR21	265/40ZR21 (101Y) FR ContiSportContact 5 SUV MGT	ContiSportContact 5	101(Y) SI	\$536.00	49%	\$273.36
0354179000	Continental	PLT	235/50R18	235/50R18 97V CSC5 SUV SSR MOE	ContiSportContact 5	97V SI	\$372.50	49%	\$189.97
0357968000	Continental	PLT	235/55R19	235/55R19 105V XL FR ContiSportContact 5 SUV VOL	ContiSportContact 5	105V XL	\$332.50	49%	\$169.57
0350957000	Continental	PLT	225/50R17	225/50R17 94W TL FR CSC5 SSR *	ContiSportContact 5	94W SI	\$308.00	49%	\$157.08
0356155000	Continental	PLT	255/40R19	255/40R19 96W TL FR CSC5 SSR *	ContiSportContact 5	96W SI	\$529.50	49%	\$270.04
0352399000	Continental	PLT	275/45R18	275/45R18 103W FR CSC 5 MO	ContiSportContact 5	103W SI	\$468.00	49%	\$238.68
0356531000	Continental	PLT	275/45R18	275/45R18 103Y TL FR CSC 5 MGT	ContiSportContact 5	103Y SI	\$468.00	49%	\$238.68
0357119000	Continental	PLT	285/30ZR21	285/30ZR21 (100Y) XL CSC5 MGT	ContiSportContact 5	100Y XL	\$612.00	49%	\$312.12
0356154000	Continental	PLT	255/45R18	255/45R18 99W TL FR CSC5 SSR *	ContiSportContact 5	99W SI	\$445.00	49%	\$226.95
0350961000	Continental	PLT	255/40R18	255/40R18 95Y FR CSC5 SSR *	ContiSportContact 5	95Y SI	\$510.00	49%	\$260.10
0354423000	Continental	PLT	295/40R22	295/40R22 112Y XL CSC5 SUV ContiSilent	ContiSportContact 5	112Y XL	\$818.50	49%	\$417.43
0357417000	Continental	PLT	265/40R21	265/40R21 101Y CSC5 SUV MGT	ContiSportContact 5	101Y SI	\$499.00	49%	\$254.49
0356381000	Continental	PLT	255/35R19	255/35R19 96Y XL CSC 5 SSR MOE	ContiSportContact 5	96Y SI	\$472.00	49%	\$240.72
0357607000	Continental	PLT	255/45R19	255/45R19 100V FR CSC 5 SUV CS	ContiSportContact 5	100V SI	\$445.50	49%	\$227.20
0356901000	Continental	PLT	255/50R19	255/50R19 103Y FR CSC5 NO	ContiSportContact 5	103Y SI	\$368.50	49%	\$187.93
0356274000	Continental	PLT	275/40R19	275/40R19 101Y TL FR CSC 5 MO	ContiSportContact 5	101Y SI	\$485.00	49%	\$247.35
0358399000	Continental	PLT	255/45R17	255/45R17 98W FR CSC5 SSR *	ContiSportContact 5	98W SI	\$469.50	49%	\$239.44
0358920000	Continental	PLT	275/40ZR19	275/40ZR19 (101Y) FR CSC 5 MGT	ContiSportContact 5	101(Y) SI	\$422.50	49%	\$215.47
0356489000	Continental	PLT	275/40R19	275/40R19 105W XL FR CSC5	ContiSportContact 5	105W XL	\$458.00	49%	\$233.58
0356495000	Continental	PLT	235/55R18	235/55R18 100V FR CSC5 SUV CS	ContiSportContact 5	100V SI	\$328.50	49%	\$167.53
0356207000	Continental	PLT	245/50R18	245/50R18 (100Y) FR CSC5 NO	ContiSportContact 5	100(Y) SI	\$401.50	49%	\$204.76
0357418000	Continental	PLT	295/35R21	295/35ZR21 103Y CSC5 SUV MGT	ContiSportContact 5	103Y SI	\$484.50	49%	\$247.09
0356098000	Continental	PLT	265/45ZR20	265/45ZR20 108Y XL CSC5SUV MO	ContiSportContact 5	108Y XL	\$537.50	49%	\$274.12
0350959000	Continental	PLT	255/45R17	255/45R17 98W TL FR CSC5 SSR *	ContiSportContact 5	98W SI	\$442.00	49%	\$225.42
0357217000	Continental	PLT	255/55ZR19	255/55ZR19 (111Y) XL FR CSC5 SUV NO	ContiSportContact 5	111(Y) XL	\$355.00	49%	\$181.05
0311861000	Continental	PLT	265/45R21	265/45R21 108W XL FR ContiSportContact 5 SUV J LR	ContiSportContact 5	108W XL	\$614.50	49%	\$313.39
0358198000	Continental	PLT	265/45R21	265/45R21 108W CSC 5	ContiSportContact 5	108W SI	\$566.50	49%	\$288.91
0356849000	Continental	PLT	255/50R20	255/50R20 109W XL CSC5 SUV J	ContiSportContact 5	109W XL	\$355.50	49%	\$183.30
0354225000	Continental	PLT	255/55R18	255/55R18 105W FR CSC5 SUV NO	ContiSportContact 5	105W SI	\$328.00	49%	\$167.28
0356533000	Continental	PLT	275/40ZR19	275/40ZR19 (101Y) TL FR CSC 5 MGT	ContiSportContact 5	101(Y) SI	\$430.50	49%	\$219.55
0311449000	Continental	PLT	285/40R21	285/40R21 109Y XL FR ContiSportContact 5 SUV AO	ContiSportContact 5	109Y XL	\$612.50	49%	\$312.37
0357412000	Continental	PLT	265/50ZR20	265/45ZR20 104Y CSC 5 SUV MGT	ContiSportContact 5	104Y SI	\$469.00	49%	\$239.19
0354210000	Continental	PLT	235/55R19	235/55R19 101Y FR CSC5 NO	ContiSportContact 5	101Y SI	\$341.00	49%	\$173.91
0356865000	Continental	PLT	285/40R21	285/40R21 109Y XL CSC 5 SUV AO	ContiSportContact 5	109Y XL	\$576.00	49%	\$293.76
0354366000	Continental	PLT	295/40R22	295/40R22 112Y TL XL FR CSC 5 SUV	ContiSportContact 5	112Y XL	\$684.00	49%	\$348.84
0354217000	Continental	PLT	285/45R19	285/45R19 111WXL CSC5 SUV SSR*	ContiSportContact 5	111W XL	\$503.00	49%	\$256.53
0354219000	Continental	PLT	275/40R20	275/40R20 106WXL CSC5 SUV SSR*	ContiSportContact 5	106W XL	\$513.50	49%	\$261.88
0356897000	Continental	PLT	255/55R19	255/55R19 111W XL CSC 5 SUV J	ContiSportContact 5	111W XL	\$378.00	49%	\$192.78
0354271000	Continental	PLT	255/55R19	255/55R19 111Y TL XL FR CSC 5 SUV AO	ContiSportContact 5	107Y SI	\$378.00	49%	\$192.78
0357218000	Continental	PLT	275/50ZR19	275/50ZR19 (112Y) XL FR CSC5 SUV NO	ContiSportContact 5	112(Y) XL	\$619.50	49%	\$315.94
0356308000	Continental	PLT	285/35R21	285/35R21 105Y XL FR CSC 5 CS*	ContiSportContact 5	105Y XL	\$683.00	49%	\$348.33
0357508000	Continental	PLT	255/45R22	255/45R22 107Y ContiSportContact 5 CS*	ContiSportContact 5	107Y XL	\$694.50	49%	\$354.19
0357619000	Continental	PLT	275/45R21	275/45R21 110Y XL CSC5 LR ContiSilent	ContiSportContact 5	110Y XL	\$597.00	49%	\$304.47
0354220000	Continental	PLT	255/50R19	255/50R19 107W XL CSC 5 SUV SSR *	ContiSportContact 5	107W XL	\$495.00	49%	\$252.45
0354272000	Continental	PLT	285/45R20	285/45R20 112Y XL CSC5 SUV AO	ContiSportContact 5	112Y XL	\$562.00	49%	\$286.62
0354186000	Continental	PLT	295/40ZR21	295/40ZR21 111Y XL CSC5SUV MO	ContiSportContact 5	111Y XL	\$586.50	49%	\$293.11
0354142000	Continental	PLT	255/50R19	255/50R19 103W CSC5 SUV SSRMOE	ContiSportContact 5	103W SI	\$457.50	49%	\$233.92
0354221000	Continental	PLT	315/35R20	315/35R20 110WXL CSC5 SUV SSR*	ContiSportContact 5	110W XL	\$698.50	49%	\$356.23
0357498000	Continental	PLT	255/50R21	255/50R21 109Y CSC 5 CS*	ContiSportContact 5	109Y XL	\$659.50	49%	\$336.34
0356639000	Continental	PLT	255/60R18	255/60R18 108Y FR CSC 5 SUV AO	ContiSportContact 5	108Y SI	\$308.00	49%	\$157.08
0357506000	Continental	PLT	285/45R21	285/45R21 113Y ContiSportContact 5 CS*	ContiSportContact 5	113Y XL	\$788.00	49%	\$402.88
0357510000	Continental	PLT	285/40R22	285/40R22 110Y ContiSportContact 5 CS*	ContiSportContact 5	110Y XL	\$675.50	49%	\$344.50
0354154000	Continental	PLT	255/55R18	255/55R18 109HXL CSC5SUV SSR*	ContiSportContact 5	109H XL	\$408.00	49%	\$208.08
0354223000	Continental	PLT	255/55R18	255/55R18 109V TL XL FR CSC 5 SUV SSR *	ContiSportContact 5	109Y XL	\$355.00	49%	\$181.05
0358912000	Continental	PLT	285/40R22	285/40R22 110Y XL FR ContiSportContact 5 ContiSeal *	ContiSportContact 5	110Y XL	\$746.00	49%	\$380.46
0350544000	Continental	PLT	225/40R18	225/40R18 92W XL FR CSC5 SSRMOE	ContiSportContact 5	92W XL	\$284.50	49%	\$145.08
0356421000	Continental	PLT	225/50R17	225/50R17 94W CSC5 SSR MOE	ContiSportContact 5	94W SI	\$338.50	49%	\$172.63
0357958000	Continental	PLT	275/50R20	275/50R20 113W XL CSC 5 SUV MO	ContiSportContact 5	113W XL	\$595.00	49%	\$305.45
0354536000	Continental	PLT	265/40R22	265/40R22 106Y XL CSC5 SUV J	ContiSportContact 5	106Y XL	\$635.00	49%	\$321.67
0350710000	Continental	PLT	235/40ZR18	235/40ZR18 95Y XL FR CSC 5P MO	ContiSportContact 5P	95Y XL	\$317.00	49%	\$161.73
0358998000	Continental	PLT	235/35ZR19	235/35ZR19 91Y XL FR CSC 5P MO	ContiSportContact 5P	91Y XL	\$347.50	49%	\$177.23
0358976000	Continental	PLT	235/35ZR19	235/35ZR19 91Y XL FR ContiSportContact 5P RO2	ContiSportContact 5P	91Y XL	\$347.50	49%	\$177.23
0356791000	Continental	PLT	235/35ZR19	235/35ZR19 91Y XL FR CSC 5P MO	ContiSportContact 5P	91Y XL	\$382.00	49%	\$194.82
0356720000	Continental	PLT	235/35ZR19	235/35ZR19 (91Y) XL FR CSC5P MO	ContiSportContact 5P	91(Y) XL	\$382.00	49%	\$194.82
0356995000	Continental	PLT	235/35ZR19	235/35ZR19 (91Y) XL FR ContiSportContact 5P RO1 #	ContiSportContact 5P	91Y XL	\$361.50	49%	\$184.36



03562860000	Continental	P/T	235/35R19	235/35R19 91Y XL FR CSC5P AO	ContiSportContact 5P	91Y XL	\$361.50	49%	\$184.36
03589630000	Continental	P/T	235/40ZR18	235/40ZR18 95Y XL FR ContiSportContact 5P MO	ContiSportContact 5P	95Y XL	\$298.50	49%	\$152.23
03571420000	Continental	P/T	235/35ZR19	235/35ZR19 91Y XL FR CSC 5P MO	ContiSportContact 5P	91Y XL	\$361.50	49%	\$184.36
03566640000	Continental	P/T	235/35ZR19	235/35ZR19 (91Y) XL CSC5P RO1 #	ContiSportContact 5P	91Y XL	\$382.00	49%	\$194.87
03589990000	Continental	P/T	255/30ZR19	255/30ZR19 (91Y) XL FR CSC 5P MO	ContiSportContact 5P	91Y XL	\$450.50	49%	\$229.75
03561700000	Continental	P/T	235/35ZR19	235/35ZR19 91Y XL FR CSC5P RO2	ContiSportContact 5P	91Y XL	\$382.00	49%	\$194.87
03507120000	Continental	P/T	235/35R19	235/35ZR19 TL FR CSC 5P MO	ContiSportContact 5P	91Y XL	\$375.00	49%	\$191.50
03561690000	Continental	P/T	225/35ZR19	225/35ZR19 88Y XL FR CSC5P RO2	ContiSportContact 5P	88Y XL	\$348.00	49%	\$177.48
03507340000	Continental	P/T	255/35R19	255/35R19 96Y XL FR CSC 5P MO	ContiSportContact 5P	96Y XL	\$398.50	49%	\$203.23
03560940000	Continental	P/T	275/30R21	275/30ZR21 (98Y) XL FR CSC5P RO1	ContiSportContact 5P	98Y XL	\$667.00	49%	\$340.17
03579790000	Continental	P/T	255/35ZR19	255/35ZR19 (92Y) FR ContiSportContact 5P *	ContiSportContact 5P	92Y XL	\$385.00	49%	\$196.35
03507110000	Continental	P/T	255/35ZR18	255/35ZR18 94Y XL FR CSC 5P MO	ContiSportContact 5P	94Y XL	\$360.00	49%	\$183.60
03561680000	Continental	P/T	255/30ZR19	255/30ZR19 91Y XL FR CSC5P RO2	ContiSportContact 5P	91Y XL	\$441.50	49%	\$225.16
03569750000	Continental	P/T	265/35R21	265/35R21 101Y XL FR CSC5P AO	ContiSportContact 5P	101Y XL	\$608.50	49%	\$310.33
03563010000	Continental	P/T	255/40R20	255/40ZR20(101Y) XLFR CSC5P MO	ContiSportContact 5P	101(Y) XL	\$504.00	49%	\$257.04
03578370000	Continental	P/T	245/35ZR19	245/35ZR19 (93Y) XL FR CSC5P	ContiSportContact 5P	93Y XL	\$440.00	49%	\$224.40
03586300000	Continental	P/T	265/30R20	265/30R20 94Y XL CSC5P RO1 SIL	ContiSportContact 5P	94Y XL	\$579.00	49%	\$295.29
03562320000	Continental	P/T	255/35ZR19	255/35ZR19 (96Y) XL FR CSC5P AO	ContiSportContact 5P	96Y XL	\$401.00	49%	\$204.51
03564270000	Continental	P/T	255/35ZR19	255/35ZR19 (92Y) TL FR CSC5P *	ContiSportContact 5P	92Y XL	\$420.00	49%	\$214.20
03562380000	Continental	P/T	285/30R21	285/30ZR21(100Y)XLFR CSC5P RO1	ContiSportContact 5P	100(Y) XL	\$668.00	49%	\$340.68
03564600000	Continental	P/T	285/30ZR21	285/30ZR21(100Y)XL CSC5P RO1 ContiSilent	ContiSportContact 5P	100(Y) XL	\$712.00	49%	\$363.12
03571430000	Continental	P/T	235/40ZR20	235/40ZR20 96Y XL CSC 5P MO	ContiSportContact 5P	96Y XL	\$496.00	49%	\$252.96
03507490000	Continental	P/T	265/35ZR19	265/35ZR19 (98Y) XLFR CSC5P MO	ContiSportContact 5P	98Y XL	\$547.50	49%	\$279.22
03589780000	Continental	P/T	255/40R19	255/40R19 100Y XL FR CSC5P AO	ContiSportContact 5P	100Y XL	\$392.50	49%	\$200.17
03589770000	Continental	P/T	255/35ZR19	255/35ZR19 (96Y) XL FR ContiSportContact 5P AO	ContiSportContact 5P	96Y XL	\$385.00	49%	\$196.35
03565260000	Continental	P/T	255/35ZR19	255/35ZR19 (96Y) XLFR CSC5P MO	ContiSportContact 5P	96Y XL	\$401.00	49%	\$204.51
03589880000	Continental	P/T	255/35ZR19	255/35ZR19 (96Y) XL FR CSC5P MO	ContiSportContact 5P	96Y XL	\$385.00	49%	\$196.35
03570760000	Continental	P/T	255/35R20	255/35R20 97Y XL FR CSC5P J	ContiSportContact 5P	97Y XL	\$438.00	49%	\$223.38
03564750000	Continental	P/T	275/30ZR21	275/30ZR21(98Y)XL CSC5P RO1 ContiSilent	ContiSportContact 5P	98(Y) XL	\$711.00	49%	\$362.61
03566030000	Continental	P/T	295/30ZR19	295/30ZR19 (100Y) TL XL FR CSC 5P RO1 #	ContiSportContact 5P	100(Y) XL	\$589.00	49%	\$300.39
03514720000	Continental	P/T	175/35R21	175/35R21 103Y XL FR CSC5P RO1	ContiSportContact 5P	103Y XL	\$623.50	49%	\$317.98
03562630000	Continental	P/T	255/40R19	255/40R19 100Y XLFR CSC5P AO	ContiSportContact 5P	100Y XL	\$378.00	49%	\$192.78
03567930000	Continental	P/T	255/35R19	255/35R19 96Y XL FR CSC5P AO	ContiSportContact 5P	96Y XL	\$395.00	49%	\$196.35
03564300000	Continental	P/T	275/35ZR19	275/35ZR19 (100Y) XL FR CSC5P *	ContiSportContact 5P	100Y XL	\$536.50	49%	\$273.61
03562060000	Continental	P/T	255/40ZR20	255/40ZR20(101Y) XLFR CSC5P MO	ContiSportContact 5P	101(Y) XL	\$488.00	49%	\$248.88
03578600000	Continental	P/T	245/35ZR21	245/35ZR21 96Y XL CSC5P TO ContiSilent	ContiSportContact 5P	96Y XL	\$632.00	49%	\$322.32
03589960000	Continental	P/T	275/35R21	275/35R21 103Y XL FR CSC5P RO1 ContiSilent	ContiSportContact 5P	103Y XL	\$668.00	49%	\$340.68
03572080000	Continental	P/T	265/35R21	265/35R21 101Y XL FR ContiSportContact 5P AO	ContiSportContact 5P	101Y XL	\$601.00	49%	\$306.51
03576160000	Continental	P/T	305/30ZR20	305/30R20 (103Y) TL XL FR CSC5P	ContiSportContact 5P	103(Y) XL	\$603.50	49%	\$307.78
03584590000	Continental	P/T	275/35R20	275/35R20 102Y XL FR ContiSportContact 5P MO	ContiSportContact 5P	102Y XL	\$535.00	49%	\$272.85
03569660000	Continental	P/T	265/35ZR20	265/35ZR20 (99Y) XL FR CSC 5P	ContiSportContact 5P	99(Y) XL	\$527.50	49%	\$269.02
03575000000	Continental	P/T	255/40ZR21	255/40ZR21 102Y XL FR CSC5P MO	ContiSportContact 5P	102Y XL	\$571.50	49%	\$291.46
03566680000	Continental	P/T	275/35R21	275/35R21 103Y XL CSC5P RO1 ContiSilent	ContiSportContact 5P	103Y XL	\$701.50	49%	\$357.76
03569480000	Continental	P/T	275/35R21	275/35R21 103Y ContiSportContact 5P	ContiSportContact 5P	103Y XL	\$524.50	49%	\$267.49
03568000000	Continental	P/T	245/40R20	245/40R20 99Y XL FR CSC 5P MO	ContiSportContact 5P	99Y XL	\$504.50	49%	\$257.29
03112550000	Continental	P/T	275/35ZR21	275/35ZR21 (103Y) XL FR ContiSportContact 5P N1	ContiSportContact 5P	103Y XL	\$618.50	49%	\$315.43
03575270000	Continental	P/T	275/35ZR19	275/35ZR19 (100Y) XL CSC5P *	ContiSportContact 5P	100(Y) XL	\$528.50	49%	\$269.53
03542300000	Continental	P/T	265/40R21	265/40R21 101Y FR CSC5P SUV NO	ContiSportContact 5P	101Y XL	\$536.00	49%	\$273.36
03589940000	Continental	P/T	285/30ZR20	285/30ZR20 (99Y) XL FR CSC 5P MO#	ContiSportContact 5P	99(Y) XL	\$540.50	49%	\$275.65
03565270000	Continental	P/T	285/30ZR19	285/30ZR19 (98Y) XLFR CSC5P MO	ContiSportContact 5P	98Y XL	\$595.00	49%	\$303.45
03589900000	Continental	P/T	285/30ZR19	285/30ZR19 (98Y) XL CSC5P MO	ContiSportContact 5P	98Y XL	\$544.00	49%	\$277.44
03568020000	Continental	P/T	275/35R20	275/35R20 102Y XL FR CSC 5P MO	ContiSportContact 5P	102Y XL	\$495.00	49%	\$252.45
03578610000	Continental	P/T	265/35ZR21	265/35ZR21 101Y CSC5P TO ContiSilent	ContiSportContact 5P	101Y XL	\$709.00	49%	\$361.59
03507500000	Continental	P/T	295/30ZR20	295/30ZR20(101Y) XLFR CSC5P MO	ContiSportContact 5P	101(Y) XL	\$612.50	49%	\$312.37
03542280000	Continental	P/T	295/35R21	295/35R21 103Y FR CSC5P SUV NO	ContiSportContact 5P	103Y XL	\$515.00	49%	\$262.65
03573090000	Continental	P/T	275/35R21	275/35R21 103Y ContiSportContact 5P	ContiSportContact 5P	103Y XL	\$709.50	49%	\$361.84
03577660000	Continental	P/T	275/45ZR20	275/45ZR20 (110Y) XL FR CSC 5P NO	ContiSportContact 5P	110(Y) XL	\$506.50	49%	\$258.31
03112560000	Continental	P/T	315/30ZR21	315/30ZR21 (105Y) XL FR CSC 5P N1	ContiSportContact 5P	105Y XL	\$660.00	49%	\$336.60
03575390000	Continental	P/T	315/30R21	315/30R21 105Y CSC 5P	ContiSportContact 5P	105Y XL	\$571.00	49%	\$291.21
03562050000	Continental	P/T	295/35ZR20	295/35ZR20(105Y) XLFR CSC5P NO	ContiSportContact 5P	105(Y) XL	\$637.00	49%	\$324.87
03571170000	Continental	P/T	285/35ZR20	285/35ZR20 (100Y) FR CSC 5P MGT	ContiSportContact 5P	100(Y) XL	\$546.00	49%	\$278.46
03589790000	Continental	P/T	285/35ZR20	285/35ZR20 (104Y) XL FR ContiSportContact 5P MO	ContiSportContact 5P	104Y XL	\$596.00	49%	\$303.96
03575010000	Continental	P/T	285/35ZR21	285/35ZR21 105Y XL FR CSC5P MO	ContiSportContact 5P	105Y XL	\$634.00	49%	\$323.34
03573180000	Continental	P/T	315/30R21	315/30R21 105Y CSC 5P	ContiSportContact 5P	105Y XL	\$758.50	49%	\$386.83
03564830000	Continental	P/T	285/40ZR22	285/40ZR22 (106Y) TL FR CSC 5P MO	ContiSportContact 5P	106(Y) XL	\$695.50	49%	\$354.70
03572690000	Continental	P/T	305/40ZR20	305/40ZR20 (112Y) XL FR CSC 5P NO	ContiSportContact 5P	112(Y) XL	\$701.50	49%	\$357.76
03564890000	Continental	P/T	285/45ZR21	285/45ZR21 (109Y) TL FR CSC 5P MO	ContiSportContact 5P	109(Y) XL	\$667.00	49%	\$340.17
03563030000	Continental	P/T	285/35ZR20	285/35ZR20(104Y) XLFR CSC5P MO	ContiSportContact 5P	104Y XL	\$571.50	49%	\$291.46
03564810000	Continental	P/T	325/40ZR21	325/40ZR21 (113Y) TL FR CSC 5P MO	ContiSportContact 5P	113(Y) XL	\$611.00	49%	\$311.61
03564830000	Continental	P/T	325/35ZR22	325/35ZR22 (110Y) TL FR CSC 5P MO	ContiSportContact 5P	110(Y) XL	\$678.50	49%	\$346.03
03519580000	Continental	P/T	255/35R19	255/35R19 96Y XL CSC5P SSR MOE	ContiSportContact 5P	96Y XL	\$457.00	49%	\$233.07
03519570000	Continental	P/T	285/30R19	285/30R19 98Y XL CSC5P SSR MOE	ContiSportContact 5P	98Y XL	\$666.50	49%	\$339.91
03563740000	Continental	P/T	235/45ZR19	235/45ZR19 99Y XL FR CSC 5P MO	ContiSportContact 5P	99Y XL	\$441.50	49%	\$225.16
03567210000	Continental	P/T	255/30ZR19	255/30ZR19 (91Y)XL FR CSC5P MO	ContiSportContact 5P	91Y XL	\$491.50	49%	\$250.66
03569410000	Continental	P/T	235/40ZR20	235/40ZR20 96Y XL CSC 5P MO	ContiSportContact 5P	96Y XL	\$520.00	49%	\$265.20
03565640000	Continental	P/T	285/30ZR20	285/30ZR20(99Y) XLFR CSC 5P MO#	ContiSportContact 5P	99(Y) XL	\$524.00	49%	\$267.24
03112410000	Continental	P/T	235/35R19	235/35R19 91Y XL FR SportContact 6 *	ContiSportContact 6	91Y XL	\$353.50	49%	\$180.28
03583570000	Continental	P/T	235/40ZR18	235/40ZR18 95Y XL FR SportContact 6 MO1	ContiSportContact 6	95Y XL	\$303.00	49%	\$154.53
03579800000	Continental	P/T	245/35R19	245/35R19 93Y XL FR SC 6 RO2	ContiSportContact 6	93Y XL	\$458.00	49%	\$233.58
03576030000	Continental	P/T	235/35ZR20	235/35ZR20 (92Y) XL FR SC6	ContiSportContact 6	92(Y) XL	\$448.50	49%	\$228.73
03572030000	Continental	P/T	255/35ZR19	255/35ZR19 (96Y) XL FR SportContact 6	ContiSportContact 6	96Y XL	\$390.00	49%	\$198.90
03579970000	Continental	P/T	255/35R19	255/35R19 96Y SC6	ContiSportContact 6	96Y XL	\$385.00	49%	\$196.35
03579280000	Continental	P/T	245/35R19	245/35R19 93Y XL FR SportContact 6 AO	ContiSportContact 6	93Y XL	\$432.00	49%	\$220.32

03571850000	Continental	PLT	255/30ZR20	255/30ZR20 (92Y) XL FR SportContact 6	ContiSportContact 6	92(Y) XL	\$510.00	49%	\$260.10
03584100000	Continental	PLT	245/35ZR19	245/35ZR19 (93Y) XL FR SportContact 6	ContiSportContact 6	93Y XL	\$440.50	49%	\$224.65
03589470000	Continental	PLT	245/30ZR20	245/30ZR20 90Y XL FR SportContact 6	ContiSportContact 6	90Y XL	\$532.00	49%	\$271.32
03579010000	Continental	PLT	245/30ZR20	245/30ZR20 90Y XL FR SportContact 6	ContiSportContact 6	90Y XL	\$501.00	49%	\$255.51
03111100000	Continental	PLT	255/45R19	255/45R19 104Y XL FR SportContact 6 AO	ContiSportContact 6	104Y XL	\$488.50	49%	\$249.13
03575350000	Continental	PLT	245/40R19	245/40R19 98Y XL SC6 RO1	ContiSportContact 6	98Y XL	\$386.00	49%	\$196.86
03566590000	Continental	PLT	245/35ZR19	245/35ZR19 (93Y) XL SC6 RO1	ContiSportContact 6	93(Y) XL	\$432.00	49%	\$220.32
03574870000	Continental	PLT	245/40ZR19	245/40ZR19 (98Y) XL FR SC6 MO	ContiSportContact 6	98Y XL	\$369.50	49%	\$185.38
03112090000	Continental	PLT	235/40R18	235/40R18 95Y XL FR SportContact 6 SSR	ContiSportContact 6	95Y XL	\$368.00	49%	\$187.68
03589490000	Continental	PLT	245/40ZR20	245/40ZR20 (99Y) XL FR SportContact 6 MGT	ContiSportContact 6	99(Y) XL	\$539.50	49%	\$275.14
03564620000	Continental	PLT	265/35R19	265/35R19 98Y SC6	ContiSportContact 6	98Y XL	\$542.00	49%	\$276.42
03574860000	Continental	PLT	275/35ZR19	275/35ZR19 (100Y) XL SC6 MO	ContiSportContact 6	100Y XL	\$469.00	49%	\$239.19
03112600000	Continental	PLT	275/35ZR20	275/35ZR20 (102Y) XL FR SportContact 6	ContiSportContact 6	102(Y) XL	\$462.50	49%	\$235.87
03575880000	Continental	PLT	255/40ZR21	255/40ZR21 102Y XL FR SportContact 6 RO1	ContiSportContact 6	102Y XL	\$581.50	49%	\$296.56
03117910000	Continental	PLT	275/30ZR20	275/30ZR20 (97Y) XL FR SportContact 6 AO ContiSilent	ContiSportContact 6	97(Y) XL	\$622.00	49%	\$317.22
03581190000	Continental	PLT	265/35R19	265/35ZR19 (98Y) XL FR SportContact 6 AO	ContiSportContact 6	98Y XL	\$533.50	49%	\$272.08
03571830000	Continental	PLT	325/25ZR20	325/25ZR20 (101Y) XL FR SportContact 6	ContiSportContact 6	101Y XL	\$596.00	49%	\$303.96
03114970000	Continental	PLT	265/45ZR20	265/45ZR20 108Y XL FR SportContact 6 MGT	ContiSportContact 6	108Y XL	\$575.00	49%	\$293.25
03587820000	Continental	PLT	275/35ZR20	275/35ZR20 (102Y) XL FR SportContact 6	ContiSportContact 6	102(Y) XL	\$495.00	49%	\$252.45
03586590000	Continental	PLT	255/40ZR20	255/40ZR20 101Y XL FR SportContact 6 MO1	ContiSportContact 6	101Y XL	\$496.00	49%	\$252.96
03110570000	Continental	PLT	265/40ZR21	265/40ZR21 102Y XL FR SportContact 6 *	ContiSportContact 6	102Y XL	\$571.50	49%	\$291.46
03586600000	Continental	PLT	255/35ZR21	255/35ZR21 98Y XL FR SportContact 6 MO1	ContiSportContact 6	98Y XL	\$612.00	49%	\$312.12
03586610000	Continental	PLT	235/50ZR19	235/50ZR19 99Y FR SportContact 6 MO1	ContiSportContact 6	99Y SI	\$367.50	49%	\$187.42
03115060000	Continental	PLT	245/40R20	245/40R20 99Y XL FR SportContact 6 POL ContiSilent	ContiSportContact 6	99Y XL	\$551.00	49%	\$281.01
03575610000	Continental	PLT	285/30ZR22	285/30ZR22 (101Y) XL FR SportContact 6 AO ContiSilent	ContiSportContact 6	101(Y) XL	\$699.50	49%	\$356.74
03119460000	Continental	PLT	275/40ZR18	275/40ZR18 (103Y) XL FR SportContact 6 *	ContiSportContact 6	103Y XL	\$531.50	49%	\$271.06
03583480000	Continental	PLT	265/35R19	265/35R19 98Y SC6	ContiSportContact 6	98Y XL	\$599.00	49%	\$302.49
03583490000	Continental	PLT	275/30R20	275/30R20 97Y SportContact 6	ContiSportContact 6	97Y XL	\$576.50	49%	\$294.01
03116000000	Continental	PLT	265/35R22	265/35R22 102Y XL SportContact 6 To ContiSilent	ContiSportContact 6	102Y XL	\$708.50	49%	\$361.33
03583940000	Continental	PLT	305/50ZR20	305/50ZR20 (103Y) XL FR SportContact 6 MO	ContiSportContact 6	103Y XL	\$641.50	49%	\$327.16
03119450000	Continental	PLT	285/35ZR19	285/35ZR19 (103Y) XL FR SportContact 6 *	ContiSportContact 6	103(Y) XL	\$591.00	49%	\$301.41
03576270000	Continental	PLT	295/35ZR19	295/35ZR19 (104Y) XL SC6 RO1	ContiSportContact 6	104(Y) XL	\$722.00	49%	\$361.20
03115300000	Continental	PLT	275/35ZR21	275/35ZR21 (103Y) XL FR SportContact 6 AO ContiSilent	ContiSportContact 6	103(Y) XL	\$622.00	49%	\$317.22
03110150000	Continental	PLT	265/35ZR22	265/35ZR22 (102Y) XL FR SportContact 6 MGT	ContiSportContact 6	102(Y) XL	\$598.00	49%	\$304.98
03564610000	Continental	PLT	295/30R20	295/30R20 101Y SportContact 6	ContiSportContact 6	101Y XL	\$579.50	49%	\$295.54
03110560000	Continental	PLT	265/40ZR21	265/40ZR21 105Y XL FR SportContact 6 *	ContiSportContact 6	105Y XL	\$684.00	49%	\$348.64
03586210000	Continental	PLT	305/30ZR20	305/30ZR20 (103Y) XL FR SportContact 6	ContiSportContact 6	103Y XL	\$627.50	49%	\$320.02
03110140000	Continental	PLT	295/30ZR22	295/30ZR22 (103Y) XL FR SportContact 6 MGT	ContiSportContact 6	103(Y) XL	\$577.50	49%	\$294.52
03589500000	Continental	PLT	285/35ZR20	285/35ZR20 (100Y) FR SportContact 6 MGT	ContiSportContact 6	100(Y) SI	\$795.00	49%	\$405.45
03116020000	Continental	PLT	285/35R22	285/35R22 106Y XL SportContact 6 To ContiSilent	ContiSportContact 6	106Y XL	\$652.50	49%	\$332.77
03579760000	Continental	PLT	295/35ZR23	295/35ZR23 (108Y) XL FR SportContact 6	ContiSportContact 6	108(Y) XL	\$558.50	49%	\$284.83
03114980000	Continental	PLT	295/40ZR20	295/40ZR20 110Y XL FR SportContact 6 MGT	ContiSportContact 6	110Y XL	\$537.50	49%	\$274.12
03572140000	Continental	PLT	265/45ZR20	265/45ZR20 (108Y) XL FR SportContact 6 MO1	ContiSportContact 6	108(Y) XL	\$614.50	49%	\$313.39
03584760000	Continental	PLT	295/35ZR23	295/35ZR23 (108Y) XL FR SportContact 6 AO	ContiSportContact 6	108(Y) XL	\$529.50	49%	\$266.98
03579510000	Continental	PLT	275/45R21	275/45R21 107Y FR SportContact 6 MO	ContiSportContact 6	107Y SI	\$779.50	49%	\$397.54
03570150000	Continental	PLT	285/40R22	285/40R22 110Y XL FR SportContact 6 AO	ContiSportContact 6	110Y XL	\$592.50	49%	\$302.17
03579520000	Continental	PLT	315/40R21	315/40R21 111Y FR SportContact 6 MO	ContiSportContact 6	111Y SI	\$799.50	49%	\$404.76
03579750000	Continental	PLT	335/30ZR23	335/30ZR23 (111Y) XL FR SportContact 6	ContiSportContact 6	111(Y) XL	\$554.50	49%	\$282.79
03578140000	Continental	PLT	275/45R21	275/45R21 110Y XL FR SportContact 6 MO1	ContiSportContact 6	110Y XL	\$561.00	49%	\$286.11
03581170000	Continental	PLT	275/30R20	275/30R20 (97Y) XL FR SportContact 6 AO	ContiSportContact 6	97Y XL	\$583.00	49%	\$297.33
03110050000	Continental	PLT	275/45R21	275/45R21 107Y FR SportContact 6 MO-S ContiSilent	ContiSportContact 6	107Y SI	\$774.50	49%	\$394.99
03570290000	Continental	PLT	285/40R22	285/40R22 110Y XL FR SportContact 6 AO ContiSilent	ContiSportContact 6	110Y XL	\$522.00	49%	\$266.22
03572070000	Continental	PLT	295/40ZR20	295/40ZR20 (110Y) XL FR SportContact 6 MO1	ContiSportContact 6	110(Y) XL	\$658.50	49%	\$335.83
03110070000	Continental	PLT	315/40R21	315/40R21 111Y FR SportContact 6 MO-S ContiSilent	ContiSportContact 6	111Y SI	\$630.00	49%	\$321.30
03578130000	Continental	PLT	315/40ZR21	315/40ZR21 115Y XL FR SportContact 6 MO1	ContiSportContact 6	115Y XL	\$945.50	49%	\$486.40
03517770000	Continental	PLT	225/50R17	225/50R17 94V TL FR CV95	ContiTouringContact CV 95	94V SI	\$207.00	49%	\$105.57
15473440000	Continental	PLT	P225/70R15	P225/70R15 100S CONTITRAC(R)ANG	ContiTrac	100S SI	\$206.50	49%	\$105.31
15473450000	Continental	PLT	P225/70R15	P225/70R15 100S CONTITRAC RAGR	ContiTrac	100S SI	\$299.00	49%	\$152.49
15481000000	Continental	PLT	P235/70R16	P235/70R16 104T CONTITRAC OWL	ContiTrac	104T SI	\$324.50	49%	\$165.49
15482600000	Continental	PLT	P265/70R18	P265/70R18 114S CONTITRAC	ContiTrac	114S SI	\$463.50	49%	\$236.38
04320230000	Continental	PLT	LT275/65R18	LT275/65R18 129/120S LRE CONTITRAC	ContiTrac	129/120S F	\$260.00	49%	\$132.60
15449890000	Continental	PLT	265/70R17	P265/70R17 113S CONTITRAC SUV	ContiTrac SUV	113S SI	\$295.00	49%	\$150.45
15449900000	Continental	PLT	265/70R17	P265/70R17 113S CONTITRAC TR OWL	ContiTrac TR	113S SI	\$452.50	49%	\$230.77
04320020000	Continental	PLT	LT275/70R18	LT275/70R18 LRE 125/123S CONTITRAC TR	ContiTrac TR	125/123S F	\$408.50	49%	\$208.33
04569060000	Continental	PLT	LT275/70R18	LT275/70R18 125/123S CONTITRAC TR OWL	ContiTrac TR	125/123S F	\$260.00	49%	\$132.60
03594630000	Continental	PLT	225/65R17	225/65R17 102H FR CrossContact ATR	CrossContact ATR	102H SI	\$271.50	49%	\$138.46
04320100000	Continental	PLT	215/70R16	215/70R16 100S CROSSCONTACT LX	CrossContact LX	100S SI	\$254.50	49%	\$129.79
15493230000	Continental	PLT	225/65R17	225/65R17 102T CROSSCONTACT LX	CrossContact LX	102T SI	\$297.50	49%	\$151.12
03549440000	Continental	PLT	225/65R17	225/65R17 102T CONTI CROSSCONTACT LX	CrossContact LX	102T SI	\$253.00	49%	\$129.03
04320110000	Continental	PLT	225/65R17	225/65R17 102H CONTI CROSSCONTACT LX	CrossContact LX	102H SI	\$305.00	49%	\$155.55
15494860000	Continental	PLT	P235/65R17	P235/65R17 102H FR CRC LX	CrossContact LX	102H SI	\$413.00	49%	\$210.63
03549390000	Continental	PLT	255/60R18	245/65R18 112Y XL FR CRC LX	CrossContact LX	112Y XL	\$359.00	49%	\$183.09
04510750000	Continental	PLT	245/65R17	245/70R16 111T XL CRC LX	CrossContact LX	111Y XL	\$282.00	49%	\$143.82
04510760000	Continental	PLT	245/70R16	265/45R21 108H XL FR CrossContact LX Sport AO	CrossContact LX Sport	108H XL	\$532.00	49%	\$271.32
03591160000	Continental	PLT	265/45R21	285/40R22 110H XL FR CrossContact LX Sport AO	CrossContact LX Sport	110H XL	\$668.50	49%	\$340.93
03549600000	Continental	PLT	285/40R22	225/60R17 99H CCLXSP	CrossContact LX Sport	99H SI	\$300.50	49%	\$153.25
15483520000	Continental	PLT	225/65R17	225/65R17 102H CCLXSP	CrossContact LX Sport	102H SI	\$239.50	49%	\$122.14
03548510000	Continental	PLT	215/60R17	215/60R17 96H CCLXSP	CrossContact LX Sport	96H SI	\$287.00	49%	\$146.37
03543690000	Continental	PLT	225/60R17	225/60R17 99H CCLXSP	CrossContact LX Sport	99H SI	\$300.50	49%	\$153.25
03549300000	Continental	PLT	215/65R16	215/65R16 98H CCLXSP #	CrossContact LX Sport	98H SI	\$204.00	49%	\$104.04
15507960000	Continental	PLT	285/50R18	235/50R18 97V FR CCLXSP	CrossContact LX Sport	97V SI	\$321.00	49%	\$163.71
03549270000	Continental	PLT	235/55R17	235/55R17 99V FR CCLXSP	CrossContact LX Sport	99V SI	\$293.50	49%	\$149.68

0359290000	Continental	PI T	225/60R17	225/60R17 99H CCLXSP ##	CrossContact LX Sport	99H SI	\$254.50	49%	\$129.79
0354921000	Continental	PI T	215/70R16	215/70R16 100H CCLXSP	CrossContact LX Sport	100H SI	\$274.50	49%	\$139.99
0354370000	Continental	PI T	215/65R16	215/65R16 98H CCLXSP	CrossContact LX Sport	98H SI	\$214.50	49%	\$109.39
0354388000	Continental	PI T	235/50R18	235/50R18 97H FR CCLXSP AO	CrossContact LX Sport	97H SI	\$327.50	49%	\$167.02
0359990000	Continental	PI T	235/55R19	235/55R19 101H CrossContact LX Sport	CrossContact LX Sport	101H SI	\$334.50	49%	\$170.59
1557060000	Continental	PI T	265/40R21	265/40R21 101V FR CrossContact LX Sport Contisilent	CrossContact LX Sport	101V SI	\$556.50	49%	\$283.81
1550766000	Continental	PI T	235/55R19	235/55R19 101H CCLXSP	CrossContact LX Sport	101H SI	\$306.50	49%	\$156.31
0359157000	Continental	PI T	235/60R18	235/60R18 103H CrossContact LX Sport	CrossContact LX Sport	103H SI	\$321.50	49%	\$163.96
0359111000	Continental	PI T	235/55R19	235/55R19 101H CCLXSP MO	CrossContact LX Sport	101H SI	\$403.50	49%	\$205.78
0359112000	Continental	PI T	255/50R19	255/50R19 103H CCLXSP MO	CrossContact LX Sport	103H SI	\$367.50	49%	\$187.42
0359232000	Continental	PI T	235/65R17	235/65R17 104H FR CrossContact LX Sport #	CrossContact LX Sport	104H SI	\$286.50	49%	\$146.11
0350764000	Continental	PI T	235/65R17	235/65R17 104H ML CCLXSP MO	CrossContact LX Sport	104H SI	\$261.00	49%	\$133.11
0350763000	Continental	PI T	255/55R18	255/55R18 105H ML CCLXSP MO	CrossContact LX Sport	105H SI	\$330.50	49%	\$168.55
0359036000	Continental	PI T	265/45R20	265/45R20 104H CrossContact LX Sport	CrossContact LX Sport	104H SI	\$408.00	49%	\$208.08
0354850000	Continental	PI T	255/45R20	255/45R20 105H XL FR CrossContact LX Sport VOL	CrossContact LX Sport	105H SI	\$372.50	49%	\$189.97
0359023000	Continental	PI T	245/45R20	245/45R20 99V FR CCLXSP Contisilent	CrossContact LX Sport	99V SI	\$554.00	49%	\$282.54
0359008000	Continental	PI T	255/50R20	255/50R20 109H XL FR CrossContact LX Sport AO	CrossContact LX Sport	109H XI	\$337.00	49%	\$171.87
1550790000	Continental	PI T	235/65R18	235/65R18 106H FR CrossContact LX Sport	CrossContact LX Sport	106H SI	\$302.50	49%	\$154.27
0432019000	Continental	PI T	235/55R19	235/55R19 101H CC LX SPORT	CrossContact LX Sport	101H SI	\$306.50	49%	\$156.31
0359160000	Continental	PI T	255/45R20	255/45R20 105V XL FR CrossContact LX Sport	CrossContact LX Sport	105V XI	\$360.00	49%	\$183.60
0354328000	Continental	PI T	235/55R19	235/55R19 101H TL CCLXSP SSR MOE	CrossContact LX Sport	101H SI	\$433.50	49%	\$221.08
0359045000	Continental	PI T	255/45R20	255/45R20 105H CCLXSP	CrossContact LX Sport	105H SI	\$368.00	49%	\$187.58
0354327000	Continental	PI T	235/60R18	235/60R18 103H TL CCLXSP SSR MOE	CrossContact LX Sport	103H SI	\$386.50	49%	\$197.11
0354919000	Continental	PI T	255/55R18	255/55R18 105H ML CCLXSP MO	CrossContact LX Sport	105H SI	\$352.50	49%	\$179.77
0354949000	Continental	PI T	235/55R19	235/55R19 105H XL FR CCLXSP VOL	CrossContact LX Sport	105H XI	\$394.50	49%	\$201.19
0359338000	Continental	PI T	245/45R20	245/45R20 103W XL FR CrossContact LX Sport LR	CrossContact LX Sport	103W XI	\$539.50	49%	\$275.14
0359339000	Continental	PI T	245/45R20	245/45R20 103W XL FR CCLXSP LR Contisilent	CrossContact LX Sport	103W XI	\$579.50	49%	\$295.54
0471031000	Continental	PI T	235/55R19	235/55R19 105V XL FR CCLXSP LR	CrossContact LX Sport	105V XI	\$317.00	49%	\$161.67
0359127000	Continental	PI T	245/45R20	245/45R20 103W XL FR CCLXSP LR Contisilent	CrossContact LX Sport	103W XI	\$546.00	49%	\$278.46
0354321000	Continental	PI T	245/45R20	245/45R20 103W XL CCLXSP LR	CrossContact LX Sport	103W XI	\$509.50	49%	\$259.84
1549848000	Continental	PI T	235/60R18	235/60R18 103H FR CrossContact LX Sport AO	CrossContact LX Sport	103H SI	\$350.50	49%	\$178.75
1549847000	Continental	PI T	235/55R19	235/55R19 101H FR CCLXSP AO	CrossContact LX Sport	101H SI	\$378.00	49%	\$192.78
1550058000	Continental	PI T	235/55R19	235/55R19 101H FR CCLXSP	CrossContact LX Sport	101H SI	\$334.50	49%	\$170.59
0354482000	Continental	PI T	265/45R20	265/45R20 108V XL CCLXSP TO	CrossContact LX Sport	108V XI	\$506.00	49%	\$258.06
0354917000	Continental	PI T	265/45R20	265/45R20 108H XL CCLXSP MO	CrossContact LX Sport	108H XI	\$518.50	49%	\$264.43
0354916000	Continental	PI T	255/50R19	255/50R19 107H XL CCLXSP MO	CrossContact LX Sport	107H XI	\$394.50	49%	\$201.19
0359350000	Continental	PI T	265/45R20	265/45R20 108V XL FR CrossContact LX Sport T1 Contisilent	CrossContact LX Sport	108V XI	\$587.00	49%	\$299.37
0354852000	Continental	PI T	235/55R19	235/55R19 101V FR CCLX Sport AR	CrossContact LX Sport	101V SI	\$359.00	49%	\$180.03
0354249000	Continental	PI T	245/50R20	245/50R20 102H CCLXSP	CrossContact LX Sport	102H SI	\$381.00	49%	\$194.31
0359352000	Continental	PI T	235/65R18	235/65R18 106T CrossContact LX Sport #	CrossContact LX Sport	106T SI	\$301.50	49%	\$153.76
0354333000	Continental	PI T	245/45R20	245/45R20 103V XL FR CCLXSP LR	CrossContact LX Sport	103V XI	\$506.00	49%	\$258.06
0359315000	Continental	PI T	255/45R20	255/45R20 101V FR CrossContact LX Sport AR	CrossContact LX Sport	101V SI	\$372.50	49%	\$189.97
1549900000	Continental	PI T	235/60R18	235/60R18 103H FR CCLXSP	CrossContact LX Sport	103H SI	\$349.50	49%	\$178.24
0354745000	Continental	PI T	265/45R20	265/45R20 108V XL FR CCLXSP TO Contisilent	CrossContact LX Sport	108V XI	\$563.50	49%	\$287.38
0354746000	Continental	PI T	275/45R20	275/45R20 110V XL FR CCLXSP TO Contisilent	CrossContact LX Sport	110V XI	\$517.00	49%	\$263.67
0354922000	Continental	PI T	255/55R18	255/55R18 109V XL FR CCLXSP NO	CrossContact LX Sport	109V XI	\$328.00	49%	\$167.28
0354484000	Continental	PI T	235/65R18	235/65R18 106T CCLXSP	CrossContact LX Sport	106T SI	\$272.50	49%	\$138.97
1549641000	Continental	PI T	235/65R18	235/65R18 106T CCLXSP	CrossContact LX Sport	106T SI	\$323.00	49%	\$164.73
1550825000	Continental	PI T	245/50R20	245/50R20 102V FR CCLXSP Contisilent	CrossContact LX Sport	102V SI	\$544.50	49%	\$277.69
0354451000	Continental	PI T	255/50R20	255/50R20 109W XL FR CCLXSP J LR	CrossContact LX Sport	109W XI	\$530.00	49%	\$270.30
0354383000	Continental	PI T	275/40R21	275/40R21 107H TL XL FR CCLXSP	CrossContact LX Sport	107H XI	\$600.00	49%	\$306.00
0358755000	Continental	PI T	265/35R22	265/35R22 102W XL FR CrossContact LX Sport MGT	CrossContact LX Sport	102W XI	\$586.00	49%	\$298.86
0432018000	Continental	PI T	245/55R19	245/55R19 103H CC LX SPORT	CrossContact LX Sport	103H SI	\$358.50	49%	\$182.89
0354320000	Continental	PI T	235/55R19	235/55R19 105W XL CCLXSP LR	CrossContact LX Sport	105W XI	\$362.00	49%	\$184.62
1550189000	Continental	PI T	255/45R20	255/45R20 101H FR CCLXSP AR	CrossContact LX Sport	101H SI	\$418.00	49%	\$213.18
0354185000	Continental	PI T	235/55R19	235/55R19 101H FR CCLXSP AO	CrossContact LX Sport	101H SI	\$378.00	49%	\$192.78
0471035000	Continental	PI T	235/60R18	235/60R18 107V XL FR CCLXSP LR	CrossContact LX Sport	107V XI	\$328.50	49%	\$167.53
0359274000	Continental	PI T	255/55R19	255/55R19 111W XL FR CrossContact LX Sport J LR	CrossContact LX Sport	111W XI	\$371.50	49%	\$189.46
1549849000	Continental	PI T	255/45R20	255/45R20 101H FR CCLXSP AO	CrossContact LX Sport	101H SI	\$365.00	49%	\$186.15
0354483000	Continental	PI T	275/45R20	275/45R20 110V XL CCLXSP TO	CrossContact LX Sport	110V XI	\$472.00	49%	\$240.72
0359352000	Continental	PI T	275/45R20	275/45R20 110V XL FR CrossContact LX Sport T1 Contisilent	CrossContact LX Sport	110V XI	\$538.00	49%	\$274.38
1550791000	Continental	PI T	265/45R21	265/45R21 104V FR CCLXSP	CrossContact LX Sport	104V SI	\$548.50	49%	\$279.73
0359248000	Continental	PI T	255/60R18	255/60R18 112V XL FR CCLXSP	CrossContact LX Sport	112V XI	\$315.00	49%	\$160.65
0359220000	Continental	PI T	255/50R20	255/50R20 105T FR CrossContact LX Sport	CrossContact LX Sport	105T SI	\$382.50	49%	\$195.07
1550098000	Continental	PI T	255/50R20	255/50R20 105T FR CCLXSP	CrossContact LX Sport	105T SI	\$390.50	49%	\$198.90
0359039000	Continental	PI T	255/60R18	255/60R18 112V XL CCLXSP J	CrossContact LX Sport	112V XI	\$315.00	49%	\$160.65
0354319000	Continental	PI T	275/45R21	275/45R21 107H FR CCLXSP MO	CrossContact LX Sport	107H SI	\$560.00	49%	\$285.60
0354798000	Continental	PI T	265/40R22	265/40R22 106Y XL FR CrossContact LX Sport J LR	CrossContact LX Sport	106Y XI	\$600.50	49%	\$306.25
0358756000	Continental	PI T	295/30R22	295/30R22 103W XL FR CrossContact LX Sport MGT	CrossContact LX Sport	103W XI	\$590.50	49%	\$301.15
0354853000	Continental	PI T	285/45R21	285/45R21 113H XL FR CrossContact LX Sport AO	CrossContact LX Sport	113H XI	\$639.50	49%	\$326.14
0354954000	Continental	PI T	285/45R21	285/45R21 113H XL FR CrossContact LX Sport AO Contisilent	CrossContact LX Sport	113H XI	\$727.50	49%	\$371.02
0354957000	Continental	PI T	275/50R20	275/50R20 113H XL CrossContact LX Sport AO	CrossContact LX Sport	113H XI	\$552.00	49%	\$281.52
0354842000	Continental	PI T	255/55R18	255/55R18 109H XL FR CCLXSP	CrossContact LX Sport	109H XI	\$352.50	49%	\$179.77
0354442000	Continental	PI T	285/40R21	285/40R21 109H XL CrossContact LX Sport AO	CrossContact LX Sport	109H XI	\$574.50	49%	\$292.99
0354443000	Continental	PI T	255/55R19	255/55R19 111W XL FR CCLXSP J	CrossContact LX Sport	111W XI	\$375.50	49%	\$191.50
0359035000	Continental	PI T	255/55R19	255/55R19 111W XL FR CCLXSP J LR	CrossContact LX Sport	111W XI	\$370.00	49%	\$188.70
0354462000	Continental	PI T	285/40R22	285/40R22 110Y CCLXSP LR Contisilent	CrossContact LX Sport	110Y XI	\$790.50	49%	\$403.15
0354278000	Continental	PI T	265/45R21	265/45R21 108W XL FR CCLXSP J LR	CrossContact LX Sport	108W XI	\$602.00	49%	\$307.02
1550960000	Continental	PI T	255/55R19	255/55R19 111H TL XL FR CCLXSP AO	CrossContact LX Sport	111H XI	\$375.50	49%	\$191.50
0354850000	Continental	PI T	245/60R18	245/60R18 105T FR CCLXSP	CrossContact LX Sport	105T SI	\$330.50	49%	\$168.55
0354826000	Continental	PI T	285/40R22	285/40R22 110H XL FR CrossContact LX Sport AO Contisilent	CrossContact LX Sport	110H XI	\$737.00	49%	\$375.87
0354826000	Continental	PI T	275/40R22	275/40R22 108Y XL FR CCLXSP	CrossContact LX Sport	108Y XI	\$629.00	49%	\$320.79
0359118000	Continental	PI T	265/45R21	265/45R21 108H XL FR CrossContact LX Sport AO Contisilent	CrossContact LX Sport	108H XI	\$579.50	49%	\$295.54

03574270000	Continental	PLT	265/45R20	265/45R20 104W FR CCLXSP MGT	CrossContact LX Sport	104W SI	\$488.50	49%	\$249.13
03542790000	Continental	PLT	285/45R20	285/45R20 112H TL XL FR CCLXSP AO	CrossContact LX Sport	112H XI	\$566.50	49%	\$288.91
03543340000	Continental	PLT	275/45R21	275/45R21 110W XL FR CCLXSP	CrossContact LX Sport	110W XI	\$540.00	49%	\$275.40
03548530000	Continental	PLT	235/60R18	235/60R18 103V CCLXSP SSR	CrossContact LX Sport	103V SI	\$365.00	49%	\$186.15
03547200000	Continental	PLT	255/60R19	255/60R19 109H FR CrossContact LX Sport	CrossContact LX Sport	109H SI	\$374.50	49%	\$189.48
03591810000	Continental	PLT	285/45R21	285/45R21 113H XL CrossContact LX Sport *	CrossContact LX Sport	113H XI	\$666.00	49%	\$339.86
03549250000	Continental	PLT	275/45R20	275/45R20 110H XL FR CCLXSP	CrossContact LX Sport	110H XI	\$492.00	49%	\$250.92
03549290000	Continental	PLT	275/45R20	275/45R20 110V XL FR CCLXSP NO	CrossContact LX Sport	110V XI	\$498.50	49%	\$254.23
03543870000	Continental	PLT	275/40R22	275/40R22 108V XLFR CCLXSP ContiSilent	CrossContact LX Sport	108V XI	\$670.50	49%	\$341.95
03549180000	Continental	PLT	255/50R19	255/50R19 107H XL CCLXSP SSR	CrossContact LX Sport	107H XI	\$462.50	49%	\$235.87
03591780000	Continental	PLT	265/50R19	265/50R19 110H XL CrossContact LX Sport SSR *	CrossContact LX Sport	110H XI	\$520.00	49%	\$265.20
03543130000	Continental	PLT	275/45R21	275/45R21 110V XL FR CCLXSP	CrossContact LX Sport	110V XI	\$540.00	49%	\$275.40
03544220000	Continental	PLT	255/60R18	255/60R18 112V XL FR CCLXSP J	CrossContact LX Sport	112V XI	\$327.00	49%	\$166.77
03591790000	Continental	PLT	275/45R20	275/45R20 110H XL CrossContact LX Sport SSR *	CrossContact LX Sport	110H XI	\$417.00	49%	\$212.67
03574280000	Continental	PLT	295/40R20	295/40R20 106W FR CCLXSP MGT	CrossContact LX Sport	106W SI	\$499.50	49%	\$254.74
03549700000	Continental	PLT	315/40R21	315/40R21 115V XL CrossContact LX Sport MO1	CrossContact LX Sport	115V XI	\$591.00	49%	\$301.41
03574260000	Continental	PLT	255/60R18	255/60R18 108W FR CCLXSP MGT	CrossContact LX Sport	108W SI	\$311.00	49%	\$158.61
03543250000	Continental	PLT	315/40R21	315/40R21 111H FR CCLXSP MO	CrossContact LX Sport	111H SI	\$592.50	49%	\$302.17
03591800000	Continental	PLT	275/50R20	275/50R20 113H XL CrossContact LX Sport SSR *	CrossContact LX Sport	113H XI	\$766.50	49%	\$390.91
03591820000	Continental	PLT	285/45R21	285/45R21 113H XL CrossContact LX Sport SSR *	CrossContact LX Sport	113H XI	\$721.00	49%	\$367.65
03593250000	Continental	PLT	275/45R21	275/45R21 110V XL CrossContact LX Sport MO1	CrossContact LX Sport	110V XI	\$536.00	49%	\$273.58
15490950000	Continental	PLT	215/70R16	215/70R16 100S FR CC LX20 OWL	CrossContact LX20	100S SI	\$293.00	49%	\$148.83
15491040000	Continental	PLT	225/65R17	225/65R17 102T FR CC LX20	CrossContact LX20	102T SI	\$227.00	49%	\$115.77
15490770000	Continental	PLT	225/70R16	225/70R16 103S FR CC LX20 OWL	CrossContact LX20	103S SI	\$290.00	49%	\$147.30
15490960000	Continental	PLT	235/70R16	235/70R16 106T FR CC LX20 OWL	CrossContact LX20	106T SI	\$244.00	49%	\$124.44
15490930000	Continental	PLT	235/65R16	235/65R16 103T FR CC LX20	CrossContact LX20	103T SI	\$284.00	49%	\$144.84
15491080000	Continental	PLT	235/60R18	235/60R18 107H XL FR CC LX20	CrossContact LX20	107H XI	\$380.00	49%	\$192.80
15491070000	Continental	PLT	245/60R18	245/60R18 105T FR CC LX20	CrossContact LX20	105T SI	\$357.00	49%	\$181.32
15490830000	Continental	PLT	235/65R17	235/65R17 108T FR CC LX20 OWL	CrossContact LX20	108T XI	\$277.00	49%	\$141.27
15509100000	Continental	PLT	245/60R18	245/60R18 105H FR CC LX20	CrossContact LX20	105H SI	\$272.50	49%	\$138.97
15491020000	Continental	PLT	235/65R18	235/65R18 106T FR CC LX20	CrossContact LX20	106T SI	\$275.50	49%	\$139.97
15490790000	Continental	PLT	235/75R15	235/75R16 108S FR CC LX20 OWL	CrossContact LX20	108S SI	\$246.50	49%	\$125.71
15490740000	Continental	PLT	245/70R16	245/70R16 107S FR CC LX20 OWL	CrossContact LX20	107S SI	\$246.50	49%	\$125.71
15490820000	Continental	PLT	235/65R17	235/65R17 108H XL FR CC LX20	CrossContact LX20	108H XI	\$258.50	49%	\$131.83
15490780000	Continental	PLT	255/65R16	255/65R16 109S FR CC LX20 OWL	CrossContact LX20	109S SI	\$261.00	49%	\$133.11
15490700000	Continental	PLT	245/70R17	245/70R17 110S FR CC LX20 OWL	CrossContact LX20	110S SI	\$264.00	49%	\$134.64
15490800000	Continental	PLT	245/65R17	245/65R17 107T FR CC LX20 OWL	CrossContact LX20	107T SI	\$274.50	49%	\$139.99
154906040000	Continental	PLT	235/65R18	235/65R18 106H FR CROSSCONTACT LX20	CrossContact LX20	106H SI	\$281.50	49%	\$143.56
15490840000	Continental	PLT	255/55R18	255/55R18 109H XL FR CC LX20	CrossContact LX20	109H XI	\$330.50	49%	\$168.55
15493970000	Continental	PLT	245/55R19	245/55R19 103S FR CROSSCONTACT LX20	CrossContact LX20	103S SI	\$315.50	49%	\$160.90
15571080000	Continental	PLT	255/55R20	255/55R20 107H ContiCrossContact LX20	CrossContact LX20	107H SI	\$337.00	49%	\$171.87
15491060000	Continental	PLT	255/50R19	255/50R19 107H XL FR CC LX20	CrossContact LX20	107H XI	\$346.50	49%	\$176.71
15491100000	Continental	PLT	255/65R18	255/65R18 111S FR CC LX20	CrossContact LX20	111S SI	\$301.50	49%	\$153.76
15490940000	Continental	PLT	245/75R16	245/75R16 111S FR CC LX20 OWL	CrossContact LX20	111S SI	\$298.50	49%	\$152.63
15490710000	Continental	PLT	255/65R17	255/65R17 110S FR CC LX20 OWL	CrossContact LX20	110S SI	\$294.00	49%	\$149.94
154906060000	Continental	PLT	255/55R20	255/55R20 107H FR CROSSCONTACT LX20	CrossContact LX20	107H SI	\$319.00	49%	\$162.69
15499350000	Continental	PLT	255/55R20	255/55R20 107H CCLX20	CrossContact LX20	107H SI	\$319.00	49%	\$162.69
15496050000	Continental	PLT	265/50R20	265/50R20 107T FR CROSSCONTACT LX20	CrossContact LX20	107T SI	\$334.00	49%	\$170.34
15493960000	Continental	PLT	255/60R19	255/60R19 109H FR CROSSCONTACT LX20	CrossContact LX20	109H SI	\$309.00	49%	\$154.53
15493960000	Continental	PLT	265/65R17	265/65R17 112T FR CC LX20	CrossContact LX20	112T SI	\$307.50	49%	\$156.82
15491010000	Continental	PLT	265/65R17	265/65R17 112T FR CC LX20	CrossContact LX20	112T SI	\$307.50	49%	\$156.82
15490980000	Continental	PLT	265/60R18	265/60R18 110T FR CC LX20 OWL	CrossContact LX20	110T SI	\$307.50	49%	\$156.82
15508200000	Continental	PLT	P275/55R20	P275/55R20 111T CC LX20	CrossContact LX20	111T SI	\$347.50	49%	\$177.22
15490910000	Continental	PLT	265/65R17	265/65R17 112T FR CC LX20 OWL	CrossContact LX20	112T SI	\$310.00	49%	\$158.10
15490880000	Continental	PLT	265/70R16	265/70R16 112S FR CC LX20 OWL	CrossContact LX20	112S SI	\$268.50	49%	\$136.93
15507930000	Continental	PLT	275/60R20	275/60R20 115T ContiCrossContact LX20	CrossContact LX20	115T SI	\$350.50	49%	\$178.75
15490810000	Continental	PLT	275/60R17	275/60R17 110S FR CC LX20 OWL	CrossContact LX20	110S SI	\$305.00	49%	\$156.06
15490890000	Continental	PLT	265/70R17	265/70R17 115T FR CC LX20	CrossContact LX20	115T SI	\$273.00	49%	\$139.25
154909060000	Continental	PLT	265/70R17	265/70R17 115T FR CC LX20	CrossContact LX20	115T SI	\$273.00	49%	\$139.25
15491090000	Continental	PLT	265/65R18	265/65R18 114S FR CC LX20 OWL	CrossContact LX20	114S SI	\$273.00	49%	\$139.25
15490990000	Continental	PLT	275/60R18	275/60R18 113H FR CC LX20	CrossContact LX20	113H SI	\$273.00	49%	\$139.25
15494600000	Continental	PLT	285/45R22	285/45R22 114H XL FR CROSSCONTACT LX20	CrossContact LX20	114H XI	\$316.00	49%	\$161.16
15491000000	Continental	PLT	255/70R18	255/70R18 113T FR CC LX20	CrossContact LX20	113T SI	\$373.50	49%	\$190.48
15490920000	Continental	PLT	265/70R18	265/70R18 113S FR CC LX20	CrossContact LX20	113S SI	\$313.00	49%	\$159.63
15491050000	Continental	PLT	285/50R20	285/50R20 112H FR CC LX20	CrossContact LX20	112H SI	\$300.50	49%	\$153.25
15493040000	Continental	PLT	P275/55R20	P275/55R20 111S CC LX20	CrossContact LX20	111S SI	\$318.00	49%	\$162.18
15490760000	Continental	PLT	265/75R16	265/75R16 115T FR CC LX20 OWL	CrossContact LX20	115T SI	\$347.50	49%	\$177.22
15490860000	Continental	PLT	275/60R20	275/60R20 115S FR CC LX20 OWL	CrossContact LX20	115S SI	\$271.00	49%	\$138.21
15491100000	Continental	PLT	275/65R18	275/65R18 116T FR CC LX20 OWL	CrossContact LX20	116T SI	\$333.50	49%	\$170.08
15571340000	Continental	PLT	215/55R18	215/55R18 95H FR CrossContact LX25	CrossContact LX25	95H SI	\$330.50	49%	\$168.55
15571310000	Continental	PLT	215/70R16	215/70R16 100T FR CrossContact LX25	CrossContact LX25	100T SI	\$295.50	49%	\$150.70
15571320000	Continental	PLT	225/55R17	225/55R17 87H FR CrossContact LX25	CrossContact LX25	87H SI	\$271.50	49%	\$138.46
15571360000	Continental	PLT	225/55R18	225/55R18 88H FR CrossContact LX25	CrossContact LX25	88H SI	\$299.50	49%	\$152.74
15509680000	Continental	PLT	215/70R16	215/70R16 100H FR CrossContact LX25	CrossContact LX25	100H SI	\$294.50	49%	\$150.19
15571330000	Continental	PLT	225/55R17	225/55R17 89H FR CrossContact LX25	CrossContact LX25	89H SI	\$274.50	49%	\$139.99
15491500000	Continental	PLT	225/55R19	225/55R19 89V FR CrossContact LX25	CrossContact LX25	89V SI	\$269.50	49%	\$137.44
15571370000	Continental	PLT	235/55R18	235/55R18 97H FR CrossContact LX25	CrossContact LX25	97H SI	\$337.50	49%	\$172.12
15509980000	Continental	PLT	225/60R18	225/60R18 100H FR CrossContact LX25	CrossContact LX25	100H SI	\$321.50	49%	\$163.96
15491370000	Continental	PLT	225/60R18	225/60R18 100H FR CrossContact LX25	CrossContact LX25	100H SI	\$253.00	49%	\$129.03
15491400000	Continental	PLT	235/55R18	235/55R18 100T FR CrossContact LX25	CrossContact LX25	100T SI	\$312.00	49%	\$159.12
15491580000	Continental	PLT	235/50R19	235/50R19 99H FR CrossContact LX25	CrossContact LX25	99H SI	\$320.50	49%	\$163.45
15491450000	Continental	PLT	235/55R18	235/55R18 100H FR CrossContact LX25	CrossContact LX25	100H SI	\$332.00	49%	\$169.32
15509990000	Continental	PLT	225/65R17	225/65R17 102T FR CrossContact LX25 OWL	CrossContact LX25	102T SI	\$325.50	49%	\$166.00
15448390000	Continental	PLT	235/60R17	235/60R17 102H FR CrossContact LX25	CrossContact LX25	102H SI	\$254.50	49%	\$129.79
							\$282.00	49%	\$143.82

15447860000	Continental	PIT	255/65R17	235/65R17 108H XL FR CrossContact LX25	CrossContact LX25	108H XL	\$286.50	49%	\$146.11
15491390000	Continental	PIT	235/60R18	235/60R18 107V XL FR CrossContact LX25	CrossContact LX25	107V XL	\$319.00	49%	\$162.69
15491510000	Continental	PIT	235/55R19	235/55R19 105V XL FR CrossContact LX25	CrossContact LX25	105V XL	\$337.50	49%	\$172.12
15491650000	Continental	PIT	235/55R20	235/55R20 102H FR CrossContact LX25	CrossContact LX25	102H SI	\$341.50	49%	\$174.16
15509920000	Continental	PIT	235/70R16	235/70R16 106T FR CrossContact LX25 OWL	CrossContact LX25	106T SI	\$799.00	49%	\$152.49
03640150000	Continental	PIT	245/55R19	245/55R19 103H FR CrossContact LX25	CrossContact LX25	103H SI	\$336.50	49%	\$171.61
15491330000	Continental	PIT	235/65R18	235/65R18 106H FR CrossContact LX25	CrossContact LX25	106H SI	\$302.50	49%	\$154.27
15492310000	Continental	PIT	245/50R20	245/50R20 102H FR CrossContact LX25	CrossContact LX25	102H SI	\$365.50	49%	\$186.40
15491550000	Continental	PIT	235/55R19	235/55R19 101H FR CrossContact LX25	CrossContact LX25	101H SI	\$334.50	49%	\$170.59
15491320000	Continental	PIT	235/65R18	235/65R18 106T FR CrossContact LX25	CrossContact LX25	106T SI	\$301.50	49%	\$153.76
15447950000	Continental	PIT	245/65R17	245/65R17 107T FR CrossContact LX25 OWL	CrossContact LX25	107T SI	\$309.50	49%	\$157.84
15491410000	Continental	PIT	245/60R18	245/60R18 105T FR CrossContact LX25	CrossContact LX25	105T SI	\$330.50	49%	\$168.55
15491440000	Continental	PIT	255/55R18	255/55R18 109H XL FR CrossContact LX25	CrossContact LX25	109H XL	\$352.50	49%	\$179.77
15491400000	Continental	PIT	245/60R18	245/60R18 105H FR CrossContact LX25	CrossContact LX25	105H SI	\$327.50	49%	\$167.02
15491380000	Continental	PIT	235/60R18	235/60R18 103H SI FR CrossContact LX25	CrossContact LX25	103H SI	\$316.00	49%	\$161.16
15492500000	Continental	PIT	265/45R20	265/45R20 108H XL FR CrossContact LX25	CrossContact LX25	108H XL	\$380.50	49%	\$194.05
15571390000	Continental	PIT	275/45R20	275/45R20 110V XL FR CrossContact LX25	CrossContact LX25	110V XL	\$432.50	49%	\$220.57
15571380000	Continental	PIT	235/55R20	235/55R20 102V FR CrossContact LX25	CrossContact LX25	102V SI	\$344.00	49%	\$175.44
15491570000	Continental	PIT	275/55R19	275/55R19 111H FR CrossContact LX25	CrossContact LX25	111H SI	\$405.50	49%	\$206.80
15491600000	Continental	PIT	255/50R19	255/50R19 107H XL FR CrossContact LX25	CrossContact LX25	107H XL	\$367.50	49%	\$187.42
15492440000	Continental	PIT	265/50R20	265/50R20 107T FR CrossContact LX25	CrossContact LX25	107T SI	\$380.50	49%	\$194.05
15491430000	Continental	PIT	265/60R18	265/60R18 110H FR CrossContact LX25	CrossContact LX25	110H SI	\$394.00	49%	\$170.34
15491490000	Continental	PIT	255/60R19	255/60R19 109H FR CrossContact LX25	CrossContact LX25	109H SI	\$324.50	49%	\$165.49
15491340000	Continental	PIT	255/65R18	255/65R18 111T FR CrossContact LX25	CrossContact LX25	111T SI	\$337.00	49%	\$171.87
15492490000	Continental	PIT	275/50R20	275/50R20 109H FR CrossContact LX25	CrossContact LX25	109H SI	\$400.00	49%	\$204.00
15492530000	Continental	PIT	285/45R22	285/45R22 114H XL FR CrossContact LX25	CrossContact LX25	114H XL	\$418.00	49%	\$212.16
03592560000	Continental	PIT	215/60R17	215/60R17 96H FR CrossContact RX	CrossContact RX	96H SI	\$288.00	49%	\$146.88
03591420000	Continental	PIT	215/60R17	215/60R17 96H FR CrossContact RX	CrossContact RX	96H SI	\$278.50	49%	\$141.01
03592930000	Continental	PIT	245/45R20	245/45R20 103H XL FR CrossContact RX	CrossContact RX	103H XL	\$405.00	49%	\$206.55
03592230000	Continental	PIT	235/65R17	235/65R17 104H FR CrossContact RX	CrossContact RX	104H SI	\$286.50	49%	\$146.11
03592580000	Continental	PIT	235/55R19	235/55R19 101H CrossContact RX	CrossContact RX	101H SI	\$334.50	49%	\$170.59
03593200000	Continental	PIT	255/40R21	255/40R21 102V XL FR CrossContact RX AR	CrossContact RX	102V XL	\$574.50	49%	\$292.99
03590920000	Continental	PIT	255/65R19	255/65R19 114V XL FR CrossContact RX LR	CrossContact RX	114V XL	\$447.00	49%	\$227.97
03590940000	Continental	PIT	275/45R22	275/45R22 112W XL CrossContact RX LR	CrossContact RX	112W XL	\$534.00	49%	\$272.34
03542000000	Continental	PIT	215/65R16	215/65R16 98H TL CRC UHP	CrossContact UHP	98H SI	\$215.00	49%	\$109.65
03540840000	Continental	PIT	225/55R18	225/55R18 98V TL FR CRC UHP	CrossContact UHP	98V SI	\$310.50	49%	\$158.35
03580390000	Continental	PIT	235/55R19	235/55R19 105W XL FR CRC UHP E LR	CrossContact UHP	105W XL	\$366.50	49%	\$186.91
03540110000	Continental	PIT	255/45R19	255/45R19 100V CRC UHP MO	CrossContact UHP	100V SI	\$390.50	49%	\$199.15
03548800000	Continental	PIT	235/50R19	235/50R19 99V FR CRC UHP MO	CrossContact UHP	99V SI	\$334.00	49%	\$170.34
03580400000	Continental	PIT	245/45R20	245/45R20 103W XL FR CRC UHP E LR	CrossContact UHP	103W XL	\$541.00	49%	\$275.91
03548730000	Continental	PIT	265/40R21	265/40R21 105Y CrossContact UHP	CrossContact UHP	105Y XL	\$579.50	49%	\$295.54
03507880000	Continental	PIT	235/60R18	235/60R18 107W XL FR CRC UHP AO	CrossContact UHP	107W XL	\$366.50	49%	\$186.91
03540630000	Continental	PIT	255/50R19	255/50R19 107Y XL FR CRC UHP	CrossContact UHP	107Y XL	\$414.50	49%	\$211.39
03546950000	Continental	PIT	255/55R18	255/55R18 105W ML CRC UHP MO	CrossContact UHP	105W SI	\$327.00	49%	\$166.77
03564260000	Continental	PIT	255/55R18	255/55R18 109W XL FR CRC UHP	CrossContact UHP	109W XL	\$330.00	49%	\$168.30
03520700000	Continental	PIT	285/50R18	285/50R18 109W FR CCUHP	CrossContact UHP	109W SI	\$413.50	49%	\$210.88
03544310000	Continental	PIT	295/35R21	295/35R21 107Y TL XL FR CRC UHP NO #	CrossContact UHP	107Y XL	\$577.00	49%	\$294.27
03545960000	Continental	PIT	285/45R19	285/45R19 107W FRML CRC UHP MO	CrossContact UHP	107W SI	\$462.50	49%	\$236.87
03545590000	Continental	PIT	275/40R20	275/40R20 106Y XL FR CRC UHP E	CrossContact UHP	106Y XL	\$519.50	49%	\$264.94
03548790000	Continental	PIT	255/50R19	255/50R19 103W FRML CRC UHP MO	CrossContact UHP	103W SI	\$368.50	49%	\$187.93
03548740000	Continental	PIT	295/35R21	295/35R21 107Y XL FR CRC UHP MO #	CrossContact UHP	107Y XL	\$518.50	49%	\$264.43
03548710000	Continental	PIT	295/40R21	295/40R21 111W XL FR CRC UHP MO	CrossContact UHP	111W XL	\$609.50	49%	\$307.78
03589710000	Continental	PIT	295/35R21	295/35R21 107Y XL FR CrossContact UHP NO #	CrossContact UHP	107Y XL	\$518.50	49%	\$264.43
03545830000	Continental	PIT	275/50R20	275/50R20 109W ML CRC UHP MO	CrossContact UHP	109W SI	\$514.00	49%	\$262.14
03541490000	Continental	PIT	295/40R20	295/40R20 110Y XL FR CRCUHP RO1	CrossContact UHP	110Y XL	\$539.00	49%	\$274.89
03548890000	Continental	PIT	265/50R19	265/50R19 110Y XL FR CrossContact UHP	CrossContact UHP	110Y XL	\$425.00	49%	\$216.75
03548900000	Continental	PIT	295/40R20	295/40R20 106Y CrossContact UHP	CrossContact UHP	106Y XL	\$475.00	49%	\$242.25
03541260000	Continental	PIT	275/45R20	275/45R20 110W XL FR CRC UHP	CrossContact UHP	110W XL	\$506.50	49%	\$258.31
03548640000	Continental	PIT	265/50R20	265/50R20 111V XL FR CRC UHP	CrossContact UHP	111V XL	\$326.50	49%	\$166.51
03548590000	Continental	PIT	255/50R20	255/50R20 109Y XL FR CRC UHP	CrossContact UHP	109Y XL	\$497.00	49%	\$253.47

03547290000	Continental	PLT	255/50R19	255/50R19 107V CrossContact UHP SSR	CrossContact UHP	107V XL	\$499.00	49%	\$223.89
03548760000	Continental	PLT	275/50R20	275/50R20 109W ML CRC UHP MO	CrossContact UHP	109W SL	\$545.50	49%	\$278.20
03546530000	Continental	PLT	285/45R19	285/45R19 111W XL CC UHP SSR*	CrossContact UHP	111W XL	\$534.50	49%	\$272.59
03519700000	Continental	PLT	115/70R15	T115/70R15 90M CST17	CST 17 Spare	90M SL	\$194.00	49%	\$98.94
03529560000	Continental	PLT	125/70R15	T125/70R15 95M CST17	CST 17 Spare	95M SL	\$170.50	49%	\$86.95
03505610000	Continental	PLT	125/60R18	T125/60R18 94M TL CST17	CST 17 Spare	94M SL	\$232.00	49%	\$118.32
03519870000	Continental	PLT	125/80R17	T125/80R17 99M TL CST 17	CST 17 Spare	99M SL	\$207.00	49%	\$105.57
03574750000	Continental	PLT	125/70R17	T125/70R17 98M TL CST 17	CST 17 Spare	98M SL	\$199.00	49%	\$97.89
03529640000	Continental	PLT	125/70R16	T125/70R16 96M CST17	CST 17 Spare	96M SL	\$173.00	49%	\$88.23
03505730000	Continental	PLT	135/70R16	T135/70R16 100M TL CST17	CST 17 Spare	100M SL	\$180.50	49%	\$92.05
03519490000	Continental	PLT	125/90R16	T125/90R16 98M CST17 MO	CST 17 Spare	98M SL	\$182.00	49%	\$92.82
03567720000	Continental	PLT	115/95R17	T115/95R17 95M CST 17	CST 17 Spare	95M SL	\$145.50	49%	\$74.20
03519500000	Continental	PLT	125/70R18	T125/70R18 99M CST17	CST 17 Spare	99M SL	\$241.50	49%	\$123.16
03519790000	Continental	PLT	135/80R17	T135/80R17 102M TL CST 17 *	CST 17 Spare	102M SL	\$217.50	49%	\$110.92
15483530000	Continental	PLT	125/90R16	T125/90R16 98M CST 17	CST 17 Spare	98M SL	\$144.00	49%	\$73.44
03580010000	Continental	PLT	125/70R19	T125/70R19 100M TL CST17	CST 17 Spare	100M SL	\$293.50	49%	\$149.68
03509830000	Continental	PLT	135/90R16	T135/90R16 102M CST 17	CST 17 Spare	102M SL	\$175.00	49%	\$89.25
03505070000	Continental	PLT	135/80R18	T135/80R18 104M CST 17	CST 17 Spare	104M SL	\$159.50	49%	\$81.34
03506340000	Continental	PLT	145/60R20	T145/60R20 105 M TL CST17	CST 17 Spare	105M SL	\$324.50	49%	\$165.49
03519750000	Continental	PLT	155/70R17	T155/70R17 110M CST17 MO	CST 17 Spare	110M SL	\$271.00	49%	\$138.21
03575960000	Continental	PLT	145/65R20	T145/65R20 105M CST17	CST 17 Spare	105M SL	\$180.50	49%	\$92.05
03529010000	Continental	PLT	155/70R19	T155/70R19 113M TL CST 17	CST 17 Spare	113M SL	\$300.00	49%	\$153.00
03503770000	Continental	PLT	135/90R16	T135/90R16 102M TL CST17	CST 17 Spare	102M SL	\$175.00	49%	\$89.25
03505590000	Continental	PLT	145/80R19	T145/80R19 110M TL CST17	CST 17 Spare	110M SL	\$281.50	49%	\$143.56
03519810000	Continental	PLT	135/90R17	T135/90R17 104M CST17	CST 17 Spare	104M SL	\$271.50	49%	\$138.48
03506250000	Continental	PLT	165/60R20	T165/60R20 113M TL CST17	CST 17 Spare	113M SL	\$331.00	49%	\$168.81
03519770000	Continental	PLT	155/80R19	T155/80R19 114M CST17 MO	CST 17 Spare	114M SL	\$305.00	49%	\$155.53
03503890000	Continental	PLT	165/80R17	T165/80R17 104M TL CST17	CST 17 Spare	104M SL	\$273.50	49%	\$139.48
03519760000	Continental	PLT	155/85R18	T155/85R18 115M TL CST 17	CST 17 Spare	115M SL	\$174.50	49%	\$88.99
15489080000	Continental	PLT	165/90R17	T165/90R17 105M CST 17	CST 17 Spare	105M SL	\$276.00	49%	\$140.76
03519900000	Continental	PLT	175/80R19	T175/80R19 122M TL CST 17	CST 17 Spare	122M SL	\$322.50	49%	\$164.47
03505180000	Continental	PLT	155/60R18	T155/60R18 107M TL CST 17	CST 17 Spare	107M SL	\$204.50	49%	\$104.29
15482520000	Continental	PLT	245/35ZR21	245/35ZR21 96Y XL FR EXTREMECONTACT DW	ExtremeContact DW	96Y XL	\$469.50	49%	\$239.44
15493430000	Continental	PLT	285/30ZR20	285/30ZR20 99W XL EXTREME CONTACT DWS J	ExtremeContact DWS	99W XL	\$416.50	49%	\$212.41
15493220000	Continental	PLT	255/35ZR20	255/35ZR20 97W XL EXTREMECONTACT DWS J	ExtremeContact DWS	97W XL	\$349.00	49%	\$177.99
15499510000	Continental	PLT	195/50ZR16	195/50ZR16 84W ExtremeContact DWS06	ExtremeContact DWS06	84W SL	\$186.50	49%	\$95.11
15499590000	Continental	PLT	205/45ZR17	205/45ZR17 88W ExtremeContact DWS06	ExtremeContact DWS06	88W XL	\$242.00	49%	\$123.42
15499520000	Continental	PLT	205/45ZR16	205/45ZR16 83W ExtremeContact DWS06	ExtremeContact DWS06	83W SL	\$203.50	49%	\$103.78
15499750000	Continental	PLT	215/40ZR18	215/40ZR18 89Y ExtremeContact DWS06	ExtremeContact DWS06	89Y XL	\$261.00	49%	\$133.11
15499530000	Continental	PLT	205/50ZR16	205/50ZR16 87W ExtremeContact DWS06	ExtremeContact DWS06	87W SL	\$196.00	49%	\$99.96
15499550000	Continental	PLT	205/55ZR16	205/55ZR16 91W ExtremeContact DWS06	ExtremeContact DWS06	91W SL	\$202.50	49%	\$103.27
15499770000	Continental	PLT	225/40ZR18	225/40ZR18 92Y ExtremeContact DWS06	ExtremeContact DWS06	92Y XL	\$255.00	49%	\$130.05
15499560000	Continental	PLT	215/55ZR16	215/55ZR16 93W ExtremeContact DWS06	ExtremeContact DWS06	93W SL	\$211.00	49%	\$107.61
15499600000	Continental	PLT	205/50ZR17	205/50ZR17 93W ExtremeContact DWS06	ExtremeContact DWS06	93W XL	\$211.00	49%	\$107.61
15499760000	Continental	PLT	215/45ZR18	215/45ZR18 93Y ExtremeContact DWS06	ExtremeContact DWS06	93Y XL	\$241.50	49%	\$123.16
15499610000	Continental	PLT	215/45ZR17	215/45ZR17 91W ExtremeContact DWS06	ExtremeContact DWS06	91W XL	\$215.50	49%	\$109.80
15499640000	Continental	PLT	225/45ZR17	225/45ZR17 91W ExtremeContact DWS06	ExtremeContact DWS06	91W SL	\$218.50	49%	\$111.43
15499570000	Continental	PLT	225/50ZR16	225/50ZR16 92W ExtremeContact DWS06	ExtremeContact DWS06	92W SL	\$219.00	49%	\$111.69
15499990000	Continental	PLT	235/35ZR19	235/35ZR19 91Y ExtremeContact DWS06	ExtremeContact DWS06	91Y XL	\$334.50	49%	\$170.59
15499630000	Continental	PLT	215/55ZR17	215/55ZR17 94W ExtremeContact DWS06	ExtremeContact DWS06	94W SL	\$228.50	49%	\$116.53
15499780000	Continental	PLT	225/45ZR18	225/45ZR18 91Y ExtremeContact DWS06	ExtremeContact DWS06	91Y SL	\$281.50	49%	\$143.56
15499840000	Continental	PLT	245/35ZR18	245/35ZR18 92Y ExtremeContact DWS06	ExtremeContact DWS06	92Y XL	\$299.50	49%	\$152.74
15499800000	Continental	PLT	235/40ZR18	235/40ZR18 95Y ExtremeContact DWS06	ExtremeContact DWS06	95Y XL	\$283.50	49%	\$144.58
15499580000	Continental	PLT	225/55ZR16	225/55ZR16 95W ExtremeContact DWS06	ExtremeContact DWS06	95W SL	\$232.00	49%	\$118.32
15499870000	Continental	PLT	235/45ZR17	235/45ZR17 94W ExtremeContact DWS06	ExtremeContact DWS06	94W XL	\$232.50	49%	\$118.57
15499970000	Continental	PLT	225/40ZR19	225/40ZR19 93Y ExtremeContact DWS06	ExtremeContact DWS06	93Y XL	\$316.50	49%	\$161.41
15499520000	Continental	PLT	215/50ZR17	215/50ZR17 95W ExtremeContact DWS06	ExtremeContact DWS06	95W XL	\$255.50	49%	\$130.30
15499870000	Continental	PLT	255/35ZR18	255/35ZR18 94Y ExtremeContact DWS06	ExtremeContact DWS06	94Y XL	\$341.50	49%	\$174.16
15499980000	Continental	PLT	225/45ZR19	225/45ZR19 92W ExtremeContact DWS06	ExtremeContact DWS06	92W SL	\$320.00	49%	\$163.20
15499550000	Continental	PLT	225/50ZR17	225/50ZR17 94W ExtremeContact DWS06	ExtremeContact DWS06	94W SL	\$240.00	49%	\$122.40
15499830000	Continental	PLT	245/40ZR18	245/40ZR18 97Y ExtremeContact DWS06	ExtremeContact DWS06	97Y XL	\$310.00	49%	\$158.10
15499700000	Continental	PLT	245/40ZR17	245/40ZR17 91W ExtremeContact DWS06	ExtremeContact DWS06	91W SL	\$285.50	49%	\$145.40
15500070000	Continental	PLT	265/30ZR19	265/30ZR19 93Y ExtremeContact DWS06	ExtremeContact DWS06	93Y XL	\$425.00	49%	\$216.75
15500100000	Continental	PLT	245/40ZR19	245/40ZR19 98Y ExtremeContact DWS06	ExtremeContact DWS06	98Y XL	\$341.50	49%	\$174.16
15500300000	Continental	PLT	245/35ZR19	245/35ZR19 93Y ExtremeContact DWS06	ExtremeContact DWS06	93Y XL	\$381.50	49%	\$194.56
15499810000	Continental	PLT	235/45ZR18	235/45ZR18 98Y ExtremeContact DWS06	ExtremeContact DWS06	98Y XL	\$314.50	49%	\$160.39
15500400000	Continental	PLT	255/35ZR18	255/35ZR18 96Y ExtremeContact DWS06	ExtremeContact DWS06	96Y XL	\$354.50	49%	\$180.79
15499910000	Continental	PLT	265/35ZR18	265/35ZR18 97Y ExtremeContact DWS06	ExtremeContact DWS06	97Y XL	\$332.50	49%	\$169.57
15499910000	Continental	PLT	245/45ZR17	245/45ZR17 98Y ExtremeContact DWS06	ExtremeContact DWS06	98Y XL	\$271.00	49%	\$138.21
15499710000	Continental	PLT	225/50ZR18	225/50ZR18 95W ExtremeContact DWS06	ExtremeContact DWS06	95W SL	\$260.00	49%	\$132.60
15499690000	Continental	PLT	255/35ZR17	255/35ZR17 96W ExtremeContact DWS06	ExtremeContact DWS06	96W SL	\$260.50	49%	\$132.85
15499730000	Continental	PLT	255/40ZR17	255/40ZR17 94W ExtremeContact DWS06	ExtremeContact DWS06	94W SL	\$272.50	49%	\$138.97
15499740000	Continental	PLT	255/45ZR17	255/45ZR17 98W ExtremeContact DWS06	ExtremeContact DWS06	98W SL	\$304.50	49%	\$155.29
15500170000	Continental	PLT	245/35ZR20	245/35ZR20 95Y ExtremeContact DWS06	ExtremeContact DWS06	95Y XL	\$372.00	49%	\$189.72
15499860000	Continental	PLT	235/50ZR17	235/50ZR17 96W ExtremeContact DWS06	ExtremeContact DWS06	96W SL	\$264.00	49%	\$134.64
15499860000	Continental	PLT	245/45ZR18	245/45ZR18 100Y ExtremeContact DWS06	ExtremeContact DWS06	100Y SL	\$289.50	49%	\$147.64
15500340000	Continental	PLT	255/30ZR22	255/30ZR22 95Y ExtremeContact DWS06	ExtremeContact DWS06	95Y XL	\$400.50	49%	\$204.25
15499830000	Continental	PLT	275/35ZR18	275/35ZR18 95Y ExtremeContact DWS06	ExtremeContact DWS06	95Y XL	\$393.00	49%	\$200.43
15500100000	Continental	PLT	255/35ZR20	255/35ZR20 97W ExtremeContact DWS06	ExtremeContact DWS06	97W XL	\$338.50	49%	\$172.63
15500500000	Continental	PLT	255/40ZR19	255/40ZR19 100Y ExtremeContact DWS06	ExtremeContact DWS06	100Y XL	\$371.50	49%	\$189.46
15500900000	Continental	PLT	275/30ZR19	275/30ZR19 96Y ExtremeContact DWS06	ExtremeContact DWS06	96Y XL	\$395.00	49%	\$201.45
15500200000	Continental	PLT	245/45ZR19	245/45ZR19 98Y ExtremeContact DWS06	ExtremeContact DWS06	98Y XL	\$333.00	49%	\$169.83
15499720000	Continental	PLT	245/50ZR17	245/50ZR17 99W ExtremeContact DWS06	ExtremeContact DWS06	99W SL	\$353.50	49%	\$180.28

1550080000	Continental	PIT	265/35Zr19	265/35Zr19 88Y ExtremeContact DWS06	ExtremeContact DWS06	88Y XL	\$398.50	49%	\$203.23
15500730000	Continental	PIT	265/35Zr20	265/35Zr20 89Y ExtremeContact DWS06	ExtremeContact DWS06	89Y XL	\$535.00	49%	\$272.85
15498660000	Continental	PIT	225/55Zr17	225/55Zr17 87W ExtremeContact DWS06	ExtremeContact DWS06	97W SL	\$242.50	49%	\$128.67
15498320000	Continental	PIT	235/50Zr18	235/50Zr18 87W ExtremeContact DWS06	ExtremeContact DWS06	97W SL	\$182.00	49%	\$143.82
15500350000	Continental	PIT	265/30Zr22	265/30Zr22 87Y ExtremeContact DWS06	ExtremeContact DWS06	97Y SL	\$510.00	49%	\$260.10
15498860000	Continental	PIT	255/45Zr18	255/45Zr18 103Y ExtremeContact DWS06	ExtremeContact DWS06	103Y XL	\$302.00	49%	\$154.02
15500190000	Continental	PIT	245/45Zr20	245/45Zr20 103Y ExtremeContact DWS06	ExtremeContact DWS06	103Y XL	\$362.50	49%	\$184.87
15498880000	Continental	PIT	255/40Zr18	255/40Zr18 89Y ExtremeContact DWS06	ExtremeContact DWS06	89Y XL	\$306.50	49%	\$156.31
15498830000	Continental	PIT	235/55Zr18	235/55Zr18 100W ExtremeContact DWS06	ExtremeContact DWS06	100W SL	\$309.00	49%	\$157.59
15500140000	Continental	PIT	285/30Zr19	285/30Zr19 88Y ExtremeContact DWS06	ExtremeContact DWS06	88Y XL	\$440.00	49%	\$224.40
15500400000	Continental	PIT	295/25Zr22	295/25Zr22 87Y ExtremeContact DWS06	ExtremeContact DWS06	87Y XL	\$539.00	49%	\$274.89
15499920000	Continental	PIT	265/40Zr18	265/40Zr18 101Y ExtremeContact DWS06	ExtremeContact DWS06	101Y XL	\$356.50	49%	\$181.81
15500290000	Continental	PIT	285/30Zr20	285/30Zr20 89W ExtremeContact DWS06	ExtremeContact DWS06	99W XL	\$411.50	49%	\$209.86
15500110000	Continental	PIT	275/35Zr19	275/35Zr19 100Y ExtremeContact DWS06	ExtremeContact DWS06	100Y XL	\$390.00	49%	\$198.50
15499940000	Continental	PIT	275/40Zr18	275/40Zr18 89Y ExtremeContact DWS06	ExtremeContact DWS06	89Y SL	\$423.50	49%	\$215.98
15500330000	Continental	PIT	245/50Zr19	245/50Zr19 105Y ExtremeContact DWS06	ExtremeContact DWS06	105Y XL	\$334.50	49%	\$170.59
15500180000	Continental	PIT	245/40Zr20	245/40Zr20 89Y ExtremeContact DWS06	ExtremeContact DWS06	89Y XL	\$368.50	49%	\$187.95
15499960000	Continental	PIT	295/35Zr18	295/35Zr18 89Y ExtremeContact DWS06	ExtremeContact DWS06	89Y SL	\$453.50	49%	\$231.28
15500250000	Continental	PIT	275/30Zr20	275/30Zr20 87Y ExtremeContact DWS06	ExtremeContact DWS06	87Y XL	\$389.50	49%	\$198.64
15500160000	Continental	PIT	285/35Zr19	285/35Zr19 89Y ExtremeContact DWS06	ExtremeContact DWS06	89Y SL	\$466.50	49%	\$237.91
15500380000	Continental	PIT	285/30Zr22	285/30Zr22 101Y ExtremeContact DWS06	ExtremeContact DWS06	101Y XL	\$452.00	49%	\$230.52
15500360000	Continental	PIT	265/35Zr22	265/35Zr22 102W ExtremeContact DWS06	ExtremeContact DWS06	102W XL	\$345.50	49%	\$176.20
15495380000	Continental	PIT	255/55Zr19	255/55Zr19 105W XL FR ExtremeContact DWS06	ExtremeContact DWS06	105W XL	\$321.50	49%	\$163.96
15507860000	Continental	PIT	255/45Zr19	255/45Zr19 104W XL FR ExtremeContact DWS06	ExtremeContact DWS06	104W XL	\$383.00	49%	\$195.33
15508380000	Continental	PIT	235/60Zr18	235/60Zr18 107W XL ExtremeContact DWS06	ExtremeContact DWS06	107W XL	\$312.00	49%	\$159.12
15499950000	Continental	PIT	285/35Zr18	285/35Zr18 101Y ExtremeContact DWS06	ExtremeContact DWS06	101Y XL	\$416.50	49%	\$212.41
15500210000	Continental	PIT	255/45Zr20	255/45Zr20 105Y ExtremeContact DWS06	ExtremeContact DWS06	105Y XL	\$313.50	49%	\$159.88
15500260000	Continental	PIT	275/35Zr20	275/35Zr20 102Y ExtremeContact DWS06	ExtremeContact DWS06	102Y XL	\$358.00	49%	\$182.58
15500120000	Continental	PIT	275/40Zr19	275/40Zr19 101Y ExtremeContact DWS06	ExtremeContact DWS06	101Y SL	\$423.50	49%	\$215.98
15508390000	Continental	PIT	245/50Zr18	245/50Zr18 100W ExtremeContact DWS06	ExtremeContact DWS06	100W SL	\$339.00	49%	\$172.89
15500130000	Continental	PIT	275/45Zr19	275/45Zr19 108W ExtremeContact DWS06	ExtremeContact DWS06	108W XL	\$457.50	49%	\$233.32
15500270000	Continental	PIT	275/40Zr20	275/40Zr20 106Y ExtremeContact DWS06	ExtremeContact DWS06	106Y XL	\$410.50	49%	\$209.35
15500220000	Continental	PIT	255/50Zr20	255/50Zr20 109Y ExtremeContact DWS06	ExtremeContact DWS06	109Y XL	\$459.00	49%	\$234.09
15495350000	Continental	PIT	245/55Zr18	245/55Zr18 103W ExtremeContact DWS06	ExtremeContact DWS06	103W SL	\$352.50	49%	\$179.77
15500060000	Continental	PIT	255/50Zr19	255/50Zr19 107W ExtremeContact DWS06	ExtremeContact DWS06	107W XL	\$417.00	49%	\$212.67
15499900000	Continental	PIT	255/55Zr18	255/55Zr18 109W ExtremeContact DWS06	ExtremeContact DWS06	109W XL	\$386.50	49%	\$196.31
15500240000	Continental	PIT	265/45Zr20	265/45Zr20 104Y ExtremeContact DWS06	ExtremeContact DWS06	104Y SL	\$481.00	49%	\$245.31
15507920000	Continental	PIT	275/40Zr22	275/40Zr22 108W ExtremeContact DWS06	ExtremeContact DWS06	108W XL	\$419.00	49%	\$213.69
15500320000	Continental	PIT	295/35Zr21	295/35Zr21 107Y ExtremeContact DWS06	ExtremeContact DWS06	107Y XL	\$506.00	49%	\$258.06
15500300000	Continental	PIT	295/40Zr20	295/40Zr20 110W ExtremeContact DWS06	ExtremeContact DWS06	110W XL	\$556.50	49%	\$283.81
15500370000	Continental	PIT	265/40Zr22	265/40Zr22 106W ExtremeContact DWS06	ExtremeContact DWS06	106W XL	\$451.00	49%	\$230.01
15500280000	Continental	PIT	275/45Zr20	275/45Zr20 110W ExtremeContact DWS06	ExtremeContact DWS06	110W XL	\$427.00	49%	\$217.77
15500310000	Continental	PIT	315/35Zr20	315/35Zr20 110Y ExtremeContact DWS06	ExtremeContact DWS06	110Y XL	\$511.50	49%	\$260.86
15500390000	Continental	PIT	285/35Zr22	285/35Zr22 106W ExtremeContact DWS06	ExtremeContact DWS06	106W XL	\$457.00	49%	\$233.07
15500330000	Continental	PIT	295/40Zr21	295/40Zr21 111Y ExtremeContact DWS06	ExtremeContact DWS06	111Y XL	\$535.00	49%	\$272.85
15507940000	Continental	PIT	295/45Zr20	295/45Zr20 114W XL FR ExtremeContact DWS06	ExtremeContact DWS06	114W XL	\$532.50	49%	\$271.57
15572610000	Continental	PIT	195/50Zr16	195/50Zr16 84W FR ExtremeContact DWS06 PLUS	ExtremeContact DWS06 PLUS	84W SL	\$199.50	49%	\$101.74
15572620000	Continental	PIT	205/45Zr16	205/45Zr16 83W FR ExtremeContact DWS06 PLUS	ExtremeContact DWS06 PLUS	83W SL	\$229.50	49%	\$117.04
15572630000	Continental	PIT	205/45Zr17	205/45Zr17 88W XL FR ExtremeContact DWS06 PLUS	ExtremeContact DWS06 PLUS	88W XL	\$241.50	49%	\$123.16
15572670000	Continental	PIT	215/40Zr18	215/40Zr18 89Y XL FR ExtremeContact DWS06 PLUS	ExtremeContact DWS06 PLUS	89Y XL	\$268.00	49%	\$136.68
15572640000	Continental	PIT	205/50Zr16	205/50Zr16 87W FR ExtremeContact DWS06 PLUS	ExtremeContact DWS06 PLUS	87W SL	\$209.00	49%	\$106.59
15572680000	Continental	PIT	215/45Zr17	215/45Zr17 91W XL FR ExtremeContact DWS06 PLUS	ExtremeContact DWS06 PLUS	91W XL	\$231.50	49%	\$118.06
15572840000	Continental	PIT	235/35Zr19	235/35Zr19 91Y XL FR ExtremeContact DWS06 PLUS	ExtremeContact DWS06 PLUS	91Y XL	\$360.50	49%	\$183.85
15572660000	Continental	PIT	205/55Zr16	205/55Zr16 91W FR ExtremeContact DWS06 PLUS	ExtremeContact DWS06 PLUS	91W SL	\$222.50	49%	\$113.47
15572710000	Continental	PIT	215/55Zr16	215/55Zr16 93W FR ExtremeContact DWS06 PLUS	ExtremeContact DWS06 PLUS	93W SL	\$223.00	49%	\$113.73
15572690000	Continental	PIT	215/45Zr18	215/45Zr18 93Y XL FR ExtremeContact DWS06 PLUS	ExtremeContact DWS06 PLUS	93Y XL	\$255.00	49%	\$130.05
15572700000	Continental	PIT	215/50Zr17	215/50Zr17 95W XL FR ExtremeContact DWS06 PLUS	ExtremeContact DWS06 PLUS	95W XL	\$251.00	49%	\$128.01
15572850000	Continental	PIT	235/40Zr18	235/40Zr18 95Y XL FR ExtremeContact DWS06 PLUS	ExtremeContact DWS06 PLUS	95Y XL	\$297.00	49%	\$151.47
15572960000	Continental	PIT	245/35Zr19	245/35Zr19 93Y XL FR ExtremeContact DWS06 PLUS	ExtremeContact DWS06 PLUS	93Y XL	\$389.50	49%	\$198.64
15572950000	Continental	PIT	245/35Zr18	245/35Zr18 92Y XL FR ExtremeContact DWS06 PLUS	ExtremeContact DWS06 PLUS	92Y XL	\$317.50	49%	\$161.92
15572750000	Continental	PIT	225/45Zr17	225/45Zr17 91W FR ExtremeContact DWS06 PLUS	ExtremeContact DWS06 PLUS	91W SL	\$226.00	49%	\$115.26
15572740000	Continental	PIT	225/40Zr19	225/40Zr19 93Y XL FR ExtremeContact DWS06 PLUS	ExtremeContact DWS06 PLUS	93Y XL	\$336.00	49%	\$171.36
15572650000	Continental	PIT	205/50Zr17	205/50Zr17 93W XL FR ExtremeContact DWS06 PLUS	ExtremeContact DWS06 PLUS	93W XL	\$260.00	49%	\$132.60
15572790000	Continental	PIT	225/50Zr16	225/50Zr16 92W FR ExtremeContact DWS06 PLUS	ExtremeContact DWS06 PLUS	92W SL	\$248.00	49%	\$126.48
15573120000	Continental	PIT	255/35Zr18	255/35Zr18 94Y XL FR ExtremeContact DWS06 PLUS	ExtremeContact DWS06 PLUS	94Y XL	\$357.00	49%	\$182.07
15572720000	Continental	PIT	215/55Zr17	215/55Zr17 94W FR ExtremeContact DWS06 PLUS	ExtremeContact DWS06 PLUS	94W SL	\$232.00	49%	\$118.32
15572760000	Continental	PIT	225/45Zr18	225/45Zr18 91Y FR ExtremeContact DWS06 PLUS	ExtremeContact DWS06 PLUS	91Y SL	\$299.50	49%	\$152.74
15573250000	Continental	PIT	265/30Zr19	265/30Zr19 93Y XL FR ExtremeContact DWS06 PLUS	ExtremeContact DWS06 PLUS	93Y XL	\$450.50	49%	\$229.75
15573000000	Continental	PIT	245/40Zr18	245/40Zr18 97Y XL FR ExtremeContact DWS06 PLUS	ExtremeContact DWS06 PLUS	97Y XL	\$313.00	49%	\$159.63
15572820000	Continental	PIT	225/55Zr16	225/55Zr16 95W FR ExtremeContact DWS06 PLUS	ExtremeContact DWS06 PLUS	95W SL	\$249.00	49%	\$126.99
15572730000	Continental	PIT	225/40Zr18	225/40Zr18 92Y XL FR ExtremeContact DWS06 PLUS	ExtremeContact DWS06 PLUS	92Y XL	\$256.00	49%	\$130.56
15572970000	Continental	PIT	245/35Zr20	245/35Zr20 95Y XL FR ExtremeContact DWS06 PLUS	ExtremeContact DWS06 PLUS	95Y XL	\$380.50	49%	\$194.05
15572860000	Continental	PIT	235/40Zr19	235/40Zr19 96W XL FR ExtremeContact DWS06 PLUS	ExtremeContact DWS06 PLUS	96W XL	\$343.00	49%	\$174.93
15572870000	Continental	PIT	235/45Zr17	235/45Zr17 94W FR ExtremeContact DWS06 PLUS	ExtremeContact DWS06 PLUS	94W SL	\$249.00	49%	\$126.99
15573280000	Continental	PIT	265/35Zr18	265/35Zr18 97Y XL FR ExtremeContact DWS06 PLUS	ExtremeContact DWS06 PLUS	97Y XL	\$350.50	49%	\$178.75
15573360000	Continental	PIT	275/30Zr19	275/30Zr19 96Y XL FR ExtremeContact DWS06 PLUS	ExtremeContact DWS06 PLUS	96Y XL	\$419.50	49%	\$213.94
15572800000	Continental	PIT	225/50Zr17	225/50Zr17 94W FR ExtremeContact DWS06 PLUS	ExtremeContact DWS06 PLUS	94W SL	\$265.50	49%	\$135.40
15572980000	Continental	PIT	245/35Zr21	245/35Zr21 96Y XL FR ExtremeContact DWS06 PLUS	ExtremeContact DWS06 PLUS	96Y XL	\$579.50	49%	\$295.54

15572880000	Continental	PLT	235/45ZR18	235/45ZR18 98Y XL FR ExtremeContact DWS06 PLUS	ExtremeContact DWS06 PLUS	98Y XL	\$319.00	49%	\$162.69
15572990000	Continental	PLT	245/40ZR17	245/40ZR17 91W FR ExtremeContact DWS06 PLUS	ExtremeContact DWS06 PLUS	91W SL	\$281.50	49%	\$143.56
15573110000	Continental	PLT	255/30ZR22	255/30ZR22 95Y XL FR ExtremeContact DWS06 PLUS	ExtremeContact DWS06 PLUS	95Y XL	\$436.00	49%	\$222.36
15573030000	Continental	PLT	245/45ZR17	245/45ZR17 99Y XL FR ExtremeContact DWS06 PLUS	ExtremeContact DWS06 PLUS	99Y XL	\$282.50	49%	\$144.07
15573130000	Continental	PLT	255/35ZR19	255/35ZR19 96Y XL FR ExtremeContact DWS06 PLUS	ExtremeContact DWS06 PLUS	96Y XL	\$374.50	49%	\$190.99
15573380000	Continental	PLT	275/35ZR18	275/35ZR18 95Y FR ExtremeContact DWS06 PLUS	ExtremeContact DWS06 PLUS	95Y SL	\$389.50	49%	\$198.64
15573370000	Continental	PLT	275/30ZR20	275/30ZR20 97Y XL FR ExtremeContact DWS06 PLUS	ExtremeContact DWS06 PLUS	97Y XL	\$412.00	49%	\$210.12
15572810000	Continental	PLT	225/50ZR18	225/50ZR18 95W FR ExtremeContact DWS06 PLUS	ExtremeContact DWS06 PLUS	95W SL	\$273.50	49%	\$139.48
15573070000	Continental	PLT	245/50ZR17	245/50ZR17 99W FR ExtremeContact DWS06 PLUS	ExtremeContact DWS06 PLUS	99W SL	\$340.00	49%	\$173.40
15573040000	Continental	PLT	245/45ZR18	245/45ZR18 100Y XL FR ExtremeContact DWS06 PLUS	ExtremeContact DWS06 PLUS	100Y XL	\$298.50	49%	\$152.23
15572890000	Continental	PLT	235/50ZR17	235/50ZR17 96W FR ExtremeContact DWS06 PLUS	ExtremeContact DWS06 PLUS	96W SL	\$274.50	49%	\$139.99
15572830000	Continental	PLT	225/55ZR17	225/55ZR17 97W FR ExtremeContact DWS06 PLUS	ExtremeContact DWS06 PLUS	97W SL	\$242.00	49%	\$123.42
15573010000	Continental	PLT	245/40ZR19	245/40ZR19 98Y XL FR ExtremeContact DWS06 PLUS	ExtremeContact DWS06 PLUS	98Y XL	\$357.00	49%	\$182.07
15573470000	Continental	PLT	285/30ZR19	285/30ZR19 98Y XL FR ExtremeContact DWS06 PLUS	ExtremeContact DWS06 PLUS	98Y XL	\$452.00	49%	\$230.52
15573320000	Continental	PLT	265/40ZR18	265/40ZR18 101Y XL FR ExtremeContact DWS06 PLUS	ExtremeContact DWS06 PLUS	101Y XL	\$359.50	49%	\$183.34
15573160000	Continental	PLT	255/40ZR18	255/40ZR18 99Y XL FR ExtremeContact DWS06 PLUS	ExtremeContact DWS06 PLUS	99Y XL	\$323.50	49%	\$164.98
15572900000	Continental	PLT	235/50ZR18	235/50ZR18 97W FR ExtremeContact DWS06 PLUS	ExtremeContact DWS06 PLUS	97W SL	\$291.50	49%	\$148.66
15573290000	Continental	PLT	265/35ZR19	265/35ZR19 98Y XL FR ExtremeContact DWS06 PLUS	ExtremeContact DWS06 PLUS	98Y XL	\$411.50	49%	\$209.86
15573140000	Continental	PLT	255/35ZR20	255/35ZR20 97Y XL FR ExtremeContact DWS06 PLUS	ExtremeContact DWS06 PLUS	97Y XL	\$359.50	49%	\$183.34
15573150000	Continental	PLT	255/40ZR17	255/40ZR17 94W FR ExtremeContact DWS06 PLUS	ExtremeContact DWS06 PLUS	94W SL	\$267.00	49%	\$136.17
15572780000	Continental	PLT	225/45ZR19	225/45ZR19 92W FR ExtremeContact DWS06 PLUS	ExtremeContact DWS06 PLUS	92W SL	\$328.50	49%	\$167.53
15573050000	Continental	PLT	245/45ZR18	245/45ZR18 98Y FR ExtremeContact DWS06 PLUS	ExtremeContact DWS06 PLUS	98Y SL	\$343.50	49%	\$175.18
15572910000	Continental	PLT	235/55ZR17	235/55ZR17 99W FR ExtremeContact DWS06 PLUS	ExtremeContact DWS06 PLUS	99W SL	\$270.00	49%	\$137.70
15573180000	Continental	PLT	255/45ZR17	255/45ZR17 98W FR ExtremeContact DWS06 PLUS	ExtremeContact DWS06 PLUS	98W SL	\$320.00	49%	\$163.20
15573390000	Continental	PLT	275/35ZR19	275/35ZR19 100Y XL FR ExtremeContact DWS06 PLUS	ExtremeContact DWS06 PLUS	100Y XL	\$404.50	49%	\$206.29
15573480000	Continental	PLT	285/30ZR20	285/30ZR20 99Y XL FR ExtremeContact DWS06 PLUS	ExtremeContact DWS06 PLUS	99Y XL	\$426.00	49%	\$217.26
15573260000	Continental	PLT	265/30ZR22	265/30ZR22 97Y XL FR ExtremeContact DWS06 PLUS	ExtremeContact DWS06 PLUS	97Y XL	\$552.50	49%	\$281.77
15573170000	Continental	PLT	255/40ZR19	255/40ZR19 100Y XL FR ExtremeContact DWS06 PLUS	ExtremeContact DWS06 PLUS	100Y XL	\$392.50	49%	\$200.17
15573020000	Continental	PLT	245/40ZR20	245/40ZR20 99Y XL FR ExtremeContact DWS06 PLUS	ExtremeContact DWS06 PLUS	99Y XL	\$390.00	49%	\$198.90
15573060000	Continental	PLT	245/45ZR20	245/45ZR20 103Y XL FR ExtremeContact DWS06 PLUS	ExtremeContact DWS06 PLUS	103Y XL	\$381.50	49%	\$194.56
15572920000	Continental	PLT	235/55ZR18	235/55ZR18 100W FR ExtremeContact DWS06 PLUS	ExtremeContact DWS06 PLUS	100W SL	\$328.50	49%	\$167.53
15573300000	Continental	PLT	265/35ZR20	265/35ZR20 99Y XL FR ExtremeContact DWS06 PLUS	ExtremeContact DWS06 PLUS	99Y XL	\$537.50	49%	\$274.12
15573190000	Continental	PLT	255/45ZR18	255/45ZR18 103Y XL FR ExtremeContact DWS06 PLUS	ExtremeContact DWS06 PLUS	103Y XL	\$317.50	49%	\$161.92
15573530000	Continental	PLT	295/25ZR22	295/25ZR22 97Y XL FR ExtremeContact DWS06 PLUS	ExtremeContact DWS06 PLUS	97Y XL	\$593.50	49%	\$302.68
15573550000	Continental	PLT	295/35ZR18	295/35ZR18 99Y FR ExtremeContact DWS06 PLUS	ExtremeContact DWS06 PLUS	99Y SL	\$486.00	49%	\$247.86
15573410000	Continental	PLT	275/40ZR18	275/40ZR18 99Y FR ExtremeContact DWS06 PLUS	ExtremeContact DWS06 PLUS	99Y SL	\$439.00	49%	\$223.89
15573510000	Continental	PLT	285/35ZR19	285/35ZR19 99Y FR ExtremeContact DWS06 PLUS	ExtremeContact DWS06 PLUS	99Y SL	\$467.00	49%	\$238.17
15573080000	Continental	PLT	245/50ZR18	245/50ZR18 100W FR ExtremeContact DWS06 PLUS	ExtremeContact DWS06 PLUS	100W SL	\$356.00	49%	\$181.56
15572930000	Continental	PLT	235/55ZR19	235/55ZR19 105W XL FR ExtremeContact DWS06 PLUS	ExtremeContact DWS06 PLUS	105W XL	\$337.00	49%	\$171.87
15573490000	Continental	PLT	285/30ZR22	285/30ZR22 101Y XL FR ExtremeContact DWS06 PLUS	ExtremeContact DWS06 PLUS	101Y XL	\$478.50	49%	\$244.03
15573540000	Continental	PLT	295/30ZR20	295/30ZR20 101Y XL FR ExtremeContact DWS06 PLUS	ExtremeContact DWS06 PLUS	101Y XL	\$409.50	49%	\$208.33
15572940000	Continental	PLT	235/60ZR18	235/60ZR18 107W XL FR ExtremeContact DWS06 PLUS	ExtremeContact DWS06 PLUS	107W XL	\$356.00	49%	\$181.56
15573500000	Continental	PLT	285/35ZR18	285/35ZR18 101Y XL FR ExtremeContact DWS06 PLUS	ExtremeContact DWS06 PLUS	101Y XL	\$444.00	49%	\$226.44
15573200000	Continental	PLT	255/45ZR19	255/45ZR19 104W XL FR ExtremeContact DWS06 PLUS	ExtremeContact DWS06 PLUS	104W XL	\$397.00	49%	\$202.47
15573420000	Continental	PLT	275/40ZR19	275/40ZR19 101Y FR ExtremeContact DWS06 PLUS	ExtremeContact DWS06 PLUS	101Y SL	\$429.50	49%	\$219.04
15573600000	Continental	PLT	305/30ZR20	305/30ZR20 103Y XL FR ExtremeContact DWS06 PLUS	ExtremeContact DWS06 PLUS	103Y XL	\$517.50	49%	\$263.92
15573310000	Continental	PLT	265/35ZR22	265/35ZR22 102W XL FR ExtremeContact DWS06 PLUS	ExtremeContact DWS06 PLUS	102W XL	\$327.00	49%	\$166.77
15573350000	Continental	PLT	265/45ZR20	265/45ZR20 104Y FR ExtremeContact DWS06 PLUS	ExtremeContact DWS06 PLUS	104Y SL	\$510.50	49%	\$260.35
15573400000	Continental	PLT	275/35ZR20	275/35ZR20 102Y XL FR ExtremeContact DWS06 PLUS	ExtremeContact DWS06 PLUS	102Y XL	\$375.50	49%	\$191.50
15573210000	Continental	PLT	255/45ZR20	255/45ZR20 105Y XL FR ExtremeContact DWS06 PLUS	ExtremeContact DWS06 PLUS	105Y XL	\$353.00	49%	\$180.03
15573100000	Continental	PLT	245/55ZR18	245/55ZR18 103W FR ExtremeContact DWS06 PLUS	ExtremeContact DWS06 PLUS	103W SL	\$363.00	49%	\$185.13
15573090000	Continental	PLT	245/50ZR19	245/50ZR19 105Y XL FR ExtremeContact DWS06 PLUS	ExtremeContact DWS06 PLUS	105Y XL	\$366.50	49%	\$186.91
15573330000	Continental	PLT	265/40ZR21	265/40ZR21 105W XL FR ExtremeContact DWS06 PLUS	ExtremeContact DWS06 PLUS	105W XL	\$536.00	49%	\$273.36
15573430000	Continental	PLT	275/40ZR20	275/40ZR20 106Y XL FR ExtremeContact DWS06 PLUS	ExtremeContact DWS06 PLUS	106Y XL	\$433.00	49%	\$220.83
15573240000	Continental	PLT	255/55ZR18	255/55ZR18 109W XL FR ExtremeContact DWS06 PLUS	ExtremeContact DWS06 PLUS	109W XL	\$399.50	49%	\$203.74
15573230000	Continental	PLT	255/50ZR20	255/50ZR20 109Y XL FR ExtremeContact DWS06 PLUS	ExtremeContact DWS06 PLUS	109Y XL	\$485.50	49%	\$247.60
15573560000	Continental	PLT	295/35ZR21	295/35ZR21 107Y XL FR ExtremeContact DWS06 PLUS	ExtremeContact DWS06 PLUS	107Y XL	\$552.00	49%	\$281.52
15573340000	Continental	PLT	265/40ZR22	265/40ZR22 106W XL FR ExtremeContact DWS06 PLUS	ExtremeContact DWS06 PLUS	106W XL	\$477.50	49%	\$243.52
15573520000	Continental	PLT	285/35ZR22	285/35ZR22 106W XL FR ExtremeContact DWS06 PLUS	ExtremeContact DWS06 PLUS	106W XL	\$488.00	49%	\$248.88
15573220000	Continental	PLT	255/50ZR19	255/50ZR19 107W XL FR ExtremeContact DWS06 PLUS	ExtremeContact DWS06 PLUS	107W XL	\$440.50	49%	\$224.65
15573450000	Continental	PLT	275/45ZR19	275/45ZR19 108W XL FR ExtremeContact DWS06 PLUS	ExtremeContact DWS06 PLUS	108W XL	\$488.50	49%	\$249.13
15573460000	Continental	PLT	275/45ZR20	275/45ZR20 110W XL FR ExtremeContact DWS06 PLUS	ExtremeContact DWS06 PLUS	110W XL	\$452.50	49%	\$230.77
15573440000	Continental	PLT	275/40ZR22	275/40ZR22 108W XL FR ExtremeContact DWS06 PLUS	ExtremeContact DWS06 PLUS	108W XL	\$436.00	49%	\$222.36
15573610000	Continental	PLT	315/35ZR20	315/35ZR20 110Y XL FR ExtremeContact DWS06 PLUS	ExtremeContact DWS06 PLUS	110Y XL	\$507.00	49%	\$258.57
15573570000	Continental	PLT	295/40ZR20	295/40ZR20 110W XL FR ExtremeContact DWS06 PLUS	ExtremeContact DWS06 PLUS	110W XL	\$588.00	49%	\$299.88
15573620000	Continental	PLT	335/25ZR20	335/25ZR20 99Y FR ExtremeContact DWS06 PLUS	ExtremeContact DWS06 PLUS	99Y SL	\$571.00	49%	\$291.21
15573580000	Continental	PLT	295/40ZR21	295/40ZR21 111Y XL FR ExtremeContact DWS06 PLUS	ExtremeContact DWS06 PLUS	111Y XL	\$564.00	49%	\$287.64
15573590000	Continental	PLT	295/45ZR20	295/45ZR20 114W XL FR ExtremeContact DWS06 PLUS	ExtremeContact DWS06 PLUS	114W XL	\$587.00	49%	\$299.37
15507050000	Continental	PLT	205/45ZR16	205/45ZR16 83W ExtremeContact Sport	ExtremeContact Sport	83W SL	\$223.50	49%	\$113.98
15507060000	Continental	PLT	225/50ZR16	225/50ZR16 92W ExtremeContact Sport	ExtremeContact Sport	92W SL	\$226.50	49%	\$115.51
15507090000	Continental	PLT	205/50ZR15	205/50ZR15 86W ExtremeContact Sport	ExtremeContact Sport	86W SL	\$196.00	49%	\$99.96



15507080000	Continental	PLT	215/45ZR17	215/45ZR17 91W ExtremeContact Sport	ExtremeContact Sport	91W XL	\$268.50	49%	\$136.93
15507160000	Continental	PLT	235/50ZR18	235/50ZR18 97Y ExtremeContact Sport	ExtremeContact Sport	97Y SL	\$339.00	49%	\$172.89
15507370000	Continental	PLT	255/30ZR19	255/30ZR19 91Y ExtremeContact Sport	ExtremeContact Sport	91Y XL	\$428.50	49%	\$218.53
15506470000	Continental	PLT	225/45ZR17	225/45ZR17 91W ExtremeContact Sport	ExtremeContact Sport	91W SL	\$276.50	49%	\$141.01
15506560000	Continental	PLT	205/45ZR17	205/45ZR17 88W ExtremeContact Sport	ExtremeContact Sport	88W XL	\$260.00	49%	\$132.60
15507170000	Continental	PLT	245/35ZR18	245/35ZR18 92Y ExtremeContact Sport	ExtremeContact Sport	92Y XL	\$340.50	49%	\$173.65
15507040000	Continental	PLT	195/50ZR16	195/50ZR16 84W ExtremeContact Sport	ExtremeContact Sport	84W SL	\$232.00	49%	\$118.32
15507090000	Continental	PLT	225/50ZR17	225/50ZR17 94W ExtremeContact Sport	ExtremeContact Sport	94W SL	\$285.50	49%	\$145.60
15507230000	Continental	PLT	265/40ZR18	265/40ZR18 101Y ExtremeContact Sport	ExtremeContact Sport	101Y XL	\$407.50	49%	\$207.82
15506510000	Continental	PLT	255/35ZR19	255/35ZR19 96Y ExtremeContact Sport	ExtremeContact Sport	96Y XL	\$379.00	49%	\$193.29
15505140000	Continental	PLT	245/40ZR18	245/40ZR18 97Y ExtremeContact Sport	ExtremeContact Sport	97Y XL	\$313.00	49%	\$159.63
15506490000	Continental	PLT	255/40ZR19	255/40ZR19 100Y ExtremeContact Sport	ExtremeContact Sport	100Y XL	\$409.00	49%	\$208.59
15507430000	Continental	PLT	285/30ZR19	285/30ZR19 98Y ExtremeContact Sport	ExtremeContact Sport	98Y XL	\$509.50	49%	\$259.84
15485980000	Continental	PLT	225/40ZR18	225/40ZR18 92Y ExtremeContact Sport	ExtremeContact Sport	92Y XL	\$301.50	49%	\$153.76
15506540000	Continental	PLT	205/55ZR16	205/55ZR16 91W ExtremeContact Sport	ExtremeContact Sport	91W SL	\$236.00	49%	\$120.36
15507240000	Continental	PLT	275/35ZR18	275/35ZR18 95Y ExtremeContact Sport	ExtremeContact Sport	95Y SL	\$405.00	49%	\$206.55
15507510000	Continental	PLT	255/35ZR20	255/35ZR20 97Y ExtremeContact Sport	ExtremeContact Sport	97Y XL	\$442.50	49%	\$225.67
15507070000	Continental	PLT	205/50ZR17	205/50ZR17 93W ExtremeContact Sport	ExtremeContact Sport	93W XL	\$272.50	49%	\$138.97
15501610000	Continental	PLT	225/40ZR19	225/40ZR19 93Y ExtremeContact Sport	ExtremeContact Sport	93Y XL	\$353.00	49%	\$180.03
15507180000	Continental	PLT	245/45ZR18	245/45ZR18 100Y ExtremeContact Sport	ExtremeContact Sport	100Y XL	\$345.50	49%	\$176.20
15507140000	Continental	PLT	215/40ZR18	215/40ZR18 89Y ExtremeContact Sport	ExtremeContact Sport	89Y XL	\$321.00	49%	\$163.71
15507310000	Continental	PLT	225/35ZR19	225/35ZR19 88Y ExtremeContact Sport	ExtremeContact Sport	88Y XL	\$374.00	49%	\$190.74
15506480000	Continental	PLT	235/45ZR17	235/45ZR17 94W ExtremeContact Sport	ExtremeContact Sport	94W SL	\$285.50	49%	\$145.60
15507110000	Continental	PLT	255/40ZR17	255/40ZR17 94W ExtremeContact Sport	ExtremeContact Sport	94W SL	\$333.00	49%	\$169.83
15507380000	Continental	PLT	265/35ZR19	265/35ZR19 94Y ExtremeContact Sport	ExtremeContact Sport	94Y SL	\$485.00	49%	\$247.35
15507280000	Continental	PLT	295/35ZR18	295/35ZR18 99Y ExtremeContact Sport	ExtremeContact Sport	99Y SL	\$539.00	49%	\$274.89
15507100000	Continental	PLT	245/45ZR17	245/45ZR17 95Y ExtremeContact Sport	ExtremeContact Sport	95Y SL	\$317.00	49%	\$161.67
15507330000	Continental	PLT	235/35ZR19	235/35ZR19 91Y ExtremeContact Sport	ExtremeContact Sport	91Y XL	\$376.50	49%	\$192.01
15507320000	Continental	PLT	225/45ZR19	225/45ZR19 92Y ExtremeContact Sport	ExtremeContact Sport	92Y SL	\$351.00	49%	\$179.01
15506520000	Continental	PLT	285/35ZR19	285/35ZR19 99Y ExtremeContact Sport	ExtremeContact Sport	99Y SL	\$507.50	49%	\$258.82
15506500000	Continental	PLT	245/40ZR17	245/40ZR17 91W ExtremeContact Sport	ExtremeContact Sport	91W SL	\$302.50	49%	\$154.27
15507250000	Continental	PLT	275/40ZR18	275/40ZR18 99Y ExtremeContact Sport	ExtremeContact Sport	99Y SL	\$452.50	49%	\$230.77
15507520000	Continental	PLT	255/40ZR20	255/40ZR20 101Y ExtremeContact Sport	ExtremeContact Sport	101Y XL	\$446.50	49%	\$227.71
15507260000	Continental	PLT	285/30ZR18	285/30ZR18 93Y ExtremeContact Sport	ExtremeContact Sport	93Y SL	\$526.50	49%	\$268.51
15506590000	Continental	PLT	255/45ZR17	255/45ZR17 98W ExtremeContact Sport	ExtremeContact Sport	98W SL	\$318.50	49%	\$162.43
15492510000	Continental	PLT	225/45ZR18	225/45ZR18 91Y ExtremeContact Sport	ExtremeContact Sport	91Y SL	\$337.00	49%	\$171.87
15507120000	Continental	PLT	275/40ZR17	275/40ZR17 98W ExtremeContact Sport	ExtremeContact Sport	98W SL	\$347.00	49%	\$176.97
15507190000	Continental	PLT	255/35ZR18	255/35ZR18 94Y ExtremeContact Sport	ExtremeContact Sport	94Y XL	\$349.50	49%	\$178.24
15507530000	Continental	PLT	265/35ZR20	265/35ZR20 99Y ExtremeContact Sport	ExtremeContact Sport	99Y XL	\$528.00	49%	\$269.28
15507600000	Continental	PLT	295/30ZR20	295/30ZR20 101Y ExtremeContact Sport	ExtremeContact Sport	101Y XL	\$554.50	49%	\$282.79
15507390000	Continental	PLT	265/40ZR19	265/40ZR19 102Y ExtremeContact Sport	ExtremeContact Sport	102Y XL	\$505.50	49%	\$257.80
15507200000	Continental	PLT	255/40ZR18	255/40ZR18 99Y ExtremeContact Sport	ExtremeContact Sport	99Y XL	\$358.00	49%	\$182.58
15507340000	Continental	PLT	235/40ZR19	235/40ZR19 96Y ExtremeContact Sport	ExtremeContact Sport	96Y XL	\$421.00	49%	\$214.71
15507210000	Continental	PLT	255/45ZR18	255/45ZR18 103Y ExtremeContact Sport	ExtremeContact Sport	103Y XL	\$354.00	49%	\$180.54
03113570000	Continental	PLT	295/30ZR18	295/30ZR18 98Y XL FR ExtremeContact Sport	ExtremeContact Sport	98Y XL	\$530.00	49%	\$270.30
15507550000	Continental	PLT	275/30ZR20	275/30ZR20 97Y ExtremeContact Sport	ExtremeContact Sport	97Y XL	\$534.50	49%	\$272.59
15506530000	Continental	PLT	235/40ZR18	235/40ZR18 95Y ExtremeContact Sport	ExtremeContact Sport	95Y XL	\$310.00	49%	\$158.10
15507490000	Continental	PLT	245/40ZR20	245/40ZR20 99Y ExtremeContact Sport	ExtremeContact Sport	99Y XL	\$477.50	49%	\$243.52
15507220000	Continental	PLT	265/35ZR18	265/35ZR18 97Y ExtremeContact Sport	ExtremeContact Sport	97Y XL	\$377.00	49%	\$192.27
15507130000	Continental	PLT	285/40ZR17	285/40ZR17 100W ExtremeContact Sport	ExtremeContact Sport	100W SL	\$403.50	49%	\$205.78
15507470000	Continental	PLT	235/35ZR20	235/35ZR20 88Y ExtremeContact Sport	ExtremeContact Sport	88Y SL	\$490.50	49%	\$250.15
15507440000	Continental	PLT	295/35ZR19	295/35ZR19 104Y ExtremeContact Sport	ExtremeContact Sport	104Y XL	\$575.00	49%	\$293.25
15507400000	Continental	PLT	275/30ZR19	275/30ZR19 96Y ExtremeContact Sport	ExtremeContact Sport	96Y XL	\$486.50	49%	\$248.11
15507610000	Continental	PLT	305/30ZR20	305/30ZR20 103Y ExtremeContact Sport	ExtremeContact Sport	103Y XL	\$685.00	49%	\$349.35
15507450000	Continental	PLT	305/30ZR19	305/30ZR19 102Y ExtremeContact Sport	ExtremeContact Sport	102Y XL	\$548.50	49%	\$279.73
15507480000	Continental	PLT	245/35ZR20	245/35ZR20 95Y ExtremeContact Sport	ExtremeContact Sport	95Y XL	\$464.50	49%	\$236.89
15507620000	Continental	PLT	305/35ZR20	305/35ZR20 104Y ExtremeContact Sport	ExtremeContact Sport	104Y SL	\$652.50	49%	\$332.77
15507270000	Continental	PLT	285/40ZR18	285/40ZR18 101Y ExtremeContact Sport	ExtremeContact Sport	101Y SL	\$523.50	49%	\$266.98
15507410000	Continental	PLT	275/35ZR19	275/35ZR19 100Y ExtremeContact Sport	ExtremeContact Sport	100Y XL	\$482.00	49%	\$245.82
15507560000	Continental	PLT	275/35ZR20	275/35ZR20 102Y ExtremeContact Sport	ExtremeContact Sport	102Y XL	\$508.50	49%	\$259.33
15507350000	Continental	PLT	245/35ZR19	245/35ZR19 93Y ExtremeContact Sport	ExtremeContact Sport	93Y XL	\$404.00	49%	\$206.04
15507570000	Continental	PLT	275/40ZR20	275/40ZR20 106Y ExtremeContact Sport	ExtremeContact Sport	106Y XL	\$469.50	49%	\$239.44
15507630000	Continental	PLT	315/35ZR20	315/35ZR20 110Y ExtremeContact Sport	ExtremeContact Sport	110Y XL	\$682.00	49%	\$347.82
15507500000	Continental	PLT	245/45ZR20	245/45ZR20 109Y ExtremeContact Sport	ExtremeContact Sport	109Y XL	\$419.50	49%	\$213.94
15507420000	Continental	PLT	275/40ZR19	275/40ZR19 101Y ExtremeContact Sport	ExtremeContact Sport	101Y SL	\$485.50	49%	\$247.60
15507360000	Continental	PLT	245/40ZR19	245/40ZR19 98Y ExtremeContact Sport	ExtremeContact Sport	98Y XL	\$408.00	49%	\$208.08
03113560000	Continental	PLT	335/30ZR18	335/30ZR18 102Y FR ExtremeContact Sport	ExtremeContact Sport	102Y SL	\$781.50	49%	\$398.56
15507640000	Continental	PLT	335/25ZR20	335/25ZR20 99Y ExtremeContact Sport	ExtremeContact Sport	99Y SL	\$708.00	49%	\$361.08
15507460000	Continental	PLT	325/30ZR19	325/30ZR19 101Y ExtremeContact Sport	ExtremeContact Sport	101Y SL	\$589.50	49%	\$300.64
03113580000	Continental	PLT	355/30ZR19	355/30ZR19 99Y FR ExtremeContact Sport	ExtremeContact Sport	99Y LL	\$870.00	49%	\$443.70
15507590000	Continental	PLT	285/35ZR20	285/35ZR20 100Y ExtremeContact Sport	ExtremeContact Sport	100Y SL	\$546.00	49%	\$278.46

15507580000	Continental	PLT	285/30ZR20	285/30ZR20 99Y ExtremeContact Sport	ExtremeContact Sport	99Y XL	\$531.50	49%	\$271.05
15489730000	General	PLT	215/50R17	215/50ZR17 95W XL FR G-MAX AS-03	G-MAX AS-03	95W XL	\$171.50	49%	\$87.45
15489760000	General	PLT	225/35ZR19	225/35ZR19 88W XL FR G-MAX AS-03	G-MAX AS-03	88W XL	\$269.00	49%	\$137.19
15489870000	General	PLT	235/45R17	235/45ZR17 94W FR G-MAX AS-03	G-MAX AS-03	94W SL	\$193.50	49%	\$98.68
15494180000	General	PLT	245/40R19	245/40ZR19 98W XL FR G-MAX AS-03	G-MAX AS-03	98W XL	\$286.50	49%	\$146.11
15494200000	General	PLT	255/35R18	255/35ZR18 94W XL FR G-MAX AS-03	G-MAX AS-03	94W XL	\$286.50	49%	\$146.11
15489780000	General	PLT	225/40R19	225/40ZR19 93W XL FR G-MAX AS-03	G-MAX AS-03	93W XL	\$287.50	49%	\$146.62
15490120000	General	PLT	275/30ZR19	275/30ZR19 96W XL FR G-MAX AS-03	G-MAX AS-03	96W XL	\$363.00	49%	\$185.13
15509530000	General	PLT	205/45ZR16	205/45ZR16 83W G-MAX AS-05	G-MAX AS-05	83W SL	\$172.50	49%	\$87.97
15509590000	General	PLT	205/40ZR17	205/40ZR17 84W XL G-MAX AS-05	G-MAX AS-05	84W XL	\$164.00	49%	\$83.64
15509520000	General	PLT	195/50ZR16	195/50ZR16 84W G-MAX AS-05	G-MAX AS-05	84W SL	\$157.00	49%	\$80.07
15509540000	General	PLT	205/50ZR16	205/50ZR16 87W G-MAX AS-05	G-MAX AS-05	87W SL	\$160.50	49%	\$81.85
15509600000	General	PLT	205/45ZR17	205/45ZR17 88W XL G-MAX AS-05	G-MAX AS-05	88W XL	\$181.50	49%	\$92.56
15509560000	General	PLT	215/55ZR16	215/55ZR16 93W G-MAX AS-05	G-MAX AS-05	93W SL	\$169.00	49%	\$86.19
15509550000	General	PLT	205/55ZR16	205/55ZR16 91W G-MAX AS-05	G-MAX AS-05	91W SL	\$173.00	49%	\$88.23
15509760000	General	PLT	215/40ZR18	215/40ZR18 89W XL G-MAX AS-05	G-MAX AS-05	89W XL	\$235.50	49%	\$120.10
15509610000	General	PLT	205/50ZR17	205/50ZR17 93W XL G-MAX AS-05	G-MAX AS-05	93W XL	\$189.50	49%	\$96.64
15509570000	General	PLT	225/50ZR16	225/50ZR16 92W G-MAX AS-05	G-MAX AS-05	92W SL	\$174.00	49%	\$88.74
15509630000	General	PLT	215/50ZR17	215/50ZR17 95W XL G-MAX AS-05	G-MAX AS-05	95W XL	\$193.50	49%	\$98.68
15509780000	General	PLT	225/40ZR18	225/40ZR18 92W XL G-MAX AS-05	G-MAX AS-05	92W XL	\$226.50	49%	\$115.51
15509620000	General	PLT	215/45ZR17	215/45ZR17 91W XL G-MAX AS-05	G-MAX AS-05	91W XL	\$190.00	49%	\$96.90
15509580000	General	PLT	225/55ZR16	225/55ZR16 95W G-MAX AS-05	G-MAX AS-05	95W SL	\$184.50	49%	\$94.09
15509770000	General	PLT	215/45ZR18	215/45ZR18 93W XL G-MAX AS-05	G-MAX AS-05	93W XL	\$222.50	49%	\$113.47
15509830000	General	PLT	225/40ZR19	225/40ZR19 93W XL G-MAX AS-05	G-MAX AS-05	93W XL	\$292.50	49%	\$149.17
15509650000	General	PLT	225/45ZR17	225/45ZR17 91W G-MAX AS-05	G-MAX AS-05	91W SL	\$191.00	49%	\$97.41
15509810000	General	PLT	235/40ZR18	235/40ZR18 95W XL G-MAX AS-05	G-MAX AS-05	95W XL	\$242.50	49%	\$123.67
15509640000	General	PLT	215/55ZR17	215/55ZR17 94W G-MAX AS-05	G-MAX AS-05	94W SL	\$182.50	49%	\$93.07
15509700000	General	PLT	235/50ZR17	235/50ZR17 96W G-MAX AS-05	G-MAX AS-05	96W SL	\$215.00	49%	\$109.65
15509820000	General	PLT	235/45ZR18	235/45ZR18 98W XL G-MAX AS-05	G-MAX AS-05	98W XL	\$265.50	49%	\$135.40
15509660000	General	PLT	225/50ZR17	225/50ZR17 94W G-MAX AS-05	G-MAX AS-05	94W SL	\$197.50	49%	\$100.72
15509870000	General	PLT	255/35ZR18	255/35ZR18 94W XL G-MAX AS-05	G-MAX AS-05	94W XL	\$302.50	49%	\$154.27
15509840000	General	PLT	245/40ZR18	245/40ZR18 97W XL G-MAX AS-05	G-MAX AS-05	97W XL	\$268.00	49%	\$136.68
15509790000	General	PLT	225/45ZR18	225/45ZR18 91W G-MAX AS-05	G-MAX AS-05	91W SL	\$244.50	49%	\$124.69
15575510000	General	PLT	245/35ZR19	245/35ZR19 93W XL FR G-MAX AS-05	G-MAX AS-05	93W XL	\$290.50	49%	\$148.15
15509690000	General	PLT	235/45ZR17	235/45ZR17 94W G-MAX AS-05	G-MAX AS-05	94W SL	\$213.00	49%	\$108.63
15509670000	General	PLT	225/55ZR17	225/55ZR17 97W G-MAX AS-05	G-MAX AS-05	97W SL	\$204.50	49%	\$104.29
15509940000	General	PLT	225/45ZR19	225/45ZR19 92W G-MAX AS-05	G-MAX AS-05	92W SL	\$280.50	49%	\$143.05
15509720000	General	PLT	245/40ZR17	245/40ZR17 91W G-MAX AS-05	G-MAX AS-05	91W SL	\$216.00	49%	\$110.16
15509710000	General	PLT	235/55ZR17	235/55ZR17 99W G-MAX AS-05	G-MAX AS-05	99W SL	\$209.00	49%	\$106.59
15509900000	General	PLT	265/35ZR18	265/35ZR18 97W XL G-MAX AS-05	G-MAX AS-05	97W XL	\$316.50	49%	\$161.41
15492320000	General	PLT	255/35ZR19	255/35ZR19 96W XL G-MAX AS-05	G-MAX AS-05	96W XL	\$311.00	49%	\$158.61
15492350000	General	PLT	245/35ZR20	245/35ZR20 95W XL G-MAX AS-05	G-MAX AS-05	95W XL	\$267.50	49%	\$136.42
15509730000	General	PLT	245/45ZR17	245/45ZR17 95W G-MAX AS-05	G-MAX AS-05	95W SL	\$225.50	49%	\$115.00
15509830000	General	PLT	235/50ZR18	235/50ZR18 97W G-MAX AS-05	G-MAX AS-05	97W SL	\$252.00	49%	\$128.52
15509800000	General	PLT	225/50ZR18	225/50ZR18 95W G-MAX AS-05	G-MAX AS-05	95W SL	\$233.00	49%	\$118.83
15509850000	General	PLT	245/45ZR18	245/45ZR18 100W XL G-MAX AS-05	G-MAX AS-05	100W XL	\$258.00	49%	\$131.58
15575260000	General	PLT	235/40ZR19	235/40ZR19 96W XL FR G-MAX AS-05	G-MAX AS-05	96W XL	\$265.50	49%	\$135.40
15509850000	General	PLT	245/40ZR19	245/40ZR19 98W XL G-MAX AS-05	G-MAX AS-05	98W XL	\$299.00	49%	\$152.49
15492380000	General	PLT	255/35ZR20	255/35ZR20 97W XL G-MAX AS-05	G-MAX AS-05	97W XL	\$284.50	49%	\$145.09
15509750000	General	PLT	275/40ZR17	275/40ZR17 98W G-MAX AS-05	G-MAX AS-05	98W SL	\$241.50	49%	\$123.16
15509970000	General	PLT	255/40ZR19	255/40ZR19 100W XL G-MAX AS-05	G-MAX AS-05	100W XL	\$342.00	49%	\$174.42
15492370000	General	PLT	245/45ZR20	245/45ZR20 103W XL G-MAX AS-05	G-MAX AS-05	103W XL	\$306.50	49%	\$156.31
15509740000	General	PLT	245/50ZR17	245/50ZR17 99W G-MAX AS-05	G-MAX AS-05	99W SL	\$282.50	49%	\$144.07
15509890000	General	PLT	255/45ZR18	255/45ZR18 103W XL G-MAX AS-05	G-MAX AS-05	103W XL	\$270.50	49%	\$137.95
15509960000	General	PLT	245/45ZR19	245/45ZR19 98W G-MAX AS-05	G-MAX AS-05	98W SL	\$299.00	49%	\$152.49
15509880000	General	PLT	255/40ZR18	255/40ZR18 99W XL G-MAX AS-05	G-MAX AS-05	99W XL	\$276.50	49%	\$141.02
15509910000	General	PLT	275/40ZR18	275/40ZR18 99W G-MAX AS-05	G-MAX AS-05	99W SL	\$348.00	49%	\$177.48
15492360000	General	PLT	245/40ZR20	245/40ZR20 99W XL G-MAX AS-05	G-MAX AS-05	99W XL	\$360.50	49%	\$183.85
15509860000	General	PLT	245/55ZR18	245/55ZR18 103W G-MAX AS-05	G-MAX AS-05	103W XL	\$270.50	49%	\$137.95
15492420000	General	PLT	275/35ZR20	275/35ZR20 102W XL G-MAX AS-05	G-MAX AS-05	102W XL	\$327.50	49%	\$167.02
15492390000	General	PLT	255/45ZR20	255/45ZR20 105W XL G-MAX AS-05	G-MAX AS-05	105W XL	\$292.50	49%	\$149.17
15575520000	General	PLT	245/50ZR19	245/50ZR19 105W XL FR G-MAX AS-05	G-MAX AS-05	105W XL	\$305.50	49%	\$155.80
15492340000	General	PLT	275/40ZR19	275/40ZR19 101W G-MAX AS-05	G-MAX AS-05	101W SL	\$341.50	49%	\$174.18
15492450000	General	PLT	275/40ZR20	275/40ZR20 106W XL G-MAX AS-05	G-MAX AS-05	106W XL	\$351.00	49%	\$179.01
15575530000	General	PLT	255/50ZR19	255/50ZR19 107W XL FR G-MAX AS-05	G-MAX AS-05	107W XL	\$342.00	49%	\$174.42
15492470000	General	PLT	265/40ZR22	265/40ZR22 106W XL G-MAX AS-05	G-MAX AS-05	106W XL	\$400.50	49%	\$204.25
15492940000	General	PLT	225/40ZR19	225/40ZR19 93Y XL G-MAX RS	G-MAX RS	93Y XL	\$265.00	49%	\$135.15
15492750000	General	PLT	225/40ZR18	225/40ZR18 92Y XL G-MAX RS	G-MAX RS	92Y XL	\$218.50	49%	\$111.43
15492610000	General	PLT	205/45ZR17	205/45ZR17 88W XL G-MAX RS	G-MAX RS	88W XL	\$194.50	49%	\$99.19
15492730000	General	PLT	215/40ZR18	215/40ZR18 89Y XL G-MAX RS	G-MAX RS	89Y XL	\$247.50	49%	\$126.22
15492810000	General	PLT	245/40ZR18	245/40ZR18 97Y XL G-MAX RS	G-MAX RS	97Y XL	\$246.50	49%	\$125.71

15492620000	General	PLT	205/50ZR17	205/50ZR17 93W XL G-MAX RS	G-MAX RS	93W XL	\$200.50	49%	\$102.25
15492650000	General	PLT	225/45ZR17	225/45ZR17 91W G-MAX RS	G-MAX RS	91W SL	\$203.50	49%	\$103.78
15492580000	General	PLT	205/55ZR16	205/55ZR16 91W G-MAX RS	G-MAX RS	91W SL	\$168.50	49%	\$85.93
15492870000	General	PLT	265/35ZR18	265/35ZR18 97Y XL G-MAX RS	G-MAX RS	97Y XL	\$305.00	49%	\$155.55
15492800000	General	PLT	245/35ZR18	245/35ZR18 92Y XL G-MAX RS	G-MAX RS	92Y XL	\$281.00	49%	\$143.31
15492760000	General	PLT	225/45ZR18	225/45ZR18 91Y G-MAX RS	G-MAX RS	91Y SL	\$251.00	49%	\$128.01
15492770000	General	PLT	235/40ZR18	235/40ZR18 95Y XL G-MAX RS	G-MAX RS	95Y XL	\$247.50	49%	\$126.22
15492980000	General	PLT	235/35ZR19	235/35ZR19 91Y XL G-MAX RS	G-MAX RS	91Y XL	\$281.50	49%	\$143.56
15492630000	General	PLT	215/45ZR17	215/45ZR17 91W XL G-MAX RS	G-MAX RS	91W XL	\$191.50	49%	\$97.66
15492580000	General	PLT	225/50ZR16	225/50ZR16 92W G-MAX RS	G-MAX RS	92W SL	\$165.50	49%	\$84.40
15492990000	General	PLT	245/35ZR19	245/35ZR19 93Y XL G-MAX RS	G-MAX RS	93Y XL	\$288.50	49%	\$147.13
15492670000	General	PLT	235/45ZR17	235/45ZR17 94W G-MAX RS	G-MAX RS	94W SL	\$206.00	49%	\$105.06
15492830000	General	PLT	255/35ZR18	255/35ZR18 94Y XL G-MAX RS	G-MAX RS	94Y XL	\$269.00	49%	\$137.19
15492660000	General	PLT	225/50ZR17	225/50ZR17 94W G-MAX RS	G-MAX RS	94W SL	\$199.50	49%	\$101.74
15492640000	General	PLT	215/50ZR17	215/50ZR17 95W XL G-MAX RS	G-MAX RS	95W XL	\$218.00	49%	\$111.18
15492710000	General	PLT	255/40ZR17	255/40ZR17 94W G-MAX RS	G-MAX RS	94W SL	\$229.50	49%	\$117.04
15492950000	General	PLT	225/45ZR19	225/45ZR19 92Y G-MAX RS	G-MAX RS	92Y SL	\$249.50	49%	\$127.24
15492690000	General	PLT	245/40ZR17	245/40ZR17 91W G-MAX RS	G-MAX RS	91W SL	\$228.00	49%	\$116.28
15492820000	General	PLT	245/45ZR18	245/45ZR18 100Y XL G-MAX RS	G-MAX RS	100Y XL	\$286.50	49%	\$146.11
15492600000	General	PLT	245/50ZR16	245/50ZR16 97W G-MAX RS	G-MAX RS	97W SL	\$241.50	49%	\$123.16
15494270000	General	PLT	255/35ZR19	255/35ZR19 96Y XL G-MAX RS	G-MAX RS	96Y XL	\$261.50	49%	\$133.36
15494570000	General	PLT	275/35ZR20	275/35ZR20 102Y XL G-MAX RS	G-MAX RS	102Y XL	\$337.00	49%	\$171.87
15493010000	General	PLT	245/40ZR19	245/40ZR19 98Y XL G-MAX RS	G-MAX RS	98Y XL	\$315.00	49%	\$160.65
15492700000	General	PLT	245/45ZR17	245/45ZR17 99Y XL G-MAX RS	G-MAX RS	99Y XL	\$209.00	49%	\$106.59
15492880000	General	PLT	275/35ZR18	275/35ZR18 95Y G-MAX RS	G-MAX RS	95Y SL	\$329.50	49%	\$168.04
15492720000	General	PLT	275/40ZR17	275/40ZR17 98W G-MAX RS	G-MAX RS	98W SL	\$268.50	49%	\$136.93
15492840000	General	PLT	255/40ZR18	255/40ZR18 99Y XL G-MAX RS	G-MAX RS	99Y XL	\$281.00	49%	\$143.31
15492930000	General	PLT	295/30ZR18	295/30ZR18 98Y XL G-MAX RS	G-MAX RS	98Y XL	\$317.50	49%	\$161.92
15494360000	General	PLT	265/35ZR19	265/35ZR19 98Y XL G-MAX RS	G-MAX RS	98Y XL	\$339.00	49%	\$172.89
15494300000	General	PLT	255/40ZR19	255/40ZR19 100Y XL G-MAX RS	G-MAX RS	100Y XL	\$323.00	49%	\$164.73
15494400000	General	PLT	275/30ZR19	275/30ZR19 96Y XL G-MAX RS	G-MAX RS	96Y XL	\$323.50	49%	\$164.98
15494500000	General	PLT	305/30ZR19	305/30ZR19 102Y XL G-MAX RS	G-MAX RS	102Y XL	\$394.00	49%	\$200.94
15492780000	General	PLT	235/50ZR18	235/50ZR18 97Y G-MAX RS	G-MAX RS	97Y SL	\$241.50	49%	\$123.16
15494480000	General	PLT	285/35ZR19	285/35ZR19 99Y G-MAX RS	G-MAX RS	99Y SL	\$358.00	49%	\$182.58
15494240000	General	PLT	245/45ZR19	245/45ZR19 102Y XL G-MAX RS	G-MAX RS	102Y XL	\$285.00	49%	\$145.35
15494540000	General	PLT	245/45ZR20	245/45ZR20 103Y XL G-MAX RS	G-MAX RS	103Y XL	\$281.00	49%	\$139.11
15492890000	General	PLT	275/40ZR18	275/40ZR18 99Y G-MAX RS	G-MAX RS	99Y SL	\$312.50	49%	\$159.37
15494480000	General	PLT	295/30ZR19	295/30ZR19 100Y XL G-MAX RS	G-MAX RS	100Y XL	\$364.00	49%	\$185.64
15494510000	General	PLT	245/40ZR20	245/40ZR20 99Y XL G-MAX RS	G-MAX RS	99Y XL	\$283.00	49%	\$144.33
15494440000	General	PLT	275/35ZR19	275/35ZR19 100Y XL G-MAX RS	G-MAX RS	100Y XL	\$322.00	49%	\$164.22
15492860000	General	PLT	255/45ZR18	255/45ZR18 103Y XL G-MAX RS	G-MAX RS	103Y XL	\$281.50	49%	\$143.56
15492920000	General	PLT	285/35ZR18	285/35ZR18 101Y XL G-MAX RS	G-MAX RS	101Y XL	\$325.00	49%	\$165.75
15501340000	General	PLT	285/35ZR20	285/35ZR20 100Y G-MAX RS	G-MAX RS	100Y SL	\$349.50	49%	\$178.24
15494590000	General	PLT	275/40ZR20	275/40ZR20 106Y XL G-MAX RS	G-MAX RS	106Y XL	\$315.50	49%	\$160.90
15501350000	General	PLT	305/35ZR20	305/35ZR20 104Y G-MAX RS	G-MAX RS	104Y SL	\$401.50	49%	\$204.76
04507270000	General	PLT	LT235/75R15	LT235/75R15 104/1015 LRC FR GRABBER A/TX RWL 6PR	GRABBER A/TX	104/1015 C	\$252.00	49%	\$128.52
04503590000	General	PLT	205/75R15	205/75R15 97T FR GRABBER A/TX RWL	GRABBER A/TX	97T SL	\$207.50	49%	\$105.82
04508120000	General	PLT	27X8.50R14LT	27X8.50R14LT 95Q LRC FR GRABBER A/TX RWL 6PR	GRABBER A/TX	95Q C	\$227.00	49%	\$115.77
04503610000	General	PLT	215/70R16	215/70R16 100T FR GRABBER A/TX RWL	GRABBER A/TX	100T SL	\$226.50	49%	\$115.51
04503600000	General	PLT	215/65R16	215/65R16 98T FR GRABBER A/TX	GRABBER A/TX	98T SL	\$212.50	49%	\$108.37
04503850000	General	PLT	215/75R15	215/75R15 100T FR GRABBER A/TX RWL	GRABBER A/TX	100T SL	\$216.50	49%	\$110.41
04504110000	General	PLT	225/70R15	225/70R15 100T FR GRABBER A/TX RWL	GRABBER A/TX	100T SL	\$257.00	49%	\$131.07
04503140000	General	PLT	225/75R16	225/75R16 108T XL FR GRABBER A/TX RWL	GRABBER A/TX	108T XL	\$239.00	49%	\$121.89
04508390000	General	PLT	LT235/75R15	LT235/75R15 104/1015 LRC FR GRABBER A/TX RWL 6PR	GRABBER A/TX	104/1015 C	\$217.50	49%	\$110.92
04508450000	General	PLT	225/75R16	225/75R16 108T XL FR GRABBER A/TX RWL	GRABBER A/TX	108T XL	\$197.00	49%	\$100.47
04508400000	General	PLT	30X9.50R15LT	30X9.50R15LT 1045 LRC FR GRABBER A/TX RWL 6PR	GRABBER A/TX	1045 C	\$253.00	49%	\$129.03
04503960000	General	PLT	255/70R15	255/70R15 108T FR GRABBER A/TX	GRABBER A/TX	108T SL	\$269.50	49%	\$137.44
04503890000	General	PLT	235/70R16	235/70R16 106T GRAB ATX RWL	GRABBER A/TX	106T SL	\$250.00	49%	\$127.50
04504080000	General	PLT	265/70R15	265/70R15 112T FR GRABBER A/TX RWL	GRABBER A/TX	112T SL	\$297.50	49%	\$151.72
04508420000	General	PLT	31X10.50R15LT	31X10.50R15LT 1095 LRC FR GRABBER A/TX RWL 6PR	GRABBER A/TX	1095 C	\$253.00	49%	\$129.03
04504000000	General	PLT	255/70R16	255/70R16 111T FR GRABBER A/TX RWL	GRABBER A/TX	111T SL	\$292.50	49%	\$149.17
04509710000	General	PLT	265/70R16	265/70R16 112T FR GRABBER A/TX RWL	GRABBER A/TX	112T SL	\$285.00	49%	\$145.35
04509740000	General	PLT	245/70R17	245/70R17 110T FR GRABBER A/TX RWL	GRABBER A/TX	110T SL	\$306.00	49%	\$156.06
04509760000	General	PLT	265/65R17	265/65R17 112T FR GRABBER A/TX RWL	GRABBER A/TX	112T SL	\$309.00	49%	\$157.89
04509750000	General	PLT	255/70R17	255/70R17 112T FR GRABBER A/TX RWL	GRABBER A/TX	112T SL	\$319.00	49%	\$162.89
04507630000	General	PLT	265/70R17	265/70R17 115T FR GRABBER A/TX RWL	GRABBER A/TX	115T SL	\$296.00	49%	\$150.96
04509720000	General	PLT	275/65R18	275/65R18 116T FR GRABBER A/TX RWL	GRABBER A/TX	116T SL	\$361.00	49%	\$184.11
04504090000	General	PLT	265/70R18	265/70R18 116T FR GRABBER A/TX RWL	GRABBER A/TX	116T SL	\$355.00	49%	\$181.05
04505590000	General	PLT	31X10.50R15LT	31X10.50R15LT 1095 LRC FR GRABBER A/TX RWL 6PR	GRABBER A/TX	1095 C	\$289.50	49%	\$147.64
04508460000	General	PLT	LT245/75R16	LT245/75R16 120/116R LRE FR GRABBER A/TX RWL 10PR	GRABBER A/TX	120/116R E	\$325.50	49%	\$166.00
04508380000	General	PLT	265/70R17	265/70R17 115T FR GRABBER A/TX RWL	GRABBER A/TX	115T SL	\$244.50	49%	\$124.69

04509780000	General	PLT	275/70R18	275/70R18 116S FR GRABBER A/TX	GRABBER A/TX	116S SL	\$389.00	49%	\$198.39
04509790000	General	PLT	LT265/70R17	LT265/70R17 112/109T FR GRABBER A/TX	GRABBER A/TX	112/109T SL	\$345.00	49%	\$176.95
04509770000	General	PLT	275/55R20	275/55R20 113T FR GRABBER A/TX	GRABBER A/TX	113T SL	\$355.00	49%	\$181.05
04508510000	General	PLT	LT235/80R17	LT235/80R17 120/117R LRE FR GRABBER A/TX 10PR	GRABBER A/TX	120/117R E	\$935.00	49%	\$170.85
04508520000	General	PLT	LT245/75R17	LT245/75R17 121/118R LRE FR GRABBER A/TX RWL 10PR	GRABBER A/TX	121/118R E	\$913.50	49%	\$159.88
04508530000	General	PLT	LT245/70R17	LT245/70R17 119/116S LRE FR GRABBER A/TX RWL 10PR	GRABBER A/TX	119/116S E	\$320.50	49%	\$163.45
04509880000	General	PLT	LT245/75R17	LT245/75R17 121/118S LRE FR GRABBER A/TX RWL 10PR	GRABBER A/TX	121/118S SL	\$349.00	49%	\$177.99
04506330000	General	PLT	LT265/75R16	LT265/75R16 123/120R LRE FR GRABBER A/TX RWL 10PR	GRABBER A/TX	123/120R E	\$338.00	49%	\$172.38
04508150000	General	PLT	305/50R20	305/50R20 120T XL FR GRABBER A/TX	GRABBER A/TX	120T XL	\$508.50	49%	\$259.33
04508440000	General	PLT	LT235/85R16	LT235/85R16 120/116S LRE FR GRABBER A/TX RWL 10PR	GRABBER A/TX	120/116S E	\$306.50	49%	\$156.31
04505740000	General	PLT	LT265/70R17	LT265/70R17 121/118S LRE FR GRABBER A/TX RWL 10PR	GRABBER A/TX	121/118S E	\$369.50	49%	\$188.44
04508470000	General	PLT	LT265/75R16	LT265/75R16 123/120R LRE FR GRABBER A/TX RWL 10PR	GRABBER A/TX	123/120R E	\$275.50	49%	\$140.50
04506020000	General	PLT	LT265/70R18	LT265/70R18 124/121S LRE FR GRABBER A/TX RWL 10PR	GRABBER A/TX	124/121S E	\$397.50	49%	\$202.72
04508370000	General	PLT	LT265/70R17	LT265/70R17 121/118S LRE FR GRABBER A/TX RWL 10PR	GRABBER A/TX	121/118S E	\$288.50	49%	\$147.13
04508430000	General	PLT	33X12.50R15LT	33X12.50R15LT 108R LRC FR GRABBER A/TX RWL 6PR	GRABBER A/TX	108R C	\$274.50	49%	\$139.99
04505630000	General	PLT	33X12.50R15LT	33X12.50R15LT 108R LRC FR GRABBER A/TX RWL 6PR	GRABBER A/TX	108R C	\$357.00	49%	\$182.07
04507250000	General	PLT	LT285/70R17	LT285/70R17 121/118S LRE FR GRABBER A/TX RWL 10PR	GRABBER A/TX	121/118S E	\$410.50	49%	\$209.35
04506340000	General	PLT	LT275/65R18	LT275/65R18 123/120R LRE FR GRABBER A/TX RWL 10PR	GRABBER A/TX	123/120R E	\$415.50	49%	\$211.90
04508310000	General	PLT	LT265/70R18	LT265/70R18 124/121S LRE FR GRABBER A/TX RWL 10PR	GRABBER A/TX	124/121S E	\$338.00	49%	\$172.38
04508250000	General	PLT	LT285/60R18	LT285/60R18 122/119S LRE FR GRABBER A/TX 10PR	GRABBER A/TX	122/119S E	\$374.00	49%	\$190.74
04506780000	General	PLT	LT275/70R18	LT275/70R18 125/122R LRE FR GRABBER A/TX RWL 10PR	GRABBER A/TX	125/122R E	\$426.00	49%	\$217.26
04508360000	General	PLT	LT275/70R17	LT275/70R17 121/118R LRE FR GRABBER A/TX RWL 10PR	GRABBER A/TX	121/118R E	\$406.00	49%	\$207.08
04508180000	General	PLT	LT275/55R20	LT275/55R20 115/112T LRD FR GRABBER A/TX 8PR	GRABBER A/TX	115/112T D	\$402.00	49%	\$205.02
04508290000	General	PLT	LT275/65R18	LT275/65R18 123/120R LRE FR GRABBER A/TX RWL 10PR	GRABBER A/TX	123/120R E	\$343.00	49%	\$174.93
04508270000	General	PLT	LT285/65R18	LT285/65R18 125/122S LRE FR GRABBER A/TX RWL 10PR	GRABBER A/TX	125/122S E	\$481.50	49%	\$245.56
04508210000	General	PLT	LT275/60R20	LT275/60R20 119/116S LRD FR GRABBER A/TX 8PR	GRABBER A/TX	119/116S D	\$436.00	49%	\$222.36
04506790000	General	PLT	LT305/70R16	LT305/70R16 124/121R LRE FR GRABBER A/TX RWL 10PR	GRABBER A/TX	124/121R E	\$418.00	49%	\$213.18
04508480000	General	PLT	LT285/75R16	LT285/75R16 126/123R LRE FR GRABBER A/TX RWL 10PR	GRABBER A/TX	126/123R E	\$365.50	49%	\$186.40
04508220000	General	PLT	LT265/60R20	LT265/60R20 121/118S LRE FR GRABBER A/TX 10PR	GRABBER A/TX	121/118S E	\$456.50	49%	\$232.81
04508300000	General	PLT	LT275/70R18	LT275/70R18 125/122R LRE FR GRABBER A/TX RWL 10PR	GRABBER A/TX	125/122R E	\$354.00	49%	\$180.54
04508410000	General	PLT	35X12.50R15LT	35X12.50R15LT 113Q LRC FR GRABBER A/TX RWL 6PR	GRABBER A/TX	113Q C	\$382.00	49%	\$194.82
04507950000	General	PLT	35X12.50R15LT	35X12.50R15LT 113Q LRC FR GRABBER A/TX RWL 6PR	GRABBER A/TX	113Q C	\$407.00	49%	\$207.57
04508170000	General	PLT	LT285/55R20	LT285/55R20 117/114T LRD FR GRABBER A/TX 8PR	GRABBER A/TX	117/114T D	\$554.50	49%	\$282.79
04508500000	General	PLT	LT305/70R16	LT305/70R16 124/121R LRE FR GRABBER A/TX RWL 10PR	GRABBER A/TX	124/121R E	\$326.00	49%	\$166.26
04508230000	General	PLT	LT275/65R20	LT275/65R20 126/123S LRE FR GRABBER A/TX 10PR	GRABBER A/TX	126/123S E	\$504.50	49%	\$257.29
04505650000	General	PLT	35X12.50R18LT	35X12.50R18LT 123R LRE FR GRABBER A/TX RWL 10PR	GRABBER A/TX	123R E	\$547.00	49%	\$278.97
04508200000	General	PLT	LT285/60R20	LT285/60R20 125/122S LRE FR GRABBER A/TX 10PR	GRABBER A/TX	125/122S E	\$552.00	49%	\$281.52
04507150000	General	PLT	35X12.50R17LT	35X12.50R17LT 121R LRE FR GRABBER A/TX RWL 10PR	GRABBER A/TX	121R E	\$512.00	49%	\$261.12
04508130000	General	PLT	33X12.50R20LT	33X12.50R20LT 114S LRE FR GRABBER A/TX 10PR	GRABBER A/TX	114S E	\$556.50	49%	\$283.81
04508160000	General	PLT	LT305/55R20	LT305/55R20 121/118S LRE FR GRABBER A/TX 10PR	GRABBER A/TX	121/118S E	\$577.50	49%	\$294.52
04508330000	General	PLT	37X12.50R17LT	37X12.50R17LT 124R LRD FR GRABBER A/TX RWL 8PR	GRABBER A/TX	124R D	\$516.00	49%	\$263.16
04508490000	General	PLT	LT315/75R16	LT315/75R16 127/124R LRE FR GRABBER A/TX RWL 10PR	GRABBER A/TX	127/124R E	\$448.50	49%	\$228.73
04508320000	General	PLT	35X12.50R17LT	35X12.50R17LT 121R LRE FR GRABBER A/TX RWL 10PR	GRABBER A/TX	121R E	\$440.00	49%	\$224.40
04508240000	General	PLT	35X12.50R18LT	35X12.50R18LT 123R LRE FR GRABBER A/TX RWL 10PR	GRABBER A/TX	123R E	\$469.00	49%	\$239.19
04508340000	General	PLT	LT315/70R17	LT315/70R17 121/118S LRE FR GRABBER A/TX RWL 10PR	GRABBER A/TX	121/118S E	\$475.00	49%	\$242.25
04505690000	General	PLT	35X12.50R20LT	35X12.50R20LT 121R LRE FR GRABBER A/TX 10PR	GRABBER A/TX	121R E	\$604.50	49%	\$308.29
04505340000	General	PLT	37X12.50R17LT	37X12.50R17LT 124R LRD FR GRABBER A/TX RWL 8PR	GRABBER A/TX	124R D	\$613.00	49%	\$312.63
04508350000	General	PLT	LT285/70R17	LT285/70R17 121/118S LRE FR GRABBER A/TX RWL 10PR	GRABBER A/TX	121/118S E	\$357.00	49%	\$182.07
04508140000	General	PLT	35X12.50R20LT	35X12.50R20LT 121R LRE FR GRABBER A/TX 10PR	GRABBER A/TX	121R E	\$527.50	49%	\$269.02
04508190000	General	PLT	LT325/60R20	LT325/60R20 126S LRE FR GRABBER A/TX 10PR	GRABBER A/TX	126S E	\$679.50	49%	\$346.54
15571240000	General	PLT	37X13.50R20LT	37X13.50R20LT 127R LRE FR GRABBER A/TX 10PR	GRABBER A/TX	127R E	\$707.00	49%	\$360.57
04507890000	General	PLT	215/70R16	215/70R16 100H FR GRABBER APT	GRABBER APT	100H SL	\$213.00	49%	\$108.63
04507880000	General	PLT	215/70R16	215/70R16 100T FR GRABBER APT OWL	GRABBER APT	100T SL	\$226.00	49%	\$115.28
04508000000	General	PLT	245/65R17	245/65R17 107T FR GRABBER APT OWL	GRABBER APT	107T SL	\$291.50	49%	\$148.66
04507900000	General	PLT	235/70R16	235/70R16 106T FR GRABBER APT OWL	GRABBER APT	106T SL	\$231.50	49%	\$118.06
04507810000	General	PLT	245/75R16	245/75R16 111T FR GRABBER APT OWL	GRABBER APT	111T SL	\$260.00	49%	\$132.60
04508010000	General	PLT	255/65R17	255/65R17 110T FR GRABBER APT OWL	GRABBER APT	110T SL	\$301.00	49%	\$153.51
04507910000	General	PLT	245/70R16	245/70R16 107T FR GRABBER APT OWL	GRABBER APT	107T SL	\$268.00	49%	\$136.68
04508080000	General	PLT	265/60R18	265/60R18 110T FR GRABBER APT	GRABBER APT	110T SL	\$336.50	49%	\$171.61
04507940000	General	PLT	235/75R17	235/75R17 109T FR GRABBER APT OWL	GRABBER APT	109T SL	\$275.00	49%	\$140.25
04508020000	General	PLT	265/65R17	265/65R17 112T FR GRABBER APT OWL	GRABBER APT	112T SL	\$295.00	49%	\$150.45
04507970000	General	PLT	255/70R17	255/70R17 112T FR GRABBER APT OWL	GRABBER APT	112T SL	\$291.50	49%	\$148.66
04507920000	General	PLT	255/70R16	255/70R16 111T FR GRABBER APT OWL	GRABBER APT	111T SL	\$280.00	49%	\$142.80
04507950000	General	PLT	255/75R17	255/75R17 115T FR GRABBER APT OWL	GRABBER APT	115T SL	\$329.00	49%	\$167.79
04507960000	General	PLT	245/70R17	245/70R17 110T FR GRABBER APT OWL	GRABBER APT	110T SL	\$295.00	49%	\$150.45
04508030000	General	PLT	255/70R18	255/70R18 113T FR GRABBER APT OWL	GRABBER APT	113T SL	\$341.00	49%	\$173.91
04508060000	General	PLT	265/65R18	265/65R18 114T FR GRABBER APT OWL	GRABBER APT	114T SL	\$335.00	49%	\$170.85
15570730000	General	PLT	LT265/70R17	LT265/70R17 112/109S LNC FR GRABBER APT	GRABBER APT	112/109S C	\$318.50	49%	\$162.43
04507870000	General	PLT	265/75R16	265/75R16 116T FR GRABBER APT OWL	GRABBER APT	116T SL	\$275.50	49%	\$140.50
04507930000	General	PLT	265/70R16	265/70R16 112T FR GRABBER APT OWL	GRABBER APT	112T SL	\$275.50	49%	\$140.50
04508100000	General	PLT	275/55R20	275/55R20 117T XL FR GRABBER APT	GRABBER APT	117T XL	\$351.50	49%	\$179.26

04504270000	General	PLT	LT215/85R16	LT215/85R16 115/112R LRE FR GRABBER APT 10PR	GRABBER APT	115/112R E	\$301.50	49%	\$153.76
04504190000	General	PLT	LT225/75R16	LT225/75R16 115/112R LRE FR GRABBER APT 10PR	GRABBER APT	115/112R E	\$281.00	49%	\$143.31
04508110000	General	PLT	285/45R22	285/45R22 114H XL FR GRABBER APT	GRABBER APT	114H XL	\$398.50	49%	\$209.23
04507980000	General	PLT	265/70R17	265/70R17 115T FR GRABBER APT OWL	GRABBER APT	115T SL	\$280.50	49%	\$143.05
04503130000	General	PLT	P275/70R18	P275/70R18 116S GRAB APT OWL	GRABBER APT	116S SL	\$380.00	49%	\$193.80
04509860000	General	PLT	LT265/70R18	LT265/70R18 113/110S LRC FR GRABBER APT OWL	GRABBER APT	113/110S C	\$360.00	49%	\$183.60
04508090000	General	PLT	275/60R20	275/60R20 115T FR GRABBER APT	GRABBER APT	115T SL	\$336.00	49%	\$171.36
04508070000	General	PLT	275/65R18	275/65R18 116T FR GRABBER APT OWL	GRABBER APT	116T SL	\$350.00	49%	\$178.50
04507990000	General	PLT	285/70R17	P285/70R17 117T FR GRABBER APT OWL	GRABBER APT	117T SL	\$338.00	49%	\$172.38
04508040000	General	PLT	265/70R18	265/70R18 116T FR GRABBER APT OWL	GRABBER APT	116T SL	\$336.50	49%	\$171.61
04504180000	General	PLT	LT245/75R16	LT245/75R16 120/116S LRE FR GRABBER APT 10PR	GRABBER APT	120/116S E	\$304.50	49%	\$155.29
04504410000	General	PLT	LT245/70R17	LT245/70R17 119/116R LRE FR GRABBER APT OWL 10PR	GRABBER APT	119/116R E	\$299.00	49%	\$152.49
04504280000	General	PLT	LT235/85R16	LT235/85R16 120/116R LRE FR GRABBER APT 10PR	GRABBER APT	120/116R E	\$290.00	49%	\$147.90
04504250000	General	PLT	LT235/80R17	LT235/80R17 120/117R LRE FR GRABBER APT 10PR	GRABBER APT	120/117R E	\$331.50	49%	\$169.06
04504350000	General	PLT	LT265/75R16	LT265/75R16 123/120R LRE FR GRABBER APT 10PR	GRABBER APT	123/120R E	\$315.50	49%	\$160.90
04504310000	General	PLT	LT245/75R17	LT245/75R17 121/118S LRE FR GRABBER APT 10PR	GRABBER APT	121/118S E	\$336.00	49%	\$171.36
04507640000	General	PLT	LT275/65R18	LT275/65R18 123/120R GRAB APT	GRABBER APT	123/120R E	\$395.00	49%	\$201.45
04503200000	General	PLT	LT275/65R18	LT275/65R18 123/120R GRAB APT	GRABBER APT	123/120R E	\$369.00	49%	\$188.19
04508050000	General	PLT	LT275/70R18	LT275/70R18 125/122S LRE FR GRABBER APT OWL 10PR	GRABBER APT	125/122S E	\$410.50	49%	\$209.35
15463680000	General	PLT	205/75R15	205/75R15 97T GRABBER AT2 OWL	GRABBER AT2	97T SL	\$175.00	49%	\$89.25
15463700000	General	PLT	215/65R16	215/65R16 98T GRABBER AT2	GRABBER AT2	98T SL	\$216.50	49%	\$110.41
15463720000	General	PLT	215/75R15	215/75R15 100S GRABBER AT2 OWL	GRABBER AT2	100S SL	\$199.50	49%	\$101.74
05684400000	General	PLT	27X8.50R14LT	27X8.50R14LT 95Q GRABBER AT2 OWL	GRABBER AT2	95Q C	\$195.50	49%	\$99.70
15463710000	General	PLT	215/70R16	215/70R16 100T FR GRABBER AT2	GRABBER AT2	100T SL	\$206.50	49%	\$105.31
04504040000	General	PLT	235/70R16	235/70R16 105T FR GRABBER AT2 OWL	GRABBER AT2	105T SL	\$221.00	49%	\$112.71
15474600000	General	PLT	225/70R15	225/70R15 100S FR GRABBER AT2 OWL	GRABBER AT2	100S SL	\$205.50	49%	\$104.80
15463740000	General	PLT	225/75R16	225/75R16 108S XL FR GRABBER AT2 OWL	GRABBER AT2	108S XL	\$199.00	49%	\$101.49
05684060000	General	PLT	LT235/75R15	LT235/75R15 104/101S OWL GRABBER AT2	GRABBER AT2	104/101S C	\$226.00	49%	\$115.26
15477940000	General	PLT	255/55R18	255/55R18 109H XL FR GRABBER AT2	GRABBER AT2	109H XL	\$326.50	49%	\$166.51
15463770000	General	PLT	255/65R16	255/65R16 109T FR GRABBER AT2	GRABBER AT2	109T SL	\$247.50	49%	\$126.22
04504050000	General	PLT	245/70R16	245/70R16 107T TL FR GRABBER AT2 OWL	GRABBER AT2	107T SL	\$229.50	49%	\$117.04
05684030000	General	PLT	30X9.50R15LT	30X9.50R15LT 104S OWL FR GRABBER AT2	GRABBER AT2	104S C	\$229.00	49%	\$116.79
15484070000	General	PLT	255/60R18	255/60R18 112H XL FR GRABBER AT2	GRABBER AT2	112H XL	\$366.50	49%	\$186.91
15483390000	General	PLT	255/70R15	255/70R15 108S FR GRABBER AT2	GRABBER AT2	108S SL	\$223.00	49%	\$113.73
15474590000	General	PLT	255/70R16	255/70R16 111S FR GRABBER AT2 OWL	GRABBER AT2	111S SL	\$243.00	49%	\$123.99
15447610000	General	PLT	265/65R17	265/65R17 112S GRABBER AT2 OWL	GRABBER AT2	112S SL	\$282.50	49%	\$144.07
05684040000	General	PLT	31X10.50R15LT	31X10.50R15LT 109S FR OWL GRABBER AT2	GRABBER AT2	109S C	\$251.00	49%	\$128.01
15447730000	General	PLT	245/70R17	245/70R17 110S GRABBER AT2 OWL	GRABBER AT2	110S SL	\$274.00	49%	\$139.74
15449010000	General	PLT	265/65R17	265/65R17 112T FR GRABBER AT2	GRABBER AT2	112T SL	\$282.00	49%	\$143.82
15463780000	General	PLT	265/70R15	265/70R15 112S FR GRABBER AT2 OWL	GRABBER AT2	112S SL	\$247.00	49%	\$125.97
04504060000	General	PLT	265/70R17	265/70R17 115S FR GRABBER AT2 OWL	GRABBER AT2	115S SL	\$253.00	49%	\$129.03
04503030000	General	PLT	LT265/70R18	LT265/70R18 124/121R LRE FR GRABBER AT2 OWL	GRABBER AT2	124/121R E	\$360.50	49%	\$183.85
15483090000	General	PLT	265/70R16	265/70R16 112S FR GRABBER AT2 OWL	GRABBER AT2	112S SL	\$262.50	49%	\$133.87
05684080000	General	PLT	LT245/75R16	LT245/75R16 120/116S OWL GRABBER AT2	GRABBER AT2	120/116S E	\$282.00	49%	\$143.82
15447740000	General	PLT	265/70R18	265/70R18 116S GRABBER AT2 OWL	GRABBER AT2	116S SL	\$316.50	49%	\$161.41
04563390000	General	PLT	LT235/80R17	LT235/80R17 120/117Q GRABBER AT2 OWL	GRABBER AT2	120/117Q E	\$308.50	49%	\$157.33
05684070000	General	PLT	LT235/85R16	LT235/85R16 120/116S OWL GRABBER AT2	GRABBER AT2	120/116S E	\$271.00	49%	\$138.21
04564990000	General	PLT	LT265/70R17	LT265/70R17 121/118Q LRE GRABBER AT2	GRABBER AT2	121/118Q E	\$339.50	49%	\$173.14
15478240000	General	PLT	305/50R20	305/50R20 120T XL FR GRABBER AT2	GRABBER AT2	120T XL	\$438.50	49%	\$223.63
05684090000	General	PLT	LT265/75R16	LT265/75R16 123/120Q OWL GRABBER AT2	GRABBER AT2	123/120Q E	\$308.00	49%	\$157.08
05684050000	General	PLT	33X12.50R15LT	33X12.50R15LT 108Q FR OWL GRABBER AT2	GRABBER AT2	108Q C	\$296.50	49%	\$151.21
04565500000	General	PLT	LT275/65R18	LT275/65R18 123/120Q LRE GRABBER AT2 OWL	GRABBER AT2	123/120Q E	\$381.00	49%	\$194.31
04502990000	General	PLT	LT285/70R17	LT285/70R17 121/118R GRAB AT2 OWL	GRABBER AT2	121/118R E	\$381.00	49%	\$194.31
04566890000	General	PLT	LT285/60R18	LT285/60R18 122/119Q LRE GRABBER AT2	GRABBER AT2	122/119Q E	\$374.00	49%	\$190.74
04566550000	General	PLT	LT275/70R18	LT275/70R18 125/122Q GRABBER AT2 OWL	GRABBER AT2	125/122Q E	\$352.50	49%	\$179.77
05684100000	General	PLT	LT285/75R16	LT285/75R16 122/119Q OWL GRABBER AT2	GRABBER AT2	122/119Q D	\$336.50	49%	\$171.61
05684190000	General	PLT	LT305/70R16	LT305/70R16 118/115Q OWL GRABBER AT2	GRABBER AT2	118/115Q D	\$355.50	49%	\$181.30
05684110000	General	PLT	LT295/75R16	LT295/75R16 123/120Q OWL GRABBER AT2	GRABBER AT2	123/120Q D	\$352.50	49%	\$179.77
04503020000	General	PLT	LT315/70R17	LT315/70R17 121/118R GRAB AT2 OWL	GRABBER AT2	121/118R D	\$434.50	49%	\$221.59
04505390000	General	PLT	35X12.50R15LT	35X12.50R15LT 113Q LRC FR GRABBER AT2 OWL 6PR	GRABBER AT2	113Q C	\$395.50	49%	\$171.10
04503000000	General	PLT	LT245/75R17	LT245/75R17 121/118R GRAB AT2 OWL	GRABBER AT2	121/118R E	\$331.00	49%	\$168.81
05684120000	General	PLT	LT315/75R16	LT315/75R16 121Q FR OWL GRABBER AT2	GRABBER AT2	121Q D	\$367.50	49%	\$187.42
04505400000	General	PLT	33X12.50R17LT	33X12.50R17LT 105Q LRC GRABBER AT2 OWL	GRABBER AT2	105Q C	\$459.50	49%	\$234.34
04503010000	General	PLT	LT275/65R20	LT275/65R20 126/123S LRE FR GRABBER AT2 OWL	GRABBER AT2	126/123S E	\$465.00	49%	\$237.15
04505430000	General	PLT	33X12.50R18LT	33X12.50R18LT 118Q LRE GRABBER AT2	GRABBER AT2	118Q E	\$563.50	49%	\$287.38
04505440000	General	PLT	35X12.50R18LT	35X12.50R18LT 118Q LRD GRABBER AT2	GRABBER AT2	118Q D	\$511.50	49%	\$260.86
04504030000	General	PLT	35X12.50R20LT	35X12.50R20LT 121Q LRE FR GRABBER AT2 10PR	GRABBER AT2	121Q E	\$506.50	49%	\$258.31
04505450000	General	PLT	33X12.50R20LT	33X12.50R20LT 114Q LRE GRABBER AT2	GRABBER AT2	114Q E	\$622.50	49%	\$317.47
04505420000	General	PLT	35X12.50R17LT	35X12.50R17LT 119Q LRD GRABBER AT2 OWL	GRABBER AT2	119Q D	\$451.00	49%	\$230.01
04506730000	General	PLT	275/45R20	275/45R20 110H XL FR GRABBER AT3	GRABBER AT3	110H XL	\$300.00	49%	\$153.00
04509160000	General	PLT	185/60R15C	185/60R15C 94/92T FR GRABBER HD 6PR	GRABBER HD	94/92T C	\$172.00	49%	\$87.72

04507230000	General	PLT	195/70R15C	195/70R15C 104/102R LRD GRABBER HD	GRABBER HD	104/102R D	\$229.00	49%	\$116.79
04602510000	General	PLT	195/75R16C	195/75R16C 107/105R FR GRABBER HD 8PR	GRABBER HD	107/105R D	\$205.50	49%	\$104.80
04507260000	General	PLT	235/65R16C	235/65R16C 121/119R LRE GRABBER HD	GRABBER HD	121/119R E	\$264.00	49%	\$134.64
04507240000	General	PLT	225/75R16C	225/75R16C 121/120R LRE GRABBER HD	GRABBER HD	121/120R E	\$951.50	49%	\$179.26
04507160000	General	PLT	LT225/75R16	LT225/75R16 115/112R LRE GRABBER HD	GRABBER HD	115/112R E	\$244.50	NET	\$118.88
04507140000	General	PLT	LT215/85R16	LT215/85R16 115/112R LRE GRABBER HD	GRABBER HD	115/112R E	\$231.50	49%	\$118.06
04507180000	General	PLT	LT245/75R16	LT245/75R16 120/116S LRE GRABBER HD	GRABBER HD	120/116S E	\$247.50	49%	\$126.22
04509200000	General	PLT	LT235/80R17	LT235/80R17 120/117R LRE GRABBER HD	GRABBER HD	120/117R E	\$285.00	NET	\$137.64
04507200000	General	PLT	LT245/75R17	LT245/75R17 121/118S LRE GRABBER HD	GRABBER HD	121/118S E	\$913.50	NET	\$149.57
04507170000	General	PLT	LT235/85R16	LT235/85R16 120/116R LRE GRABBER HD	GRABBER HD	120/116R E	\$241.50	49%	\$123.16
04507210000	General	PLT	LT245/70R17	LT245/70R17 119/116R LRE GRABBER HD	GRABBER HD	119/116R E	\$278.00	NET	\$136.61
04507190000	General	PLT	LT265/75R16	LT265/75R16 123/120R LRE GRABBER HD	GRABBER HD	123/120R E	\$286.50	49%	\$146.11
04509180000	General	PLT	LT265/70R18	LT265/70R18 124/121R LRE GRABBER HD	GRABBER HD	124/121R E	\$931.00	49%	\$168.81
04507220000	General	PLT	LT265/70R17	LT265/70R17 121/118R LRE GRABBER HD	GRABBER HD	121/118R E	\$924.00	NET	\$258.23
04509190000	General	PLT	LT275/70R18	LT275/70R18 125/122S LRE GRABBER HD	GRABBER HD	125/122S E	\$946.50	NET	\$166.87
04509170000	General	PLT	LT275/65R18	LT275/65R18 123/120R LRE GRABBER HD	GRABBER HD	123/120R E	\$998.50	NET	\$189.10
15486010000	General	PLT	225/70R15	225/70R15 100T GEN GRABBER HTS OWL	GRABBER HTS	100T SL	\$203.50	49%	\$103.78
15485310000	General	PLT	235/65R17	235/65R17 108H XL GEN GRABBER HTS	GRABBER HTS	108H XL	\$228.00	49%	\$116.28
04509120000	General	PLT	235/75R15	235/75R15 105T FR GEN GRABBER HTS OWL	GRABBER HTS	105T SL	\$209.00	49%	\$106.59
15448420000	General	PLT	P245/70R17	P245/70R17 108S GRABBER HTS	GRABBER HTS	108S SL	\$243.50	49%	\$124.18
15449490000	General	PLT	P245/70R17	P245/70R17 108T GRABBER HTS	GRABBER HTS	108T SL	\$227.00	49%	\$115.77
15485520000	General	PLT	235/75R17	235/75R17 109S GEN GRABBER HTS	GRABBER HTS	109S SL	\$275.00	49%	\$140.25
04503280000	General	PLT	P255/70R17	P255/70R17 110S GRABBER HTS	GRABBER HTS	110S SL	\$237.00	49%	\$120.87
04509000000	General	PLT	255/70R17	255/70R17 112S GRABBER HTS	GRABBER HTS	112S SL	\$291.50	49%	\$148.66
15483640000	General	PLT	245/75R16	245/75R16 111S GRABBER HTS	GRABBER HTS	111S SL	\$212.50	49%	\$108.37
04501200000	General	PLT	LT225/75R16	LT225/75R16 115/112S LRE GRABBER HTS	GRABBER HTS	115/112S E	\$284.50	49%	\$145.09
04503190000	General	PLT	265/70R18	265/70R18 116S GRABBER HTS OWL	GRABBER HTS	116S SL	\$293.00	49%	\$149.43
04501840000	General	PLT	LT245/75R17	LT245/75R17 121/118S LRE GRABBER HTS	GRABBER HTS	121/118S E	\$935.00	49%	\$170.85
04571120000	General	PLT	LT275/65R20	LT275/65R20 126/123S GRABBER HTS OWL	GRABBER HTS	126/123S E	\$982.00	49%	\$194.82
04503240000	General	PLT	LT265/60R20	LT265/60R20 GRABBER HTS	GRABBER HTS	121/118R E	\$905.50	49%	\$257.80
04504640000	General	PLT	215/70R16	215/70R16 100T GRABBER HTS60 OWL	GRABBER HTS60	100T SL	\$225.00	49%	\$114.75
04504650000	General	PLT	225/70R16	225/70R16 103T GRABBER HTS60 OWL	GRABBER HTS60	103T SL	\$218.50	49%	\$111.43
04504990000	General	PLT	235/55R19	235/55R19 101H GRABBER HTS60	GRABBER HTS60	101H SL	\$277.00	49%	\$141.27
04504590000	General	PLT	225/75R16	225/75R16 104S GRABBER HTS60 OWL	GRABBER HTS60	104S SL	\$209.00	49%	\$106.59
04504660000	General	PLT	235/70R16	235/70R16 106T GRABBER HTS60	GRABBER HTS60	106T SL	\$225.50	49%	\$115.00
04504670000	General	PLT	235/70R16	235/70R16 106T GRABBER HTS60 OWL	GRABBER HTS60	106T SL	\$224.50	49%	\$114.49
04504890000	General	PLT	235/65R18	235/65R18 106T GRABBER HTS60 OWL	GRABBER HTS60	106T SL	\$270.50	49%	\$137.95
04505000000	General	PLT	245/55R19	245/55R19 103T GRABBER HTS60	GRABBER HTS60	103T SL	\$283.50	49%	\$144.58
04509220000	General	PLT	235/55R20	235/55R20 102H FR GRABBER HTS60	GRABBER HTS60	102H SL	\$285.00	49%	\$145.35
04504600000	General	PLT	235/75R16	235/75R16 108S GRABBER HTS60 OWL	GRABBER HTS60	108S SL	\$235.00	49%	\$119.85
04504810000	General	PLT	235/65R17	235/65R17 108H GRABBER HTS60	GRABBER HTS60	108H XL	\$258.50	49%	\$131.83
04504800000	General	PLT	235/65R17	235/65R17 108T GRABBER HTS60 OWL	GRABBER HTS60	108T XL	\$256.00	49%	\$130.56
04504940000	General	PLT	245/60R18	245/60R18 105H GRABBER HTS60	GRABBER HTS60	105H SL	\$266.50	49%	\$135.91
04504930000	General	PLT	235/60R18	235/60R18 103H GRABBER HTS60	GRABBER HTS60	103H SL	\$265.00	49%	\$135.15
04504740000	General	PLT	255/65R16	255/65R16 109H GRABBER HTS60	GRABBER HTS60	109H SL	\$259.50	49%	\$132.94
04504580000	General	PLT	255/70R15	255/70R15 108S GRABBER HTS60 OWL	GRABBER HTS60	108S SL	\$218.00	49%	\$111.18
04504760000	General	PLT	235/70R17	235/70R17 111T GRABBER HTS60 OWL	GRABBER HTS60	111T XL	\$259.50	49%	\$132.34
04504610000	General	PLT	245/75R16	245/75R16 111S GRABBER HTS60	GRABBER HTS60	111S SL	\$212.50	49%	\$108.37
04504820000	General	PLT	245/65R17	245/65R17 107T GRABBER HTS60	GRABBER HTS60	107T SL	\$255.50	49%	\$130.30
04504730000	General	PLT	255/65R16	255/65R16 109S GRABBER HTS60 OWL	GRABBER HTS60	109S SL	\$257.00	49%	\$131.07
04504830000	General	PLT	245/65R17	245/65R17 107T GRABBER HTS60 OWL	GRABBER HTS60	107T SL	\$247.50	49%	\$126.22
04504700000	General	PLT	255/70R16	255/70R16 111S GRABBER HTS60 OWL	GRABBER HTS60	111S SL	\$235.50	49%	\$120.10
04504620000	General	PLT	245/75R16	245/75R16 111S GRABBER HTS60 OWL	GRABBER HTS60	111S SL	\$216.00	49%	\$110.16
04505040000	General	PLT	245/50R20	245/50R20 102H GRABBER HTS60	GRABBER HTS60	102H SL	\$273.00	49%	\$139.23
04504680000	General	PLT	245/70R16	245/70R16 107T GRABBER HTS60	GRABBER HTS60	107T SL	\$229.50	49%	\$117.04
04504690000	General	PLT	245/70R16	245/70R16 107T GRABBER HTS60 OWL	GRABBER HTS60	107T SL	\$232.00	49%	\$118.32
04504960000	General	PLT	255/55R18	255/55R18 109H GRABBER HTS60	GRABBER HTS60	109H SL	\$286.50	49%	\$146.11
04505200000	General	PLT	255/55R20	255/55R20 107H GRABBER HTS60	GRABBER HTS60	107H SL	\$310.00	49%	\$158.10
04509210000	General	PLT	255/50R19	255/50R19 107H XL FR GRABBER HTS60	GRABBER HTS60	107H XL	\$306.50	49%	\$156.31
04504840000	General	PLT	255/65R17	255/65R17 110T GRABBER HTS60 OWL	GRABBER HTS60	110T SL	\$278.00	49%	\$141.78
04509230000	General	PLT	245/60R20	245/60R20 107H FR GRABBER HTS60	GRABBER HTS60	107H SL	\$913.50	49%	\$159.88
04504710000	General	PLT	265/70R16	265/70R16 112T GRABBER HTS60	GRABBER HTS60	112T SL	\$248.50	49%	\$126.73
04509240000	General	PLT	255/50R20	255/50R20 109H XL FR GRABBER HTS60	GRABBER HTS60	109H XL	\$910.00	49%	\$158.10
04504720000	General	PLT	265/70R16	265/70R16 112T GRABBER HTS60 OWL	GRABBER HTS60	112T SL	\$242.50	49%	\$123.67
04504570000	General	PLT	265/75R15	265/75R15 112S GRABBER HTS60 OWL	GRABBER HTS60	112S SL	\$238.00	49%	\$121.38
04504980000	General	PLT	255/60R19	255/60R19 109H GRABBER HTS60	GRABBER HTS60	109H SL	\$306.50	49%	\$156.31
04504970000	General	PLT	255/60R19	255/60R19 109S GRABBER HTS60	GRABBER HTS60	109S SL	\$308.00	49%	\$157.08
04504900000	General	PLT	255/65R18	255/65R18 111S GRABBER HTS60	GRABBER HTS60	111S SL	\$265.00	49%	\$135.15
04505050000	General	PLT	265/50R20	265/50R20 107T GRABBER HTS60	GRABBER HTS60	107T SL	\$305.50	49%	\$155.80
04504770000	General	PLT	245/70R17	245/70R17 110T GRABBER HTS60 OWL	GRABBER HTS60	110T SL	\$240.00	49%	\$122.40
04504850000	General	PLT	265/65R17	265/65R17 112T GRABBER HTS60 OWL	GRABBER HTS60	112T SL	\$281.00	49%	\$143.31

04504860000	General	PLT	275/60R17	275/60R17 110T GRABBER HTS60 OWL	GRABBER HTS60	110T SL	\$281.50	49%	\$143.56
04504870000	General	PLT	255/70R18	255/70R18 113T GRABBER HTS60 OWL	GRABBER HTS60	113T SL	\$281.00	49%	\$143.31
15570720000	General	PLT	275/50R22	275/50R22 111T FR GRABBER HTS60	GRABBER HTS60	111T SL	\$342.50	49%	\$174.67
04504950000	General	PLT	265/60R18	265/60R18 110T GRABBER HTS60 OWL	GRABBER HTS60	110T SL	\$287.50	49%	\$146.62
04504910000	General	PLT	265/65R18	265/65R18 114T GRABBER HTS60 OWL	GRABBER HTS60	114T SL	\$286.00	49%	\$145.86
04490900000	General	PLT	275/50R22	275/50R22 115T XL FR GRABBER HTS60	GRABBER HTS60	115T XL	\$342.50	49%	\$174.67
04504880000	General	PLT	265/70R18	265/70R18 116T GRABBER HTS60 OWL	GRABBER HTS60	116T SL	\$286.50	49%	\$146.11
04504780000	General	PLT	265/70R17	265/70R17 115S GRABBER HTS60	GRABBER HTS60	115S SL	\$273.50	49%	\$139.48
04504920000	General	PLT	275/65R18	275/65R18 116T GRABBER HTS60 OWL	GRABBER HTS60	116T SL	\$301.50	49%	\$153.76
04505020000	General	PLT	275/55R20	275/55R20 117T GRABBER HTS60	GRABBER HTS60	117T XL	\$309.00	49%	\$154.53
04505030000	General	PLT	275/55R20	275/55R20 117H GRABBER HTS60	GRABBER HTS60	117H XL	\$307.00	49%	\$156.57
04505060000	General	PLT	285/45R22	285/45R22 114H GRABBER HTS60	GRABBER HTS60	114H XL	\$379.50	49%	\$193.54
04504790000	General	PLT	265/70R17	265/70R17 115S GRABBER HTS60 OWL	GRABBER HTS60	115S SL	\$268.00	49%	\$136.68
04505010000	General	PLT	275/60R20	275/60R20 119T GRABBER HTS60	GRABBER HTS60	119T XL	\$283.00	49%	\$144.33
04505640000	General	PLT	275/60R20	275/60R20 115S GRABBER HTS60	GRABBER HTS60	115S SL	\$305.00	49%	\$155.55
04504630000	General	PLT	265/75R16	265/75R16 116T GRABBER HTS60 OWL	GRABBER HTS60	116T SL	\$242.00	49%	\$123.42
04505070000	General	PLT	31X10.50R15LT	31X10.50R15 109R LRC GRABBER HTS60 OWL	GRABBER HTS60	109R C	\$255.50	49%	\$130.30
04505100000	General	PLT	LT245/75R16	LT245/75R16 120/116S LRE GRABBER HTS60 OWL	GRABBER HTS60	120/116S E	\$287.50	49%	\$146.62
04505130000	General	PLT	LT235/80R17	LT235/80R17 120/117R LRE GRABBER HTS60 OWL	GRABBER HTS60	120/117R E	\$323.50	49%	\$164.98
04505090000	General	PLT	LT245/75R16	LT245/75R16 120/116S LRE GRABBER HTS60	GRABBER HTS60	120/116S E	\$288.00	49%	\$146.88
04505080000	General	PLT	LT235/85R16	LT235/85R16 120/116R LRE GRABBER HTS60 OWL	GRABBER HTS60	120/116R E	\$286.50	49%	\$146.11
04505140000	General	PLT	LT245/75R17	LT245/75R17 121/118S LRE GRABBER HTS60	GRABBER HTS60	121/118S E	\$319.00	49%	\$162.89
04505150000	General	PLT	LT245/75R17	LT245/75R17 121/118S LRE GRABBER HTS60 OWL	GRABBER HTS60	121/118S E	\$322.00	49%	\$164.22
04505120000	General	PLT	LT265/75R16	LT265/75R16 123/120R LRE GRABBER HTS60 OWL	GRABBER HTS60	123/120R E	\$272.50	49%	\$138.27
04505190000	General	PLT	LT275/65R18	LT275/65R18 123/120S LRE GRABBER HTS60 OWL	GRABBER HTS60	123/120S E	\$387.50	49%	\$197.62
04505170000	General	PLT	LT265/70R17	LT265/70R17 121/118S LRE GRABBER HTS60 OWL	GRABBER HTS60	121/118S E	\$328.50	49%	\$167.53
04509250000	General	PLT	LT275/65R20	LT275/65R20 126/123S LRE FR GRABBER HTS60 OWL	GRABBER HTS60	126/123S E	\$443.50	49%	\$226.18
04505160000	General	PLT	LT245/70R17	LT245/70R17 119/116S LRE GRABBER HTS60 OWL	GRABBER HTS60	119/116S E	\$309.00	49%	\$157.59
04505180000	General	PLT	LT275/70R18	LT275/70R18 125/122S LRE GRABBER HTS60 OWL	GRABBER HTS60	125/122S E	\$372.00	49%	\$189.72
04505620000	General	PLT	LT265/75R16	LT265/75R16 112/109Q FR GRABBER MT	GRABBER MT	112/109Q C	\$364.00	49%	\$185.64
045051670000	General	PLT	LT265/75R16	LT265/75R16 123/120Q FR GRABBER MT	GRABBER MT	123/120Q E	\$373.00	49%	\$190.23
15477170000	General	PLT	255/60R17	255/60R17 106V FR SL GRABBER UHP	GRABBER UHP	106V SL	\$278.00	49%	\$141.78
15477130000	General	PLT	255/65R16	255/65R16 109H TL SL GRABBER UHP	GRABBER UHP	109H SL	\$249.00	49%	\$126.99
15484090000	General	PLT	255/50R19	255/50R19 107W XL FR GRABBER UHP	GRABBER UHP	107W XL	\$349.50	49%	\$178.24
15477200000	General	PLT	255/55R18	255/55R18 109W XL FR GRABBER UHP	GRABBER UHP	109W XL	\$295.00	49%	\$150.45
15478900000	General	PLT	235/60R18	235/60R18 107V XL FR GRABBER UHP	GRABBER UHP	107V XL	\$269.50	49%	\$137.44
15477210000	General	PLT	275/55R17	275/55R17 109V FR SL GRABBER UHP	GRABBER UHP	109V SL	\$281.00	49%	\$143.31
04501900000	General	PLT	255/55R19	255/55R19 111V XL FR GRABBER UHP	GRABBER UHP	111V XL	\$329.50	49%	\$168.04
15477490000	General	PLT	285/50R20	285/50R20 112V FR GRABBER UHP	GRABBER UHP	112V SL	\$280.50	49%	\$143.05
15477910000	General	PLT	275/55R20	275/55R20 117V XL FR GRABBER UHP	GRABBER UHP	117V XL	\$290.50	49%	\$148.15
15477920000	General	PLT	305/40R22	305/40R22 114V XL FR GRABBER UHP	GRABBER UHP	114V XL	\$316.50	49%	\$161.41
15477900000	General	PLT	295/45R20	295/45R20 114V XL FR GRABBER UHP	GRABBER UHP	114V XL	\$318.50	49%	\$162.43
15477930000	General	PLT	295/50R20	295/50R20 118V XL GRABBER UHP	GRABBER UHP	118V XL	\$353.00	49%	\$180.03
15447940000	General	PLT	305/35R24	305/35R24 112V XL FR GRABBER UHP	GRABBER UHP	112V XL	\$533.00	49%	\$271.83
15477870000	General	PLT	305/40R23	305/40R23 115V XL FR GRABBER UHP	GRABBER UHP	115V XL	\$387.00	49%	\$197.37
15478020000	General	PLT	305/45R22	305/45R22 118V XL FR GRABBER UHP	GRABBER UHP	118V XL	\$301.50	49%	\$153.76
04505700000	General	PLT	LT265/75R16	LT265/75R16 112/109Q GRABBER X3 SRL	GRABBER X3	112/109Q C	\$430.50	49%	\$219.55
04509820000	General	PLT	LT265/60R18	LT265/60R18 119/116Q LRE FR GRABBER X3 10PR	GRABBER X3	119/116Q E	\$435.00	49%	\$221.85
04505920000	General	PLT	LT275/65R18	LT275/65R18 123/120Q GRABBER X3	GRABBER X3	123/120Q E	\$451.50	49%	\$230.26
04505660000	General	PLT	31X10.50R15LT	31X10.50R15 109Q GRABBER X3	GRABBER X3	109Q C	\$321.00	49%	\$163.71
04505770000	General	PLT	LT265/70R17	LT265/70R17 121/118Q GRABBER X3	GRABBER X3	121/118Q E	\$399.00	49%	\$203.49
04505760000	General	PLT	LT265/70R17	LT265/70R17 121/118Q GRABBER X3 SRL	GRABBER X3	121/118Q E	\$432.00	49%	\$220.32
04506840000	General	PLT	33X10.50R15LT	33X10.50R15 114Q GRABBER X3 SRL	GRABBER X3	114Q C	\$384.50	49%	\$196.09
04506050000	General	PLT	33X12.50R20LT	33X12.50R20 114Q GRABBER X3	GRABBER X3	114Q E	\$622.00	49%	\$317.22
04505710000	General	PLT	LT265/75R16	LT265/75R16 123/120Q GRABBER X3	GRABBER X3	123/120Q E	\$407.50	49%	\$207.82
04505750000	General	PLT	LT255/75R17	LT255/75R17 111/108Q GRABBER X3	GRABBER X3	111/108Q C	\$385.00	49%	\$196.35
04505890000	General	PLT	LT275/70R18	LT275/70R18 125/122Q GRABBER X3 SRL	GRABBER X3	125/122Q E	\$481.50	49%	\$245.56
04505670000	General	PLT	33X12.50R15LT	33X12.50R15 108Q GRABBER X3	GRABBER X3	108Q C	\$417.00	49%	\$212.67
04505880000	General	PLT	LT285/70R18	LT285/70R18 124/121Q GRABBER X3	GRABBER X3	124/121Q E	\$486.00	49%	\$247.86
04505720000	General	PLT	LT285/75R16	LT285/75R16 126/123Q GRABBER X3	GRABBER X3	126/123Q E	\$424.00	49%	\$216.24
04505900000	General	PLT	LT275/70R18	LT275/70R18 125/122Q GRABBER X3	GRABBER X3	125/122Q E	\$460.00	49%	\$234.60
04505780000	General	PLT	LT285/70R17	LT285/70R17 121/118Q GRABBER X3 SRL	GRABBER X3	121/118Q E	\$472.50	49%	\$240.97
04505800000	General	PLT	LT295/70R17	LT295/70R17 121/118Q GRABBER X3	GRABBER X3	121/118Q E	\$497.00	49%	\$253.47
04505980000	General	PLT	LT275/65R20	LT275/65R20 126/123Q GRABBER X3	GRABBER X3	126/123Q E	\$551.00	49%	\$281.01
04505790000	General	PLT	LT295/70R17	LT295/70R17 121/118Q GRABBER X3 SRL	GRABBER X3	121/118Q E	\$520.50	49%	\$265.45
04506010000	General	PLT	LT295/55R20	LT295/55R20 123/120Q GRABBER X3	GRABBER X3	123/120Q E	\$566.00	49%	\$288.66
04505830000	General	PLT	33X12.50R17LT	33X12.50R17 114Q GRABBER X3	GRABBER X3	114Q D	\$509.50	49%	\$259.84
04505820000	General	PLT	33X12.50R17LT	33X12.50R17 114Q GRABBER X3 SRL	GRABBER X3	114Q D	\$539.50	49%	\$275.14
04506090000	General	PLT	37X13.50R20LT	37X13.50R20 127Q GRABBER X3	GRABBER X3	127Q E	\$760.50	49%	\$387.85
04506080000	General	PLT	37X13.50R20LT	37X13.50R20 127Q GRABBER X3 SRL	GRABBER X3	127Q E	\$810.50	49%	\$413.35
04505680000	General	PLT	35X12.50R15LT	35X12.50R15 113Q GRABBER X3	GRABBER X3	113Q C	\$429.50	49%	\$219.04

04505910000	General	PLT	LT295/70R18	LT295/70R18 129/126Q GRABBER X3	GRABBER X3	129/126Q E	\$530.00	49%	\$270.30
04506040000	General	PLT	LT305/55R20	LT305/55R20 121/118Q GRABBER X3	GRABBER X3	121/118Q E	\$656.00	49%	\$334.56
04506030000	General	PLT	LT305/55R20	LT305/55R20 121/118Q GRABBER X3 SRL	GRABBER X3	121/118Q E	\$739.00	49%	\$376.89
04505930000	General	PLT	33X12.50R18LT	33X12.50R18 118Q GRABBER X3 SRL	GRABBER X3	118Q E	\$555.00	49%	\$283.05
04505940000	General	PLT	33X12.50R18LT	33X12.50R18 118Q GRABBER X3	GRABBER X3	118Q E	\$523.00	49%	\$266.73
04505810000	General	PLT	LT315/70R17	LT315/70R17 121/118Q GRABBER X3	GRABBER X3	121/118Q E	\$521.00	49%	\$265.71
04505990000	General	PLT	LT295/65R20	LT295/65R20 129/126Q GRABBER X3 SRL	GRABBER X3	129/126Q E	\$673.50	49%	\$343.48
04506000000	General	PLT	LT295/65R20	LT295/65R20 129/126Q GRABBER X3	GRABBER X3	129/126Q E	\$647.00	49%	\$329.97
04505730000	General	PLT	LT315/75R16	LT315/75R16 127/124Q GRABBER X3	GRABBER X3	127/124Q E	\$483.50	49%	\$246.58
04505850000	General	PLT	35X12.50R17LT	35X12.50R17 121Q GRABBER X3	GRABBER X3	121Q E	\$554.50	49%	\$282.79
04505840000	General	PLT	35X12.50R17LT	35X12.50R17 121Q GRABBER X3 SRL	GRABBER X3	121Q E	\$582.00	49%	\$296.82
04505950000	General	PLT	35X12.50R18LT	35X12.50R18 123Q GRABBER X3 SRL	GRABBER X3	123Q E	\$650.00	49%	\$331.50
04505960000	General	PLT	35X12.50R18LT	35X12.50R18 123Q GRABBER X3	GRABBER X3	123Q E	\$612.50	49%	\$312.37
04505970000	General	PLT	37X12.50R18LT	37X12.50R18 128Q GRABBER X3 SRL	GRABBER X3	128Q E	\$759.00	49%	\$387.09
04505870000	General	PLT	37X12.50R17LT	37X12.50R17 124Q GRABBER X3	GRABBER X3	124Q D	\$610.50	49%	\$311.35
04505860000	General	PLT	37X12.50R17LT	37X12.50R17 124Q GRABBER X3 SRL	GRABBER X3	124Q D	\$647.50	49%	\$330.22
04506070000	General	PLT	35X12.50R20LT	35X12.50R20 121Q GRABBER X3	GRABBER X3	121Q E	\$671.00	49%	\$342.21
04506060000	General	PLT	35X12.50R20LT	35X12.50R20 121Q GRABBER X3 SRL	GRABBER X3	121Q E	\$705.50	49%	\$359.80
04509840000	General	PLT	37X13.50R22LT	37X13.50R22LT 123Q LRE FR GRABBER X3 SRL 10PR	GRABBER X3	123Q E	\$799.00	49%	\$407.49
04509890000	General	PLT	35X12.50R17LT	35X12.50R17 111Q GRABBER X3 SRL	GRABBER X3	111Q C	\$538.50	49%	\$272.08
03585200000	Continental	PLT	225/50R18	225/50R18 99W XL PremiumContact 6 *	PremiumContact 6	99W XL	\$381.00	49%	\$194.31
03573050000	Continental	PLT	225/45R19	225/45R19 92W PremiumContact 6 SSR *	PremiumContact 6	92W SL	\$484.00	49%	\$246.84
03586490000	Continental	PLT	245/40R19	245/40R19 98Y XL FR PremiumContact 6	PremiumContact 6	98Y XL	\$404.50	49%	\$206.29
03114750000	Continental	PLT	245/45ZR19	245/45ZR19 (98Y) FR PremiumContact 6 MGT	PremiumContact 6	98(Y) SL	\$448.00	49%	\$228.48
03573060000	Continental	PLT	225/40R20	225/40R20 94Y XL PremiumContact 6 SSR	PremiumContact 6	94Y XL	\$477.00	49%	\$243.27
03589210000	Continental	PLT	235/40R19	235/40R19 96W XL FR PremiumContact 6 VOL ContiSilent	PremiumContact 6	96W XL	\$414.50	49%	\$211.39
03573000000	Continental	PLT	225/55R17	225/55R17 97W PremiumContact 6 SSR *	PremiumContact 6	97W SL	\$360.00	49%	\$189.60
03573020000	Continental	PLT	225/50R18	225/50R18 95W PremiumContact 6 SSR *	PremiumContact 6	95W SL	\$424.00	49%	\$216.24
03115080000	Continental	PLT	245/40R20	245/40R20 99V XL FR PremiumContact 6 POL ContiSilent	PremiumContact 6	99V XL	\$553.00	49%	\$282.03
03581740000	Continental	PLT	245/45R20	245/45R20 103Y XL FR PremiumContact 6 AO ContiSilent	PremiumContact 6	103Y XL	\$688.00	49%	\$348.33
03114760000	Continental	PLT	275/40ZR19	275/40ZR19 (101Y) FR PremiumContact 6 MGT	PremiumContact 6	101(Y) SL	\$479.50	49%	\$244.54
03581110000	Continental	PLT	225/55R19	225/55R19 103Y XL FR PremiumContact 6 NFO	PremiumContact 6	103Y XL	\$315.50	49%	\$160.90
03571050000	Continental	PLT	255/50R19	255/50R19 107Y XL FR PremiumContact 6	PremiumContact 6	107Y XL	\$393.00	49%	\$200.43
03581120000	Continental	PLT	275/40R19	275/40R19 108Y XL FR PremiumContact 6 NFO	PremiumContact 6	108Y XL	\$422.50	49%	\$215.47
03579710000	Continental	PLT	235/50R19	235/50R19 99W PremiumContact 6 SSR MOE	PremiumContact 6	99W SL	\$444.00	49%	\$226.44
03588770000	Continental	PLT	275/35R22	275/35R22 104Y XL PremiumContact 6 *	PremiumContact 6	104Y XL	\$616.00	49%	\$314.16
03582750000	Continental	PLT	255/40R22	255/40R22 103V XL FR PremiumContact 6 J ContiSilent	PremiumContact 6	103V XL	\$595.50	49%	\$308.70
03582040000	Continental	PLT	275/40R21	275/40R21 107Y XL PremiumContact 6 SSR *	PremiumContact 6	107Y XL	\$714.00	49%	\$364.14
03112260000	Continental	PLT	255/40R22	255/40R22 103V XL FR PremiumContact 6 ContiSeal J ContiSilent	PremiumContact 6	103V XL	\$674.00	49%	\$343.74
03588850000	Continental	PLT	315/30R22	315/30R22 107Y XL PremiumContact 6 *	PremiumContact 6	107Y XL	\$715.00	49%	\$364.65
03111430000	Continental	PLT	285/45R22	285/45R22 114Y XL FR PremiumContact 6 MO	PremiumContact 6	114Y XL	\$688.00	49%	\$348.33
03588110000	Continental	PLT	275/40R22	275/40R22 107Y XL PremiumContact 6 SSR *	PremiumContact 6	107Y XL	\$749.00	49%	\$381.99
03586240000	Continental	PLT	285/45R22	285/45R22 114Y XL FR PremiumContact 6 MO ContiSilent	PremiumContact 6	114Y XL	\$733.50	49%	\$374.08
03586340000	Continental	PLT	275/50R21	275/50R21 113Y XL FR PremiumContact 6 MO	PremiumContact 6	113Y XL	\$640.50	49%	\$326.65
03111440000	Continental	PLT	325/40R22	325/40R22 114Y FR PremiumContact 6 MO	PremiumContact 6	114Y SL	\$674.00	49%	\$343.74
03586250000	Continental	PLT	325/40R22	325/40R22 114Y FR PremiumContact 6 MO ContiSilent	PremiumContact 6	114Y SL	\$753.50	49%	\$384.28
03586350000	Continental	PLT	315/45R21	315/45R21 116Y FR PremiumContact 6 MO	PremiumContact 6	116Y SL	\$630.50	49%	\$321.55
03582060000	Continental	PLT	315/35R21	315/35R21 111Y XL PremiumContact 6 SSR *	PremiumContact 6	111Y XL	\$677.50	49%	\$345.52
03588080000	Continental	PLT	315/35R22	315/35R22 111Y XL PremiumContact 6 SSR *	PremiumContact 6	111Y XL	\$805.00	49%	\$410.55
03589140000	Continental	PLT	235/35R19	235/35R19 91Y XL FR PremiumContact 6 *	PremiumContact 6	91Y XL	\$385.50	49%	\$196.60
03582070000	Continental	PLT	275/35R22	275/35R22 104Y XL PremiumContact 6 *	PremiumContact 6	104Y XL	\$615.50	49%	\$313.90
03582080000	Continental	PLT	315/30R22	315/30R22 107Y XL PremiumContact 6 *	PremiumContact 6	107Y XL	\$715.00	49%	\$364.65
15488530000	Continental	PLT	225/60R16	225/60R16 98T ProContact EcoPlus WSW	ProContact EcoPlus	98T SL	\$197.00	49%	\$100.47
03587270000	Continental	PLT	245/40R18	245/40R18 97H XL ProContact GX SSR MOE	ProContact GX	97H XL	\$457.00	49%	\$233.07
03587260000	Continental	PLT	225/45R18	225/45R18 95H XL PROCONTACT GX SSR MOE	ProContact GX	95H XL	\$435.00	49%	\$221.85
03586090000	Continental	PLT	225/40R18	225/40R18 92H XL ProContact GX SSR *	ProContact GX	92H XL	\$329.00	49%	\$167.79
15500430000	Continental	PLT	245/40R19	245/40R19 98H XL FR PROCONTACT GX J	ProContact GX	98H XL	\$385.50	49%	\$198.60
15498120000	Continental	PLT	225/45R18	225/45R18 95H XL FR PROCONTACT GX J	ProContact GX	95H XL	\$370.50	49%	\$188.95
15494320000	Continental	PLT	235/45R19	235/45R19 95H FR PROCONTACT GX SSR MOE	ProContact GX	95H SL	\$509.00	49%	\$259.59
15498110000	Continental	PLT	245/40R18	245/40R18 97H XL FR PROCONTACT GX J	ProContact GX	97H XL	\$341.50	49%	\$174.16
03588780000	Continental	PLT	235/40R18	235/40R18 95V XL ProContact GX SSR FR MOE	ProContact GX	95V XL	\$441.50	49%	\$225.16
15499520000	Continental	PLT	P225/60R17	P225/60R17 98T PROCONTACT GX	ProContact GX	98T SL	\$279.00	49%	\$139.23
15572110000	Continental	PLT	225/45R18	225/45R18 95H XL ProContact GX SSR *	ProContact GX	95H XL	\$435.00	49%	\$221.85
15500600000	Continental	PLT	245/40R19	245/40R19 98H XL PROCGX SSR *MOE	ProContact GX	98H XL	\$514.00	49%	\$262.14
03584920000	Continental	PLT	235/45R19	235/45R19 95H FR ProContact GX SSR	ProContact GX	95H SL	\$494.50	49%	\$252.19
03584460000	Continental	PLT	235/50R19	235/50R19 103T XL ProContact GX SSR MOE	ProContact GX	103T XL	\$388.50	49%	\$198.13
03584510000	Continental	PLT	235/55R18	235/55R18 104T XL ProContact GX SSR MOE	ProContact GX	104T XL	\$377.00	49%	\$192.27
03586870000	Continental	PLT	235/50R19	235/50R19 99V ProContact GX SSR MOE	ProContact GX	99V SL	\$407.50	49%	\$207.82
15506450000	Continental	PLT	235/50R19	235/50R19 99H ProContact GX SSR MOE	ProContact GX	99H SL	\$387.00	49%	\$197.37
15506440000	Continental	PLT	235/55R18	235/55R18 100H ProContact GX SSR MOE	ProContact GX	100H SL	\$365.50	49%	\$186.40
15507540000	Continental	PLT	275/35R19	275/35R19 100H XL FR ProContact GX SSR *	ProContact GX	100H XL	\$534.00	49%	\$272.34



15501330000	Continental	PLT	275/35R19	275/35R19 100H PROCGX SSR MOE	ProContact GX	100H XL	\$524.00	49%	\$267.24
15489480000	Continental	PLT	245/45R19	245/45R19 102H XL FR PROCONTACT GX SSR MOE	ProContact GX	102H XL	\$497.50	49%	\$253.72
15494330000	Continental	PLT	225/45R18	225/45R18 95H XL FR PROCONTACT GX SSR MOE	ProContact GX	95H XL	\$435.00	49%	\$221.85
15501300000	Continental	PLT	225/45R18	225/45R18 95H XL FR PROCONTACT GX SSR MOE #	ProContact GX	95H XL	\$405.50	49%	\$206.80
15501280000	Continental	PLT	245/40R18	245/40R18 97H XL FR PROCONTACT GX SSR MOE	ProContact GX	97H XL	\$417.50	49%	\$212.92
15494340000	Continental	PLT	245/40R18	245/40R18 97H XL FR PROCONTACT GX SSR MOE	ProContact GX	97H XL	\$470.00	49%	\$239.70
15494250000	Continental	PLT	275/40R19	275/40R19 101H FR PROCONTACT GX SSR MOE	ProContact GX	101H SL	\$507.00	49%	\$258.57
03575570000	Continental	PLT	245/50R18	245/50R18 100H ProContact GX SSR MOE	ProContact GX	100H SL	\$412.00	49%	\$210.12
15572010000	Continental	PLT	245/40R18	245/40R18 97H XL FR ProContact GX AO	ProContact GX	97H XL	\$352.50	49%	\$179.52
15575060000	Continental	PLT	235/40R18	235/40R18 91V FR ProContact RX SSR	ProContact RX	91V SL	\$441.50	49%	\$225.16
15574190000	Continental	PLT	265/35R21	265/35R21 101H XL FR ProContact RX NFO	ProContact RX	101H XL	\$494.50	49%	\$252.19
15577870000	Continental	PLT	255/45R19	255/45R19 104W XL FR ProContact RX T0 ContiSilent	ProContact RX	104W XL	\$489.00	49%	\$249.99
15577860000	Continental	PLT	285/40R19	285/40R19 107W XL FR ProContact RX T1 ContiSilent	ProContact RX	107W XL	\$575.00	49%	\$293.25
15570360000	Continental	PLT	205/55R16	205/55R16 91H ProContact RX	ProContact RX	91H SL	\$205.00	49%	\$104.55
15570670000	Continental	PLT	205/55R16	205/55R16 91H ProContact RX	ProContact RX	91H SL	\$175.00	49%	\$89.25
15499540000	Continental	PLT	225/45R17	225/45R17 91V FR ProContact RX ContiSeal	ProContact RX	91V SL	\$269.50	49%	\$137.44
15508180000	Continental	PLT	225/50R17	225/50R17 94V PROCRX SSR AR	ProContact RX	94V SL	\$334.00	49%	\$170.34
15572180000	Continental	PLT	235/40R19	235/40R19 92H FR ProContact RX	ProContact RX	92H SL	\$382.00	49%	\$194.82
15571130000	Continental	PLT	235/40R18	235/40R18 91W FR ProContact RX	ProContact RX	91W SL	\$283.50	49%	\$144.58
15508190000	Continental	PLT	225/45R18	225/45R18 91V PROCONTACT RX SSR AR	ProContact RX	91V SL	\$437.00	49%	\$222.87
15499390000	Continental	PLT	235/40R18	235/40R18 91V FR ProContact RX ContiSeal	ProContact RX	91V SL	\$394.00	49%	\$200.94
15496090000	Continental	PLT	235/40R19	235/40R19 96W XL PROCONTACT RX TD SIL	ProContact RX	96W XL	\$465.00	49%	\$237.15
15500150000	Continental	PLT	235/35R19	235/35R19 91V XL FR ProContact RX SSR	ProContact RX	91V XL	\$406.00	49%	\$207.06
15572050000	Continental	PLT	225/45R18	225/45R18 91V FR PROCONTACT RX SSR AR	ProContact RX	91V SL	\$355.00	49%	\$181.05
15573630000	Continental	PLT	255/45R19	255/45R19 104W XL FR ProContact RX T0 ContiSilent	ProContact RX	104W XL	\$470.00	49%	\$239.70
15571540000	Continental	PLT	235/40R19	235/40R19 96W XL FR ProContact RX T1 ContiSilent	ProContact RX	96W XL	\$484.00	49%	\$246.84
15499490000	Continental	PLT	235/40R18	235/40R18 91V FR ProContact RX SSR	ProContact RX	91V SL	\$456.50	49%	\$232.81
15507760000	Continental	PLT	265/35R21	265/35R21 101H XL FR ProContact RX NFO	ProContact RX	101H XL	\$504.00	49%	\$257.04
15495340000	Continental	PLT	225/40R18	225/40R18 88V FR PROCONTACT RX SSR	ProContact RX	88V SL	\$376.00	49%	\$191.76
03580460000	Continental	PLT	245/40R19	245/40R19 94W PROCONTACT RX SIL	ProContact RX	94W SL	\$440.00	49%	\$224.40
03118780000	Continental	PLT	235/50R19	235/50R19 103H XL ProContact RX VOL	ProContact RX	103H XL	\$334.50	49%	\$170.59
15572040000	Continental	PLT	225/50R17	225/50R17 94V ProContact RX SSR AR	ProContact RX	94V SL	\$334.00	49%	\$170.34
03118790000	Continental	PLT	255/45R19	255/45R19 104H XL ProContact RX VOL	ProContact RX	104H XL	\$433.00	49%	\$220.83
15507780000	Continental	PLT	245/45R20	245/45R20 103H XL FR ProContact RX NFO	ProContact RX	103H XL	\$392.50	49%	\$200.17
15574160000	Continental	PLT	245/45R20	245/45R20 103H XL FR ProContact RX NFO	ProContact RX	103H XL	\$405.00	49%	\$206.55
03580470000	Continental	PLT	275/35R19	275/35R19 96W PROCONTACT RX SIL	ProContact RX	96W SL	\$557.00	49%	\$284.07
15507850000	Continental	PLT	225/55R19	225/55R19 103H XL FR ProContact RX NFO	ProContact RX	103H XL	\$386.50	49%	\$197.11
15495360000	Continental	PLT	255/35R18	255/35R18 90V FR PROCONTACT RX SSR	ProContact RX	90V SL	\$493.50	49%	\$251.68
15574310000	Continental	PLT	245/45R19	245/45R19 102V XL FR ProContact RX POL SIL	ProContact RX	102V XL	\$447.00	49%	\$227.97
15507790000	Continental	PLT	275/45R19	275/45R19 108H XL FR ProContact RX NFO	ProContact RX	108H XL	\$412.50	49%	\$210.37
15507750000	Continental	PLT	305/30R21	305/30R21 104H XL FR ProContact RX NFO	ProContact RX	104H XL	\$674.50	49%	\$343.99
15507770000	Continental	PLT	285/40R20	285/40R20 108H XL FR ProContact RX NFO	ProContact RX	108H XL	\$520.50	49%	\$265.45
15495600000	Continental	PLT	165/65R15	165/65R15 81T PROCONTACT TX	ProContact TX	81T SL	\$163.50	49%	\$83.38
15495590000	Continental	PLT	185/60R15	185/60R15 84T PROCONTACT TX	ProContact TX	84T SL	\$167.50	49%	\$85.42
15496680000	Continental	PLT	185/50R16	185/50R16 81H PROCONTACT TX	ProContact TX	81H SL	\$210.50	49%	\$107.35
15502440000	Continental	PLT	185/65R15	185/65R15 88H PROCONTACT TX	ProContact TX	88H SL	\$180.00	49%	\$91.80
15495620000	Continental	PLT	185/50R16	185/50R16 81H PROCONTACT TX	ProContact TX	81H SL	\$199.50	49%	\$101.74
15495580000	Continental	PLT	185/60R15	185/60R15 84T PROCONTACT TX	ProContact TX	84T SL	\$170.50	49%	\$86.95
15507980000	Continental	PLT	185/50R16	185/50R16 81H PROCONTACT TX	ProContact TX	81H SL	\$199.50	49%	\$101.74
15570430000	Continental	PLT	195/65R15	195/65R15 91H PROCONTACT TX	ProContact TX	91H SL	\$180.50	49%	\$92.05
15495610000	Continental	PLT	205/45R16	205/45R16 83H PROCONTACT TX	ProContact TX	83H SL	\$206.00	49%	\$105.06
15495550000	Continental	PLT	195/65R15	195/65R15 91H PROCONTACT TX	ProContact TX	91H SL	\$186.00	49%	\$93.96
15571260000	Continental	PLT	205/60R16	205/60R16 92H ProContact TX	ProContact TX	92H SL	\$203.50	49%	\$103.78
15498400000	Continental	PLT	195/65R15	195/65R15 91H PROCONTACT TX	ProContact TX	91H SL	\$201.50	49%	\$102.76
15507970000	Continental	PLT	205/45R16	205/45R16 83H FR PROCONTACT TX	ProContact TX	83H SL	\$226.50	49%	\$115.51
15501020000	Continental	PLT	205/55R16	205/55R16 91H PROCONTACT TX	ProContact TX	91H SL	\$229.50	49%	\$117.04
15570440000	Continental	PLT	205/55R16	205/55R16 91V PROCONTACT TX	ProContact TX	91V SL	\$209.50	49%	\$106.84
15502420000	Continental	PLT	205/45R17	205/45R17 88V XL FR PROCONTACT TX	ProContact TX	88V XL	\$245.00	49%	\$124.95
15498990000	Continental	PLT	P205/55R16	P205/55R16 89V PROCONTACT TX	ProContact TX	89V SL	\$216.00	49%	\$110.16
15494310000	Continental	PLT	205/55R17	205/55R17 91H PROCONTACT TX	ProContact TX	91H SL	\$280.00	49%	\$142.80
15505070000	Continental	PLT	215/60R16	215/60R16 95T PROCONTACT TX	ProContact TX	95T SL	\$209.50	49%	\$106.84
15575200000	Continental	PLT	215/50R17	215/50R17 91H PROCONTACT TX	ProContact TX	91H SL	\$257.00	49%	\$131.07
03574540000	Continental	PLT	215/50R17	215/50R17 91H PROCONTACT TX	ProContact TX	91H SL	\$257.00	49%	\$131.07
15505080000	Continental	PLT	215/55R17	215/55R17 94H PROCONTACT TX	ProContact TX	94H SL	\$254.00	49%	\$129.54
15498160000	Continental	PLT	215/60R16	215/60R16 95H PROCONTACT TX	ProContact TX	95H SL	\$223.50	49%	\$113.98
15498150000	Continental	PLT	215/50R17	215/50R17 91H PROCONTACT TX	ProContact TX	91H SL	\$257.00	49%	\$131.07
15494450000	Continental	PLT	215/60R16	215/60R16 95T PROCONTACT TX	ProContact TX	95T SL	\$194.00	49%	\$98.94
03575230000	Continental	PLT	225/45R17	225/45R17 91H FR PROCONTACT TX AO	ProContact TX	91H SL	\$332.00	49%	\$169.32
03575420000	Continental	PLT	225/40R18	225/40R18 92H XL FR PROCTX AO	ProContact TX	92H XL	\$337.00	49%	\$171.87
15575610000	Continental	PLT	215/65R17	215/65R17 99H ProContact TX	ProContact TX	99H SL	\$252.50	49%	\$128.77
15494290000	Continental	PLT	225/45R18	225/45R18 91V PROCONTACT TX	ProContact TX	91V SL	\$320.00	49%	\$163.20

15497630000	Continental	PLT	245/45R18	245/45R18 100H XL PROCONTACT TX MO	ProContact TX	100H XL	\$395.50	49%	\$201.70
15498180000	Continental	PLT	215/55R17	215/55R17 94V PROCONTACT TX	ProContact TX	94V SL	\$288.50	49%	\$136.93
15494460000	Continental	PLT	215/55R17	215/55R17 94H PROCONTACT TX	ProContact TX	94H SL	\$279.00	49%	\$142.29
15499100000	Continental	PLT	225/45R17	225/45R17 91W PROCONTACT TX	ProContact TX	91W SL	\$237.50	49%	\$121.12
15502240000	Continental	PLT	225/45R18	225/45R18 95H XL PROCONTACT TX	ProContact TX	95H XL	\$326.00	49%	\$166.26
15572190000	Continental	PLT	235/45R18	235/45R18 94H FR ProContact TX	ProContact TX	94H SL	\$282.00	49%	\$143.82
15498140000	Continental	PLT	215/60R17	215/60R17 96H ProContact TX	ProContact TX	96H SL	\$236.00	49%	\$120.96
15501080000	Continental	PLT	245/35R20	245/35R20 95H XL FR PROCONTACT TX	ProContact TX	95H XL	\$307.50	49%	\$156.82
15572380000	Continental	PLT	225/65R17	225/65R17 102H ProContact TX	ProContact TX	102H SL	\$232.50	49%	\$118.57
15494560000	Continental	PLT	225/45R17	225/45R17 91H PROCONTACT TX	ProContact TX	91H SL	\$314.00	49%	\$160.14
15494470000	Continental	PLT	235/45R18	235/45R18 94H PROCONTACT TX	ProContact TX	94H SL	\$278.00	49%	\$141.78
15501590000	Continental	PLT	225/50R17	225/50R17 98H XL ProContact TX VOL	ProContact TX	98H XL	\$252.00	49%	\$128.52
15501370000	Continental	PLT	225/60R17	225/60R17 99H ProContact TX	ProContact TX	99H SL	\$259.50	49%	\$132.34
15499860000	Continental	PLT	225/65R17	225/65R17 102H ProContact TX	ProContact TX	102H SL	\$253.00	49%	\$129.03
15499230000	Continental	PLT	235/50R19	235/50R19 99H FR ProContact TX AO	ProContact TX	99H SL	\$392.00	49%	\$169.32
15498760000	Continental	PLT	245/40R18	245/40R18 93H PROCONTACT TX AO	ProContact TX	93H SL	\$352.00	49%	\$179.52
03573720000	Continental	PLT	255/40R20	255/40R20 101H XL FR ProContact TX AO ContiSilent	ProContact TX	101H XL	\$482.00	49%	\$245.82
15501050000	Continental	PLT	245/45R18	245/45R18 96H FR PROCONTACT TX	ProContact TX	96H SL	\$352.00	49%	\$179.52
15498330000	Continental	PLT	245/45R18	245/45R18 100H XL PROCONTACT TX	ProContact TX	100H XL	\$466.00	49%	\$237.66
15572360000	Continental	PLT	235/50R19	235/50R19 103H XL FR ProContact TX AO	ProContact TX	95Y XL	\$332.00	49%	\$169.32
15499170000	Continental	PLT	235/55R18	235/55R18 100H PROCONTACT TX AO	ProContact TX	100H SL	\$330.50	49%	\$168.55
15509370000	Continental	PLT	245/45R18	245/45R18 96V ProContact TX ContiSilent	ProContact TX	96V SL	\$399.50	49%	\$203.74
15508040000	Continental	PLT	245/45R18	245/45R18 96V PROCONTACT TX	ProContact TX	96V SL	\$339.00	49%	\$172.89
15508320000	Continental	PLT	245/45R19	245/45R19 102H XL FR ProContact TX AO	ProContact TX	102H XL	\$334.50	49%	\$170.58
15501880000	Continental	PLT	225/50R18	225/50R18 95V ProContact TX	ProContact TX	95V SL	\$299.50	49%	\$152.74
15504690000	Continental	PLT	225/50R17	225/50R17 94H PROCONTACT TX AO	ProContact TX	94H SL	\$314.00	49%	\$160.14
15507710000	Continental	PLT	215/65R17	215/65R17 99H ProContact TX	ProContact TX	99H SL	\$252.50	49%	\$128.77
15494580000	Continental	PLT	225/40R18	225/40R18 92H XL PROCONTACT TX	ProContact TX	92H XL	\$316.50	49%	\$161.41
15501040000	Continental	PLT	245/40R19	245/40R19 94H FR PROCONTACT TX	ProContact TX	94H SL	\$402.00	49%	\$205.02
15503230000	Continental	PLT	245/45R18	245/45R18 96H PROCONTACT TX	ProContact TX	96H SL	\$370.00	49%	\$188.70
15496530000	Continental	PLT	235/50R18	235/50R18 97V PROCONTACT TX	ProContact TX	97V SL	\$337.00	49%	\$171.87
15509300000	Continental	PLT	245/40R19	245/40R19 94W FR PROCONTACT TX	ProContact TX	94W SL	\$520.50	49%	\$265.45
03544530000	Continental	PLT	245/45R18	245/45R18 100V XL FR PROCONTACT TX VOL	ProContact TX	100V XL	\$370.00	49%	\$188.70
15572440000	Continental	PLT	245/45R20	245/45R20 103H XL FR ProContact TX AO ContiSilent	ProContact TX	103H XL	\$445.50	49%	\$227.20
15508020000	Continental	PLT	245/45R18	245/45R18 96H FR PROCONTACT TX ContiSilent	ProContact TX	96H SL	\$379.50	49%	\$193.54
15507720000	Continental	PLT	235/55R18	235/55R18 100H PROCONTACT TX	ProContact TX	100H SL	\$325.50	49%	\$166.00
15501600000	Continental	PLT	235/45R18	235/45R18 98H XL ProContact TX VOL	ProContact TX	98H XL	\$323.50	49%	\$164.98
15508010000	Continental	PLT	235/50R18	235/50R18 97V PROCONTACT TX	ProContact TX	97V SL	\$355.00	49%	\$181.05
15495970000	Continental	PLT	245/40R19	245/40R19 94W PROCONTACT TX	ProContact TX	94W SL	\$523.00	49%	\$266.73
15496900000	Continental	PLT	245/45R18	245/45R18 96V PROCONTACT TX	ProContact TX	96V SL	\$350.50	49%	\$178.75
03573110000	Continental	PLT	225/50R18	225/50R18 95V PROCONTACT TX *	ProContact TX	95V SL	\$400.00	49%	\$204.00
15509310000	Continental	PLT	245/40R19	245/40R19 94W FR PROCONTACT TX ContiSilent	ProContact TX	94W SL	\$526.50	49%	\$268.51
03573170000	Continental	PLT	225/45R19	225/45R19 96H XL ProContact TX SSR *	ProContact TX	96H XL	\$418.00	49%	\$213.18
15508330000	Continental	PLT	245/45R19	245/45R19 102H XL FR ProContact TX AO ContiSilent	ProContact TX	102H XL	\$469.00	49%	\$239.19
15494380000	Continental	PLT	235/50R18	235/50R18 97H PROCONTACT TX SSR MOE	ProContact TX	97H SL	\$414.50	49%	\$211.39
15507730000	Continental	PLT	235/50R19	235/50R19 99H FR ProContact TX	ProContact TX	99H SL	\$355.50	49%	\$181.30
15494220000	Continental	PLT	225/60R18	225/60R18 100H PROCONTACT TX	ProContact TX	100H SL	\$274.50	49%	\$139.99
15494230000	Continental	PLT	225/55R18	225/55R18 98H PROCONTACT TX	ProContact TX	98H SL	\$294.50	49%	\$150.19
15500760000	Continental	PLT	255/40R19	255/40R19 100V XL FR ProContact TX	ProContact TX	100V XL	\$442.50	49%	\$225.67
15498430000	Continental	PLT	245/45R19	245/45R19 98W PROCONTACT TX	ProContact TX	98W SL	\$542.50	49%	\$276.67
15509080000	Continental	PLT	255/40R19	255/40R19 100V XL PROCONTACT TX VOL ContiSilent	ProContact TX	100V XL	\$461.00	49%	\$235.11
15500460000	Continental	PLT	275/35R19	275/35R19 96W PROCONTACT TX	ProContact TX	96W SL	\$549.00	49%	\$279.99
03588830000	Continental	PLT	255/40R 20	255/40R20 101H XL FR ProContact TX SSR FR AOE ContiSilent	ProContact TX	101H XL	\$560.50	49%	\$285.85
15572210000	Continental	PLT	245/45R20	245/45R20 99H FR ProContact TX	ProContact TX	99H SL	\$390.00	49%	\$198.90
15493460000	Continental	PLT	235/60R18	235/60R18 103V PROCONTACT TX NO	ProContact TX	103V SL	\$365.50	49%	\$186.40
15572220000	Continental	PLT	235/60R18	235/60R18 103H ProContact TX	ProContact TX	103H SL	\$331.00	49%	\$168.81
15491850000	Continental	PLT	255/45R19	255/45R19 100H FR PROCONTACT TX	ProContact TX	100H SL	\$371.50	49%	\$189.46
15507840000	Continental	PLT	245/45R20	245/45R20 99H FR ProContact TX	ProContact TX	99H SL	\$393.50	49%	\$200.68
15501110000	Continental	PLT	275/35R19	275/35R19 96W PROCONTACT TX ContiSilent	ProContact TX	96W SL	\$585.00	49%	\$298.35
03573100000	Continental	PLT	225/50R18	225/50R18 95V ProContact TX SSR	ProContact TX	95V SL	\$432.50	49%	\$220.57
15509170000	Continental	PLT	235/60R18	235/60R18 103H ProContact TX	ProContact TX	103H SL	\$295.00	49%	\$150.45
15493480000	Continental	PLT	235/55R19	235/55R19 101V PROCONTACT TX NO	ProContact TX	101V SL	\$366.50	49%	\$186.91
15504350000	Continental	PLT	215/55R17	215/55R17 94V PROCONTACT TX	ProContact TX	94V SL	\$247.50	49%	\$126.22
15493470000	Continental	PLT	255/55R18	255/55R18 105V PROCONTACT TX NO	ProContact TX	105V SL	\$352.50	49%	\$179.77
15497680000	Continental	PLT	225/55R17	225/55R17 97H FR ProContact TX SSR MO	ProContact TX	97H SL	\$368.00	49%	\$187.68
15500800000	Continental	PLT	255/55R19	255/55R19 111V XL FR ProContact TX NO	ProContact TX	111V XL	\$333.50	49%	\$170.08
15493490000	Continental	PLT	255/50R19	255/50R19 103V PROCONTACT TX NO	ProContact TX	103V SL	\$463.50	49%	\$236.38
15498440000	Continental	PLT	275/40R19	275/40R19 101W PROCONTACT TX	ProContact TX	101W SL	\$575.00	49%	\$293.25
03563200000	Continental	PLT	265/35R20	265/35R20 99H XL PROCONTACT TX AO	ProContact TX	99H XL	\$579.50	49%	\$295.54
15508160000	Continental	PLT	215/55R16	215/55R16 97H XL PROCONTACT TX	ProContact TX	97H XL	\$227.00	49%	\$115.77
03572550000	Continental	PLT	285/40R21	285/40R21 109V XL FR ProContact TX NO #	ProContact TX	109V XL	\$576.50	49%	\$294.01

0357288000	Continental	PLT	315/35R21	315/35R21 111V XL FR ProContact TX NO #	ProContact TX	111V XL	\$609.00	49%	\$310.59
1550814000	Continental	PLT	215/60R16	215/60R16 95H PROCONTACT TX	ProContact TX	95H SL	\$203.50	49%	\$103.78
1550081000	Continental	PLT	275/50R19	275/50R19 112V XL FR ProContact TX NO	ProContact TX	112V XL	\$350.00	49%	\$178.50
1549354000	Continental	PLT	195/65R15	195/65R15 91H PURECONTACT	PureContact	91H SL	\$162.00	49%	\$82.62
1549359000	Continental	PLT	205/60R16	205/60R16 92H PURECONTACT	PureContact	92H SL	\$178.50	49%	\$81.03
1549357000	Continental	PLT	205/55R16	205/55R16 91H PURECONTACT	PureContact	91H SL	\$184.50	49%	\$94.09
1549358000	Continental	PLT	205/55R16	205/55R16 91V PURECONTACT	PureContact	91V SL	\$187.50	49%	\$95.62
1549441000	Continental	PLT	225/45R17	225/45R17 91V FR PURECONTACT	PureContact	91V SL	\$239.50	49%	\$122.14
1549361000	Continental	PLT	215/50R17	215/50R17 95V XL PURECONTACT	PureContact	95V XL	\$235.00	49%	\$119.85
1549391000	Continental	PLT	215/60R16	215/60R16 95H PURECONTACT	PureContact	95H SL	\$194.00	49%	\$98.94
1549364000	Continental	PLT	215/60R16	215/60R16 95V PURECONTACT	PureContact	95V SL	\$199.50	49%	\$101.74
1549362000	Continental	PLT	215/55R16	215/55R16 97H XL PURECONTACT	PureContact	97H XL	\$195.00	49%	\$99.45
1549367000	Continental	PLT	225/50R17	225/50R17 98V XL FR PURECONTACT	PureContact	98V XL	\$252.00	49%	\$128.52
1549372000	Continental	PLT	235/45R17	235/45R17 94H FR PURECONTACT	PureContact	94H SL	\$261.50	49%	\$133.36
1549374000	Continental	PLT	235/45R18	235/45R18 94V FR PURECONTACT	PureContact	94V SL	\$313.00	49%	\$159.63
1549366000	Continental	PLT	205/65R16	205/65R16 95H PURECONTACT	PureContact	94H SL	\$189.50	49%	\$96.64
1549365000	Continental	PLT	225/45R17	225/45R17 91H FR PURECONTACT	PureContact	91H SL	\$223.50	49%	\$113.98
1549356000	Continental	PLT	205/50R17	205/50R17 93V XL PURECONTACT	PureContact	93V XL	\$234.50	49%	\$119.59
1549363000	Continental	PLT	215/55R17	215/55R17 94V PURECONTACT	PureContact	94V SL	\$229.50	49%	\$117.04
1550086000	Continental	PLT	245/50R18	245/50R18 100V FR PURECONTACT	PureContact	100V SL	\$333.50	49%	\$170.08
1549381000	Continental	PLT	245/45R17	245/45R17 99V XL FR PURECONTACT	PureContact	99V XL	\$261.50	49%	\$133.36
1550084000	Continental	PLT	255/45R19	255/45R19 100V FR PURECONTACT	PureContact	100V SL	\$380.50	49%	\$194.05
1549375000	Continental	PLT	235/50R17	235/50R17 95V FR PURECONTACT	PureContact	96V SL	\$267.00	49%	\$136.17
1549377000	Continental	PLT	235/55R17	235/55R17 99H PURECONTACT	PureContact	99H SL	\$254.00	49%	\$129.54
1549370000	Continental	PLT	225/55R17	225/55R17 97V PURECONTACT	PureContact	97V SL	\$255.00	49%	\$130.05
1549380000	Continental	PLT	225/60R18	225/60R18 100H FR PURECONTACT	PureContact	100H SL	\$261.50	49%	\$133.36
1549378000	Continental	PLT	235/55R18	235/55R18 100V PURECONTACT	PureContact	100V SL	\$294.50	49%	\$150.19
1549383000	Continental	PLT	245/40R18	245/40R18 97V XL FR PURECONTACT	PureContact	97V XL	\$302.50	49%	\$154.27
1549384000	Continental	PLT	235/50R18	235/50R18 97V FR PURECONTACT	PureContact	97V SL	\$306.50	49%	\$156.31
1549382000	Continental	PLT	245/45R18	245/45R18 100V XL FR PURECONTACT	PureContact	100V XL	\$327.50	49%	\$167.02
1549829000	Continental	PLT	245/45R20	245/45R20 99V FR PURECONTACT	PureContact	99V SL	\$390.00	49%	\$198.90
1549828000	Continental	PLT	245/50R17	245/50R17 99V FR PURECONTACT	PureContact	99V SL	\$273.00	49%	\$139.23
1550085000	Continental	PLT	245/40R19	245/40R19 98V XL FR PURECONTACT	PureContact	98V XL	\$362.50	49%	\$184.87
1549379000	Continental	PLT	225/45R18	225/45R18 91V PURECONTACT	PureContact	91V SL	\$289.50	49%	\$147.64
1549360000	Continental	PLT	205/60R16	205/60R16 92V PURECONTACT	PureContact	92V SL	\$188.00	49%	\$95.68
1550936000	Continental	PLT	195/55R16	195/55R16 87V PureContact LS	PureContact LS	87V SL	\$212.00	49%	\$108.12
1550812000	Continental	PLT	205/60R16	205/60R16 92V PureContact LS	PureContact LS	92V SL	\$197.50	49%	\$100.72
1550806000	Continental	PLT	205/55R16	205/55R16 91V PureContact LS	PureContact LS	91V SL	\$209.50	49%	\$106.84
1550837000	Continental	PLT	235/45R17	235/45R17 94H PureContact LS	PureContact LS	94H SL	\$267.00	49%	\$136.17
1550805000	Continental	PLT	205/50R17	205/50R17 93V XL PureContact LS	PureContact LS	93V XL	\$247.50	49%	\$126.22
1550818000	Continental	PLT	225/40R18	225/40R18 92V XL PureContact LS	PureContact LS	92V XL	\$274.00	49%	\$139.74
1550828000	Continental	PLT	225/45R18	225/45R18 91V PureContact LS	PureContact LS	91V SL	\$269.50	49%	\$137.44
1550813000	Continental	PLT	215/50R17	215/50R17 95V XL PureContact LS	PureContact LS	95V XL	\$250.50	49%	\$127.75
1550821000	Continental	PLT	215/60R16	215/60R16 95V PureContact LS	PureContact LS	95V SL	\$198.00	49%	\$100.98
1550815000	Continental	PLT	215/55R17	215/55R17 94V PureContact LS	PureContact LS	94V SL	\$245.50	49%	\$125.20
1550920000	Continental	PLT	235/45R17	235/45R17 97V XL PureContact LS	PureContact LS	97V XL	\$273.50	49%	\$139.48
1550830000	Continental	PLT	225/50R17	225/50R17 98V XL PureContact LS	PureContact LS	98V XL	\$259.00	49%	\$132.09
1550824000	Continental	PLT	225/45R17	225/45R17 91V PureContact LS	PureContact LS	91V SL	\$246.50	49%	\$125.71
1550829000	Continental	PLT	225/45R17	225/45R17 91H PureContact LS	PureContact LS	91H SL	\$244.50	49%	\$124.69
1550919000	Continental	PLT	235/40R19	235/40R19 96V XL PureContact LS	PureContact LS	96V XL	\$328.00	49%	\$167.28
1550844000	Continental	PLT	235/50R17	235/50R17 96V PureContact LS	PureContact LS	96V SL	\$238.00	49%	\$121.38
1550831000	Continental	PLT	225/55R17	225/55R17 97V PureContact LS	PureContact LS	97V SL	\$260.00	49%	\$132.60
1550877000	Continental	PLT	235/50R18	235/50R18 97V PureContact LS	PureContact LS	97V SL	\$308.50	49%	\$157.33
1550879000	Continental	PLT	245/40R18	245/40R18 97V XL PureContact LS	PureContact LS	97V XL	\$329.50	49%	\$168.04
1550882000	Continental	PLT	245/45R18	245/45R18 100V XL PureContact LS	PureContact LS	100V XL	\$339.00	49%	\$172.89
1550880000	Continental	PLT	245/40R19	245/40R19 98V XL PureContact LS	PureContact LS	98V XL	\$352.50	49%	\$179.77
1550840000	Continental	PLT	235/45R18	235/45R18 94V PureContact LS	PureContact LS	94V SL	\$282.00	49%	\$143.82
1550914000	Continental	PLT	245/50R18	245/50R18 100V PureContact LS	PureContact LS	100V SL	\$328.00	49%	\$167.28
1550878000	Continental	PLT	235/55R18	235/55R18 100V PureContact LS	PureContact LS	100V SL	\$315.00	49%	\$160.65
1550881000	Continental	PLT	245/45R17	245/45R17 99V XL PureContact LS	PureContact LS	99V XL	\$275.50	49%	\$140.50
1550883000	Continental	PLT	245/45R20	245/45R20 99V PureContact LS	PureContact LS	99V SL	\$346.50	49%	\$176.71
1550886000	Continental	PLT	245/50R17	245/50R17 99V PureContact LS	PureContact LS	99V SL	\$280.00	49%	\$142.80
1550935000	Continental	PLT	245/45R19	245/45R19 102V XL PureContact LS	PureContact LS	102V XL	\$334.50	49%	\$170.59
1550915000	Continental	PLT	255/45R19	255/45R19 100V PureContact LS	PureContact LS	100V SL	\$371.50	49%	\$189.46
0311494000	Continental	PLT	115/70R15	T115/70R15 90M sContact	sContact	90M SL	\$148.50	49%	\$75.73
0311365000	Continental	PLT	125/70R15	T125/70R15 95M sContact	sContact	95M SL	\$157.50	49%	\$80.32
0311417000	Continental	PLT	125/80R17	T125/80R17 99M sContact	sContact	99M SL	\$167.50	49%	\$85.42
0311496000	Continental	PLT	125/70R16	T125/70R16 96M sContact	sContact	96M SL	\$168.00	49%	\$85.68
0311366000	Continental	PLT	125/70R17	T125/70R17 98M sContact	sContact	98M SL	\$158.50	49%	\$80.83
0311503000	Continental	PLT	135/70R16	T135/70R16 100M sContact	sContact	100M SL	\$176.00	49%	\$89.76
0311504000	Continental	PLT	125/90R16	T125/90R16 98M sContact	sContact	98M SL	\$160.50	49%	\$81.85

03113630000	Continental	PLT	115/95R17	T115/95R17 95M sContact	sContact	95M SL	\$156.00	49%	\$79.56
03113690000	Continental	PLT	125/70R19	T125/70R19 100M sContact	sContact	100M SL	\$185.00	49%	\$94.35
03114260000	Continental	PLT	135/80R17	T135/80R17 102M sContact	sContact	102M SL	\$168.50	49%	\$85.93
03115250000	Continental	PLT	125/70R18	T125/70R18 99M sContact	sContact	99M SL	\$166.00	49%	\$84.66
03114200000	Continental	PLT	155/70R17	T155/70R17 110M sContact	sContact	110M SL	\$194.50	49%	\$99.19
03117870000	Continental	PLT	155/60R18	T155/60R18 107M sContact MO	sContact	107M SL	\$229.50	49%	\$117.04
03115310000	Continental	PLT	135/80R18	T135/80R18 104M sContact	sContact	104M SL	\$171.50	49%	\$87.46
03114220000	Continental	PLT	135/90R16	T135/90R16 102M sContact	sContact	102M SL	\$199.50	49%	\$101.74
03117880000	Continental	PLT	145/60R20	T145/60R20 105M sContact	sContact	105M SL	\$352.00	49%	\$179.52
03114280000	Continental	PLT	145/65R20	T145/65R20 105M sContact	sContact	105M SL	\$199.50	49%	\$101.74
03117860000	Continental	PLT	155/70R19	T155/70R19 113M sContact MO	sContact	113M SL	\$326.00	49%	\$166.26
03115210000	Continental	PLT	135/90R17	T135/90R17 104M sContact	sContact	104M SL	\$199.00	49%	\$101.49
03115190000	Continental	PLT	165/80R17	T165/80R17 104M sContact	sContact	104M SL	\$195.00	49%	\$99.45
03113470000	Continental	PLT	165/90R17	T165/90R17 105M sContact	sContact	105M LL	\$293.50	49%	\$149.68
03113490000	Continental	PLT	155/80R19	T155/80R19 114M sContact	sContact	114M SL	\$231.50	49%	\$118.08
03114290000	Continental	PLT	155/85R18	T155/85R18 115M sContact	sContact	115M SL	\$167.50	49%	\$85.42
03115240000	Continental	PLT	155/90R18	T155/90R18 113M sContact	sContact	113M SL	\$234.00	49%	\$119.34
03114180000	Continental	PLT	175/80R19	T175/80R19 122M sContact	sContact	122M SL	\$259.00	49%	\$132.09
15507870000	Continental	PLT	225/60R17	225/60R17 99H TerrainContact A/T	TerrainContact A/T	99H SL	\$311.50	49%	\$158.86
15506850000	Continental	PLT	245/60R18	245/60R18 105H TerrainContact A/T	TerrainContact A/T	105H SL	\$334.50	49%	\$170.59
15506800000	Continental	PLT	245/65R17	245/65R17 107T TerrainContact A/T OWL	TerrainContact A/T	107T SL	\$323.50	49%	\$164.98
15507890000	Continental	PLT	255/55R19	255/55R19 111V TerrainContact A/T	TerrainContact A/T	111V XL	\$377.50	49%	\$192.52
15506810000	Continental	PLT	245/70R17	245/70R17 110T TerrainContact A/T OWL	TerrainContact A/T	110T SL	\$326.50	49%	\$166.51
15507880000	Continental	PLT	255/55R18	255/55R18 109V TerrainContact A/T	TerrainContact A/T	109V XL	\$374.50	49%	\$190.99
15570200000	Continental	PLT	255/65R17	255/65R17 110S FR TerrainContact A/T	TerrainContact A/T	110S SL	\$330.50	49%	\$168.55
15506920000	Continental	PLT	265/50R20	265/50R20 107T TerrainContact A/T	TerrainContact A/T	107T SL	\$355.50	49%	\$181.30
15506860000	Continental	PLT	255/70R18	255/70R18 113T TerrainContact A/T OWL	TerrainContact A/T	113T SL	\$349.50	49%	\$178.24
15506870000	Continental	PLT	265/60R18	265/60R18 110T TerrainContact A/T	TerrainContact A/T	110T SL	\$343.50	49%	\$175.18
15506950000	Continental	PLT	285/45R22	285/45R22 114H TerrainContact A/T	TerrainContact A/T	114H XL	\$421.50	49%	\$214.96
15506820000	Continental	PLT	255/65R17	255/65R17 110S TerrainContact A/T OWL	TerrainContact A/T	110S SL	\$331.50	49%	\$169.06
15506930000	Continental	PLT	275/55R20	275/55R20 113T TerrainContact A/T	TerrainContact A/T	113T SL	\$349.00	49%	\$177.99
15506830000	Continental	PLT	255/75R17	255/75R17 115S TerrainContact A/T OWL	TerrainContact A/T	115S SL	\$339.50	49%	\$173.14
15506890000	Continental	PLT	265/65R18	265/65R18 114T TerrainContact A/T	TerrainContact A/T	114T SL	\$352.00	49%	\$179.52
15506900000	Continental	PLT	265/70R18	265/70R18 116S TerrainContact A/T OWL	TerrainContact A/T	116S SL	\$339.00	49%	\$169.83
15506770000	Continental	PLT	265/70R16	265/70R16 112T TerrainContact A/T OWL	TerrainContact A/T	112T SL	\$318.00	49%	\$162.18
15506810000	Continental	PLT	275/65R18	275/65R18 116T TerrainContact A/T OWL	TerrainContact A/T	116T SL	\$390.50	49%	\$199.15
15506840000	Continental	PLT	265/70R17	265/70R17 115S TerrainContact A/T OWL	TerrainContact A/T	115S SL	\$336.00	49%	\$171.36
15506790000	Continental	PLT	265/75R16	265/75R16 116T TerrainContact A/T OWL	TerrainContact A/T	116T SL	\$315.00	49%	\$160.65
15506940000	Continental	PLT	275/60R20	275/60R20 115S TerrainContact A/T	TerrainContact A/T	115S SL	\$380.00	49%	\$193.80
15506580000	Continental	PLT	LT245/75R16	LT245/75R16 120/116S LRE TerrainContact A/T OWL	TerrainContact A/T	120/116S E	\$345.50	49%	\$176.20
15506630000	Continental	PLT	LT245/70R17	LT245/70R17 119/116S LRE TerrainContact A/T OWL	TerrainContact A/T	119/116S E	\$332.50	49%	\$169.57
15506610000	Continental	PLT	LT235/80R17	LT235/80R17 120/117S LRE TerrainContact A/T	TerrainContact A/T	120/117S E	\$392.00	49%	\$199.92
15506640000	Continental	PLT	LT245/75R17	LT245/75R17 121/118S LRE TerrainContact A/T OWL	TerrainContact A/T	121/118S E	\$372.50	49%	\$189.97
15506590000	Continental	PLT	LT265/75R16	LT265/75R16 123/120S LRE TerrainContact A/T OWL	TerrainContact A/T	123/120S E	\$363.50	49%	\$185.38
15506650000	Continental	PLT	LT265/70R17	LT265/70R17 121/118S LRE TerrainContact A/T OWL	TerrainContact A/T	121/118S E	\$375.50	49%	\$191.50
15506740000	Continental	PLT	LT285/60R20	LT285/60R20 125/122S LRE TerrainContact A/T	TerrainContact A/T	125/122S E	\$578.50	49%	\$295.03
15506700000	Continental	PLT	LT275/65R18	LT275/65R18 123/120S LRE TerrainContact A/T OWL	TerrainContact A/T	123/120S E	\$420.00	49%	\$214.20
15506690000	Continental	PLT	LT265/70R18	LT265/70R18 124/121S LRE TerrainContact A/T OWL	TerrainContact A/T	124/121S E	\$427.00	49%	\$217.77
15506600000	Continental	PLT	LT285/75R16	LT285/75R16 126/123S LRE TerrainContact A/T OWL	TerrainContact A/T	126/123S E	\$372.50	49%	\$189.97
15506670000	Continental	PLT	LT285/70R17	LT285/70R17 121/118S LRE TerrainContact A/T	TerrainContact A/T	121/118S E	\$433.50	49%	\$221.08
15506710000	Continental	PLT	LT275/70R18	LT275/70R18 125/122S LRE TerrainContact A/T OWL	TerrainContact A/T	125/122S E	\$409.00	49%	\$208.59
15506680000	Continental	PLT	LT315/70R17	LT315/70R17 121/118S LRE TerrainContact A/T	TerrainContact A/T	121/118S E	\$465.50	49%	\$237.40
15506720000	Continental	PLT	LT265/60R20	LT265/60R20 121/118S LRE TerrainContact A/T	TerrainContact A/T	121/118S E	\$509.00	49%	\$259.59
15506730000	Continental	PLT	LT275/65R20	LT275/65R20 126/123S LRE TerrainContact A/T	TerrainContact A/T	126/123S E	\$517.50	49%	\$263.92
15571750000	Continental	PLT	225/60R17	225/60R17 99H FR TerrainContact H/T	TerrainContact H/T	99H SL	\$263.50	49%	\$134.38
15571700000	Continental	PLT	245/65R17	245/65R17 107T FR TerrainContact H/T	TerrainContact H/T	107T SL	\$293.50	49%	\$149.68
15571860000	Continental	PLT	245/55R19	245/55R19 103T FR TerrainContact H/T	TerrainContact H/T	103T SL	\$308.00	49%	\$157.08
15571960000	Continental	PLT	255/50R20	255/50R20 109H XL FR TerrainContact H/T	TerrainContact H/T	109H XL	\$337.00	49%	\$171.87
15571840000	Continental	PLT	245/60R18	245/60R18 105T FR TerrainContact H/T	TerrainContact H/T	105T SL	\$308.50	49%	\$156.31
15571640000	Continental	PLT	245/70R17	245/70R17 110T FR TerrainContact H/T OWL	TerrainContact H/T	110T SL	\$285.50	49%	\$145.60
15571590000	Continental	PLT	245/75R16	245/75R16 111T FR TerrainContact H/T OWL	TerrainContact H/T	111T SL	\$273.00	49%	\$139.23
15571710000	Continental	PLT	255/65R17	255/65R17 110T FR TerrainContact H/T OWL	TerrainContact H/T	110T SL	\$303.50	49%	\$154.78
15571740000	Continental	PLT	265/65R17	265/65R17 112T FR TerrainContact H/T OWL	TerrainContact H/T	112T SL	\$297.00	49%	\$151.47
15571850000	Continental	PLT	265/60R18	265/60R18 110T FR TerrainContact H/T	TerrainContact H/T	110T SL	\$308.00	49%	\$157.08
15571940000	Continental	PLT	255/55R20	255/55R20 107H FR TerrainContact H/T	TerrainContact H/T	107H SL	\$308.50	49%	\$157.33
15571800000	Continental	PLT	265/65R18	265/65R18 114T FR TerrainContact H/T	TerrainContact H/T	114T SL	\$313.00	49%	\$159.63
15571650000	Continental	PLT	255/70R17	255/70R17 112T FR TerrainContact H/T OWL	TerrainContact H/T	112T SL	\$313.00	49%	\$159.63
15571600000	Continental	PLT	265/70R16	265/70R16 112T FR TerrainContact H/T OWL	TerrainContact H/T	112T SL	\$282.00	49%	\$143.82
15571930000	Continental	PLT	275/55R20	275/55R20 117H XL FR TerrainContact H/T	TerrainContact H/T	117H XL	\$311.50	49%	\$158.86
15571920000	Continental	PLT	275/55R20	275/55R20 113T FR TerrainContact H/T	TerrainContact H/T	113T SL	\$305.50	49%	\$155.80
15571760000	Continental	PLT	255/70R18	255/70R18 113T FR TerrainContact H/T	TerrainContact H/T	113T SL	\$308.00	49%	\$157.08

15571690000	Continental	PLT	265/70R17	265/70R17 115T FR TerrainContact H/T	TerrainContact H/T	115T SL	\$299.00	49%	\$152.49
15571680000	Continental	PLT	265/70R17	265/70R17 115T FR TerrainContact H/T OWL	TerrainContact H/T	115T SL	\$298.00	49%	\$151.98
15571900000	Continental	PLT	275/60R20	275/60R20 115H FR TerrainContact H/T	TerrainContact H/T	115H SL	\$339.00	49%	\$172.89
15571890000	Continental	PLT	275/60R20	275/60R20 115T FR TerrainContact H/T	TerrainContact H/T	115T SL	\$345.50	49%	\$176.20
15571780000	Continental	PLT	265/70R18	265/70R18 116T FR TerrainContact H/T OWL	TerrainContact H/T	116T SL	\$315.00	49%	\$160.65
15571970000	Continental	PLT	285/45R22	285/45R22 114H XL FR TerrainContact H/T	TerrainContact H/T	114H XL	\$394.00	49%	\$200.94
15571830000	Continental	PLT	275/65R18	275/65R18 116T FR TerrainContact H/T	TerrainContact H/T	116T SL	\$349.00	49%	\$177.99
15571630000	Continental	PLT	LT245/70R17	LT245/70R17 119/116S LRE FR TerrainContact H/T 10PR	TerrainContact H/T	119/116S E	\$343.50	49%	\$175.18
15571620000	Continental	PLT	LT245/75R17	LT245/75R17 121/118S LRE FR TerrainContact H/T 10PR	TerrainContact H/T	121/118S E	\$356.50	49%	\$181.81
15571610000	Continental	PLT	LT235/80R17	LT235/80R17 120/117R LRE FR TerrainContact H/T 10PR	TerrainContact H/T	120/117R E	\$327.50	49%	\$167.02
15571660000	Continental	PLT	LT265/70R17	LT265/70R17 121/118S LRE FR TerrainContact H/T OWL 10PR	TerrainContact H/T	121/118S E	\$348.50	49%	\$177.73
15571820000	Continental	PLT	LT275/65R18	LT275/65R18 123/120S LRE FR TerrainContact H/T OWL 10PR	TerrainContact H/T	123/120S E	\$381.50	49%	\$194.56
15571880000	Continental	PLT	LT265/60R20	LT265/60R20 121/118R LRE FR TerrainContact H/T OWL 10PR	TerrainContact H/T	121/118R E	\$369.50	49%	\$188.44
15571770000	Continental	PLT	LT265/70R18	LT265/70R18 124/121S LRE FR TerrainContact H/T OWL 10PR	TerrainContact H/T	124/121S E	\$368.00	49%	\$187.68
15571790000	Continental	PLT	LT275/70R18	LT275/70R18 125/122S LRE FR TerrainContact H/T 10PR	TerrainContact H/T	125/122S E	\$375.50	49%	\$191.50
15571870000	Continental	PLT	LT275/65R20	LT275/65R20 126/123S LRE FR TerrainContact H/T 10PR	TerrainContact H/T	126/123S E	\$488.50	49%	\$223.63
15571910000	Continental	PLT	LT285/60R20	LT285/60R20 125/122S LRE FR TerrainContact H/T 10PR	TerrainContact H/T	125/122S E	\$492.50	49%	\$251.17
15497050000	Continental	PLT	185/65R15	185/65R15 88T TrueContact	TrueContact	88T SL	\$146.50	49%	\$74.71
15497070000	Continental	PLT	195/60R15	195/60R15 88T TrueContact	TrueContact	88T SL	\$154.00	49%	\$78.54
15497080000	Continental	PLT	195/65R15	195/65R15 91T TrueContact	TrueContact	91T SL	\$150.50	49%	\$76.75
15497150000	Continental	PLT	215/45R17	215/45R17 87V TrueContact	TrueContact	87V SL	\$234.00	49%	\$119.34
15497120000	Continental	PLT	205/60R16	205/60R16 92T TrueContact	TrueContact	92T SL	\$169.00	49%	\$86.19
15497140000	Continental	PLT	205/65R16	205/65R16 95T TrueContact	TrueContact	95T SL	\$176.50	49%	\$90.01
15497190000	Continental	PLT	215/60R16	215/60R16 95T TrueContact	TrueContact	95T SL	\$177.50	49%	\$90.52
15497160000	Continental	PLT	215/55R17	215/55R17 94T TrueContact	TrueContact	94T SL	\$203.00	49%	\$103.53
15497210000	Continental	PLT	215/60R17	215/60R17 96T TrueContact	TrueContact	96T SL	\$200.50	49%	\$102.25
15497180000	Continental	PLT	215/55R18	215/55R18 95T TrueContact	TrueContact	95T SL	\$246.00	49%	\$125.46
15497320000	Continental	PLT	225/60R16	225/60R16 98T TrueContact	TrueContact	98T SL	\$184.00	49%	\$93.84
15497330000	Continental	PLT	225/60R16	225/60R16 98H TrueContact	TrueContact	98H SL	\$188.00	49%	\$95.88
15497270000	Continental	PLT	225/50R17	225/50R17 94T TrueContact	TrueContact	94T SL	\$231.50	49%	\$118.06
15497290000	Continental	PLT	225/50R18	225/50R18 95T TrueContact	TrueContact	95T SL	\$251.00	49%	\$128.01
15497220000	Continental	PLT	215/65R16	215/65R16 98T TrueContact	TrueContact	98T SL	\$179.00	49%	\$91.29
15497230000	Continental	PLT	215/65R16	215/65R16 98H TrueContact	TrueContact	98H SL	\$185.50	49%	\$94.60
15497240000	Continental	PLT	215/65R17	215/65R17 99T TrueContact	TrueContact	99T SL	\$196.50	49%	\$100.21
15497360000	Continental	PLT	225/65R16	225/65R16 100T TrueContact	TrueContact	100T SL	\$206.00	49%	\$105.06
15497340000	Continental	PLT	225/60R17	225/60R17 99T TrueContact	TrueContact	99T SL	\$229.00	49%	\$116.79
15497350000	Continental	PLT	225/60R17	225/60R17 99H TrueContact	TrueContact	99H SL	\$231.00	49%	\$117.81
15497300000	Continental	PLT	225/55R17	225/55R17 97H TrueContact	TrueContact	97H SL	\$243.50	49%	\$124.18
15497310000	Continental	PLT	225/55R19	225/55R19 99H TrueContact	TrueContact	99H SL	\$300.50	49%	\$153.25
15497400000	Continental	PLT	235/55R18	235/55R18 100T TrueContact	TrueContact	100T SL	\$293.00	49%	\$149.43
15497380000	Continental	PLT	235/55R17	235/55R17 99T TrueContact	TrueContact	99T SL	\$229.00	49%	\$116.79
15497370000	Continental	PLT	225/65R17	225/65R17 102T TrueContact	TrueContact	102T SL	\$204.00	49%	\$104.04
15497460000	Continental	PLT	235/65R16	235/65R16 103T TrueContact	TrueContact	103T SL	\$200.00	49%	\$102.00
15497470000	Continental	PLT	235/65R17	235/65R17 104T TrueContact	TrueContact	104T SL	\$234.50	49%	\$119.59
15497450000	Continental	PLT	235/60R18	235/60R18 103H TrueContact	TrueContact	103H SL	\$292.00	49%	\$148.92
15497440000	Continental	PLT	235/60R18	235/60R18 103T TrueContact	TrueContact	103T SL	\$296.00	49%	\$150.96
15497420000	Continental	PLT	235/55R19	235/55R19 101H TrueContact	TrueContact	101H SL	\$314.50	49%	\$160.39
15497430000	Continental	PLT	235/60R17	235/60R17 102T TrueContact	TrueContact	102T SL	\$239.00	49%	\$121.38
15570010000	Continental	PLT	175/65R15	175/65R15 84H TrueContact Tour	TrueContact Tour	84H SL	\$180.00	49%	\$91.80
15493000000	Continental	PLT	185/65R15	185/65R15 88H TrueContact Tour	TrueContact Tour	88H SL	\$180.00	49%	\$91.80
15494610000	Continental	PLT	195/60R15	195/60R15 88T TrueContact Tour	TrueContact Tour	88T SL	\$189.50	49%	\$96.64
15492590000	Continental	PLT	185/65R15	185/65R15 88T TrueContact Tour	TrueContact Tour	88T SL	\$177.00	49%	\$90.27
15494770000	Continental	PLT	195/65R15	195/65R15 91H TrueContact Tour	TrueContact Tour	91H SL	\$180.50	49%	\$92.05
15494630000	Continental	PLT	195/65R15	195/65R15 91T TrueContact Tour	TrueContact Tour	91T SL	\$178.00	49%	\$90.78
15495300000	Continental	PLT	205/60R16	205/60R16 92T TrueContact Tour	TrueContact Tour	92T SL	\$204.00	49%	\$104.04
15495480000	Continental	PLT	205/60R16	205/60R16 92H TrueContact Tour	TrueContact Tour	92H SL	\$203.50	49%	\$103.78
15494810000	Continental	PLT	205/55R16	205/55R16 91H TrueContact Tour	TrueContact Tour	91H SL	\$205.00	49%	\$104.55
15570550000	Continental	PLT	225/60R16	225/60R16 98T TrueContact Tour	TrueContact Tour	98T SL	\$215.00	49%	\$109.65
15495490000	Continental	PLT	205/65R16	205/65R16 95T TrueContact Tour	TrueContact Tour	95T SL	\$204.50	49%	\$104.29
15505030000	Continental	PLT	205/65R16	205/65R16 95H TrueContact Tour	TrueContact Tour	95H SL	\$204.00	49%	\$104.04
15496400000	Continental	PLT	215/60R16	215/60R16 95T TrueContact Tour	TrueContact Tour	95T SL	\$204.00	49%	\$104.04
15495500000	Continental	PLT	215/45R17	215/45R17 87V TrueContact Tour	TrueContact Tour	87V SL	\$260.00	49%	\$132.60
15495800000	Continental	PLT	215/55R17	215/55R17 94T TrueContact Tour	TrueContact Tour	94T SL	\$251.00	49%	\$128.01
15505060000	Continental	PLT	215/60R16	215/60R16 95H TrueContact Tour	TrueContact Tour	95H SL	\$203.50	49%	\$103.78
15504770000	Continental	PLT	215/55R16	215/55R16 97H TrueContact Tour	TrueContact Tour	97H XL	\$221.50	49%	\$112.96
15498610000	Continental	PLT	225/60R16	225/60R16 98T TrueContact Tour	TrueContact Tour	98T SL	\$213.00	49%	\$108.63
15570040000	Continental	PLT	225/50R17	225/50R17 94H TrueContact Tour	TrueContact Tour	94H SL	\$264.50	49%	\$134.88
15570020000	Continental	PLT	215/55R17	215/55R17 94H TrueContact Tour	TrueContact Tour	94H SL	\$248.00	49%	\$126.48
15570050000	Continental	PLT	225/50R18	225/50R18 95H TrueContact Tour	TrueContact Tour	95H SL	\$299.50	49%	\$152.74
15498300000	Continental	PLT	225/50R18	225/50R18 95T TrueContact Tour	TrueContact Tour	95T SL	\$299.50	49%	\$152.74
15496980000	Continental	PLT	215/65R16	215/65R16 98H TrueContact Tour	TrueContact Tour	98H SL	\$204.00	49%	\$104.04

15496560000	Continental	PLT	215/65R16	215/65R16 98T TrueContact Tour	TrueContact Tour	98T SL	\$203.00	49%	\$103.53
15497500000	Continental	PLT	225/50R17	225/50R17 94T TrueContact Tour	TrueContact Tour	94T SL	\$261.00	49%	\$133.11
15499270000	Continental	PLT	225/60R16	225/60R16 98H TrueContact Tour	TrueContact Tour	98H SL	\$213.50	49%	\$108.88
15497040000	Continental	PLT	215/65R17	215/65R17 99T TrueContact Tour	TrueContact Tour	99T SL	\$233.00	49%	\$118.83
15499370000	Continental	PLT	225/60R17	225/60R17 99H TrueContact Tour	TrueContact Tour	99H SL	\$254.50	49%	\$129.79
15498350000	Continental	PLT	225/55R17	225/55R17 97H TrueContact Tour	TrueContact Tour	97H SL	\$262.00	49%	\$133.62
15496480000	Continental	PLT	215/60R17	215/60R17 96T TrueContact Tour	TrueContact Tour	96T SL	\$236.00	49%	\$120.36
15499290000	Continental	PLT	225/60R17	225/60R17 99T TrueContact Tour	TrueContact Tour	99T SL	\$254.00	49%	\$129.54
15496390000	Continental	PLT	215/55R18	215/55R18 95T TrueContact Tour	TrueContact Tour	95T SL	\$282.00	49%	\$143.82
15500470000	Continental	PLT	225/65R16	225/65R16 100T TrueContact Tour	TrueContact Tour	100T SL	\$218.00	49%	\$111.18
15500930000	Continental	PLT	235/55R17	235/55R17 99H TrueContact Tour	TrueContact Tour	99H SL	\$264.50	49%	\$134.89
15500790000	Continental	PLT	235/55R17	235/55R17 99T TrueContact Tour	TrueContact Tour	99T SL	\$264.50	49%	\$134.89
155005040000	Continental	PLT	225/60R18	225/60R18 100H TrueContact Tour	TrueContact Tour	100H SL	\$269.00	49%	\$137.19
15500940000	Continental	PLT	235/55R18	235/55R18 100T TrueContact Tour	TrueContact Tour	100T SL	\$314.00	49%	\$160.14
15498380000	Continental	PLT	225/55R19	225/55R19 99H TrueContact Tour	TrueContact Tour	99H SL	\$343.50	49%	\$175.18
15500770000	Continental	PLT	225/65R17	225/65R17 102T TrueContact Tour	TrueContact Tour	102T SL	\$254.00	49%	\$129.54
15501180000	Continental	PLT	235/65R16	235/65R16 103T TrueContact Tour	TrueContact Tour	103T SL	\$237.50	49%	\$121.12
15501000000	Continental	PLT	235/60R17	235/60R17 102T TrueContact Tour	TrueContact Tour	102T SL	\$265.50	49%	\$135.40
15501010000	Continental	PLT	235/60R18	235/60R18 103T TrueContact Tour	TrueContact Tour	103T SL	\$311.50	49%	\$158.86
15501170000	Continental	PLT	235/60R18	235/60R18 103H TrueContact Tour	TrueContact Tour	103H SL	\$310.00	49%	\$158.10
15501310000	Continental	PLT	235/65R17	235/65R17 104T TrueContact Tour	TrueContact Tour	104T SL	\$267.00	49%	\$136.17
15500950000	Continental	PLT	235/55R19	235/55R19 101H TrueContact Tour	TrueContact Tour	101H SL	\$337.00	49%	\$171.87
04511620000	Continental	PLT	215/65R16C	215/65R16C 109/107R TL VANCO 2	Vanco 2	109/107R D	\$243.50	49%	\$124.18
04512770000	Continental	PLT	185/60R15C	185/60R15C 94/92T VANCO FS	VancoFourSeason	94/92T C	\$213.00	49%	\$108.63
04573210000	Continental	PLT	205/65R15C	205/65R15C 102/100TL VANCO FS	VancoFourSeason	102/100Y C	\$263.00	49%	\$134.13
04574410000	Continental	PLT	195/70R15C	195/70R15C 104/102RTL VANCO FS	VancoFourSeason	104/102R D	\$258.50	49%	\$131.83
04512280000	Continental	PLT	225/55R17	225/55R17 101H RF VANCO FS	VancoFourSeason	101H RF	\$323.50	49%	\$164.98
04510920000	Continental	PLT	235/65R16C	235/65R16C 121/119R VFS	VancoFourSeason	121/119R E	\$302.00	49%	\$154.02
04733290000	Continental	PLT	205/75R16C	205/75R16C 110/108R VANFS	VancoFourSeason	110/108R D	\$299.50	49%	\$149.68
04733580000	Continental	PLT	235/65R16C	235/65R16C 121/119N VFS	VancoFourSeason	121/119N E	\$377.50	49%	\$192.52
04733480000	Continental	PLT	1T215/85R16	1T215/85R16 115/112Q TL VFS	VancoFourSeason	115/112Q E	\$319.00	49%	\$162.69
04733350000	Continental	PLT	225/75R16C	225/75R16C 121/120R TL VANCOFS	VancoFourSeason	121/120R E	\$349.50	49%	\$178.24
04733490000	Continental	PLT	1T245/75R16	1T245/75R16 120/116Q TL VFS	VancoFourSeason	120/116Q E	\$358.50	49%	\$182.83
04510990000	Continental	PLT	1T245/75R16	1T245/75R16 120/116N TL VFS	VancoFourSeason	120/116N E	\$358.50	49%	\$182.83
04512400000	Continental	PLT	285/65R16C	285/65R16C 128N VANFS	VancoFourSeason	128N E	\$557.00	49%	\$284.07
04514890000	Continental	PLT	205/75R16	205/75R16C 110/108R VanContact 4Season 8PR	VanContact 4Season	110/108R D	\$287.50	49%	\$146.62
04516860000	Continental	PLT	235/60R16	235/60R16 100T VanContact A/S MO-V	VanContact A/S	100T SL	\$228.00	49%	\$116.28
04516790000	Continental	PLT	235/55R17	235/55R17 103H RF VanContact A/S MO-V	VanContact A/S	103H RF	\$298.50	49%	\$152.23
04514990000	Continental	PLT	195/75R16C	195/75R16C 107/105R VanContact A/S 8PR	VanContact A/S	107/105R D	\$260.00	49%	\$132.60
04514920000	Continental	PLT	235/65R16C	235/65R16C 121/119R VanContact A/S 10PR	VanContact A/S	121/119R E	\$343.00	49%	\$174.99
04517030000	Continental	PLT	225/75R16C	225/75R16C 121/120R VanContact A/S 10PR	VanContact A/S	121/120R E	\$382.00	49%	\$194.82
04515680000	Continental	PLT	235/65R16C	235/65R16C 121/119R VanContact A/S 10PR	VanContact A/S	121/119R E	\$302.00	49%	\$154.02
04514640000	Continental	PLT	1T215/85R16	1T215/85R16 115/112Q L&E VanContact A/S 10PR	VanContact A/S	115/112 Q E	\$339.00	49%	\$172.89
04514690000	Continental	PLT	225/75R16C	225/75R16C 121/120R (122L) VanContact A/S 10PR	VanContact A/S	121/120R E	\$389.00	49%	\$198.39
04514770000	Continental	PLT	285/65R16C	285/65R16C 131R VanContact A/S 10PR	VanContact A/S	131R E	\$657.00	49%	\$335.07
04603440000	General	PLT	185/60R15C	185/60R15C 94/92T Grabber HD Van 6PR	Grabber HD Van	94/92T	\$181.00	49%	\$92.31
04603450000	General	PLT	195/70R15C	195/70R15C 104/102R Grabber HD Van 8PR	Grabber HD Van	104/102R	\$240.00	49%	\$122.40
04603430000	General	PLT	195/75R16C	195/75R16C 107/105R Grabber HD Van 8PR	Grabber HD Van	107/105R	\$224.00	49%	\$114.24
04603460000	General	PLT	235/65R16C	235/65R16C 121/119R Grabber HD Van 10PR	Grabber HD Van	121/119R	\$277.00	49%	\$141.27
12705780000	General	Bias OTR	20.5-25	20.5-25 16PR TE11 G2/L2 GT	TE11	NA	\$2,021.78	40%	\$808.71
12705790000	General	Bias OTR	23.5-25	23.5-25 16PR TE11 G2/L2 GT	TE11	NA	\$2,849.06	40%	\$1,139.62
12705400000	General	Bias OTR	TE132	24.00-35 48PR TE132 E4 TL GT	TE132	NA	\$9,572.81	40%	\$3,829.12
12705390000	General	Bias OTR	TE188	20.5-25 16PR TE188 E3/L3 TL GT	TE188	NA	\$2,393.22	40%	\$957.29
12705380000	General	Bias OTR	TE188	20.5-25 20PR TE188 E3/L3 TL GT	TE188	NA	\$2,507.16	40%	\$1,002.87
12705420000	General	Bias OTR	TE188	16.00-25 32PR TE188 E3 TL GT	TE188	NA	\$2,961.87	40%	\$1,184.75
12705410000	General	Bias OTR	TE188	23.5-25 24PR TE188 E3/L3 TL GT	TE188	NA	\$3,304.91	40%	\$1,321.96
12705440000	General	Bias OTR	TE188	26.5-25 24PR TE188 E3/L3 TL GT	TE188	NA	\$4,558.49	40%	\$1,823.40
12705360000	General	Bias OTR	TE188	29.5-25 28PR TE188 E3/L3 TL GT	TE188	NA	\$6,495.83	40%	\$2,598.33
12705340000	General	Bias OTR	TE188	37.25-35 42PR TE188 E3/L3TL GT	TE188	NA	\$12,925.56	40%	\$5,170.22
12705330000	General	Bias OTR	TE191	23.5-25 24PR TE191 L5 TL GT	TE191	NA	\$5,926.02	40%	\$2,370.41
12300750000	General	Bias OTR	TE191	26.5-25 26PR TE191 L5 TL GT	TE191	NA	\$7,521.49	40%	\$3,008.60
12705350000	General	Bias OTR	TE6	17.5-25 12PR TE6 L3 TL GT	TE6	NA	\$1,584.07	40%	\$633.63
12705370000	General	Bias OTR	TE6	17.5-25 16PR TE6 L3 TL GT	TE6	NA	\$1,755.02	40%	\$702.01
12705320000	General	Bias OTR	TE65	35/65-33 42PR TE65 L5 TL GT	TE65	NA	\$12,662.44	40%	\$5,064.98
06201240000	Continental	Farm	650/75R32	650/75R32 CHO 172A8/172B Co/M	CombineMaster	A8/B	\$5,016.99	58%	\$2,006.80
06201700000	Continental	Farm	800/65R32	800/65R32 178A8/178 TL Co/M	CombineMaster	A8/B	\$5,738.86	58%	\$2,295.54
06202250000	Continental	Farm	680/85R32	680/85R32 CHO 179A8/179B Co/M	CombineMaster	A8/B	\$6,941.39	58%	\$2,776.53
06202270000	Continental	Farm	800/70R32	800/70R32 CHO 181A8/181B Co/M	CombineMaster	A8/B	\$7,724.94	58%	\$3,089.98
06202290000	Continental	Farm	900/60R32	900/60R32 CHO 181A8/181B Co/M	CombineMaster	A8/B	\$9,184.75	58%	\$3,673.90
06202300000	Continental	Farm	900/60R38	900/60R38 CHO 181A8/181B Co/M	CombineMaster	A8/B	\$11,992.60	58%	\$4,797.04
06202330000	Continental	Farm	VF 600/65R28	VF 600/65R28 CFO 163A8/B Co/M	CombineMaster VF	A8/B	\$4,378.18	58%	\$1,751.27

06202370000	Continental	Farm	VF 620/70R26	VF 620/70R26 CFO 173A8/B Co/M	CombineMaster VF	A8/B	\$5,667.07	58%	\$2,266.83
06202380000	Continental	Farm	VF 750/65R26	VF 750/65R26 CFO 177A8/B Co/M	CombineMaster VF	A8/B	\$6,096.23	58%	\$2,438.49